Parts, Complete—30 Pages. Part I—Telegraph 16 Pages.

The Los Angeles Times

Eighth Year | ANNUM. $9.00 | Per Month, 75 Cents, or 2½ Cents a Copy.

MAXIMUM TEMPERATURES: LOS ANGELES, 62; Boston, 56; New York, 58; Washington, 68; Pittsburgh, 64; Cincinnati, 66; Chicago, 50; Kansas City, 48; St. Paul, 46; Jacksonville, 78.

WEDNESDAY MORNING, NOVEMBER 10, 1909.

On All News Stands, Trains and Streets. | 5 CENTS.

THE WEATHER.
BRIEF REPORT.

...FAST—For Los Angeles and ... Clearer, with light south ... changing to north. For San ... and vicinity: Unsettled, ... light showers; mod... wind.

...6:25; sunset, 4:53; moon ... a.m. Thursday.

...RDAY—Maximum tempera... deg.; minimum, 51 deg. ...south; velocity, 2 miles; ...ment; velocity, 9 miles. ...the temperature was 50

...At 2 a.m. the temperature ...

...complete weather report, in... comparative temperatures, ... on page 13, Part II.)

...Times

...Today ..... 50 Cts. ...Sunday Issue ..... 10c Cts.

...TO PARTS AND PAGES.

...Hypnotist's Victim. ...as a Bribe Exposed. ...on Foreign Banking. ...of the Pacific Slope. ...of Middle West News. ...of Oil Rainfall. ...Latest Sport News. ...of the Herald Office. ...News: San Pedro, Redondo. ...Brief: Vital Record.

...New City Hall. ...in All Camps. ...Moving: Official Doings. ...to Cast Ballots Today. ...Page: Fun Points. ...Dramatic Columns. ...to Los Angeles Society. ...Features for Women. ...of the Oil Industry. ...Railway Circles. ...of Los Angeles County. ...of the Teachers." ...Sports. Financial. ...Speech on Law's Delay.

...TO OF THE NEWS IN THIS ISSUE.

FOUND OUT.

SPRECKELS TEMPTER.

Urged Woman to Betray Husband.

Ten Thousand Dollars Offered for Papers in Pocket of Albert McKinley.

Dismissal of "Raid Cases" in San Francisco Reveals "Reform" Method.

Heney, His Backer and Burns Threatened With Damage Suit.

[BY DIRECT WIRE TO THE TIMES.]

SAN FRANCISCO, Nov. 9.—[Exclusive Dispatch.] The dismissal today of the felony charges against four of the nine men alleged to have abstracted private papers from the office of Detective Burns, during the progress of the so-called graft prosecution, cast an interesting side light on the methods of the backers of that movement. It is the threat of Albert McKinley, one of the four men concerned, that he will bring suit for $50,000 against Spreckels, Heney, Burns and Harry Wilbur.

William Hume, attorney for McKinley, said today:

"The complaint, besides alleging improper and illegal arrest, will make full allegation of the attempt by Wilbur to bribe Mrs. McKinley to betray her husband and send him to the penitentiary. In the presence of witnesses, Rudolph Spreckels and Wilbur offered Mrs. McKinley $10,000 if she would take from her husband's pockets papers which Spreckels, Heney and Burns wanted and thought he had. Spreckels used the term 'penitentiary' in speaking of McKinley to his wife and said that he (Spreckels) would give her so much money she could afford to let McKinley go to the penitentiary or anywhere else."

What may develop out of the charges that are now brought against Burns by McKinley is yet to be seen. If Burns leaves the State, as it is expected he is about to do, in anticipation of the action contemplated by McKinley, more delay may come.

McKinley, through his attorneys, says he will demand an immediate trial of the case that is now about to be begun.

RAID CASES DISMISSED.

There will be no prosecution of the men who were arrested and charged with commission of felonious offenses in connection with the sensational raid of William J. Burns and his men upon the offices of Patrick Calhoun in the Balboa building on the nights of March 27 and 28 of this year.

Four of the cases were dismissed in the Police Court this morning. The District Attorney has no evidence with which to prosecute the men in court. The action is proof that the charges against the defendants were made out of whole cloth.

The four defendants who were dismissed this morning are Jerry Van Wormser, Albert McKinley, William J. Corbin and Rex M. Hamlin. The names of the other five men will be crossed off the Police Court docket as soon as their cases are called in their regular order on the calendar. These are William M. Abbott, Eugene Platt, Luther Brown, Frank Murphy and Joseph H. Handlon.

Defendants Van Wormser, McKinley, Corbin and Hamlin were charged with grand larceny. They were all out on bail. Some of them were released immediately after their arrest on the day of the raid, but several were compelled to remain in the City Prison until their bonds could be arranged. These were Van Wormser, Platt, Corbin and Hamlin. They were kept in prison several days.

DRAGGED THROUGH COURTS.

From the time that the cases were first called they have dragged through the courts. They were made one of the features of the first Calhoun trial, and straightway after the trial all track of them was lost. No further interest was shown.

In the days following the ransacking of the Calhoun offices the "raid cases," as they came to be known, were the chief topic of general conversation in San Francisco. The District Attorney made many promises to rush the men to speedy trial. The defense was at all times ready to proceed after the first few days, during which time was devoted to arrangement of the details. But, although the defense pleaded for trial, the District Attorney was never ready to proceed. From time to time the cases were continued.

This morning Asst. Dist.-Atty. Louis Ferrari asked for another continuance until after the first of the year. He wanted a date set some time early in January.

Attorney Charles M. Peery, representing the defendants, protested. He said the matter had gone on long enough and he wanted some definite action taken one way or another. Ferrari replied that he was not ready to present the cases. Judge Deasy remarked he could not agree to any further delay over the objections of the defendants, when they were acting under their statutory rights. He therefore ordered Clerk Smith to strike the cases from the calendar.

RAID MEMORABLE INCIDENT.

The raid on the Calhoun offices was one of the memorable incidents of the late prosecution. While in search of

(Continued on Fifth Page.)

Mrs. Allan F. Read,
whose trial for attempted extortion from Mrs. Genevieve Chandler Phipps is on in Denver, the prosecution backed by Mrs. Phipps's ex-husband.

RECONCILED?

PHIPPS BACK OF PROSECUTION.

FURNISHES CASH FOR TRIAL OF MRS. ALLAN F. READ.

Every Talesman Questioned on Acquaintance With Millionaire Whose Ex-Wife Was Object of Attempted Extortion by Woman Defendant. Reconciliation May Be Effected.

[ASSOCIATED PRESS NIGHT REPORT.]

DENVER, Nov. 9.—[Exclusive Dispatch.] Do you know Lawrence C. Phipps?

This was the insistent question put by the defense to each talesman today when Mrs. Allan F. Read was put on trial for an alleged attempt to extort $100,000 from Mrs. Genevieve Chandler Phipps one year ago today.

Twelve men were in the box at the close of the day, but many challenges remain for each side. The last one was asked the most significant query. Would the fact that Lawrence Phipps is connected with this case influence your verdict? Also, do you know United States Senator Charles J. Hughes and his son, Gerald, attorneys for Lawrence Phipps?

There was no attempt by the prosecution to combat these questions, and it was tacitly admitted that Lawrence Phipps is backing the prosecution of the woman who attacked his ex-wife. Powerful influences have kept Mrs. Read from trial for a year, but apparently the prosecuting influence has at last triumphed.

Little Helen Phipps was with her mother at the time of the alleged extortion attempt, and it is always Helen who is talked of as possibly bringing together again the divorced parents. Mrs. Phipps was in court today throughout the entire proceedings. She arrived quietly, heavily veiled.

The prosecution will attempt to force the defense to connect their insanity plea, if made, with the exact incident involved in the trial.

IN HONOR OF CALHOUN.

Notable Dinner Given in San Francisco to United Railroads President and Associate.

[BY DIRECT WIRE TO THE TIMES.]

SAN FRANCISCO, Nov. 9.—[Exclusive Dispatch.] One of the most brilliant and sumptuous suppers of the year was given at the Fairmont tonight by J. C. Wilson, in honor of Patrick Calhoun, president of the United Railroads, and George W. Bacon of New York, one of the principals in the United Railroads Investment Company.

The supper was served in the red room, which had been most artistically decorated. Fifty-eight men, most of whom are close friends of the guests of honor, as well as of the genial host, sat down at the festal board. The menu was most happily selected, offering dainty and toothsome eatables and the rarest of vintages, manifesting the fastidious tastes of the host, who enjoys some distinction as an epicure.

At the conclusion of the repast the guests sat around the red room in comfortable groups, discussing divers matters or listening to the abridged remarks of those who were moved to oratory. Mackenzie Gordon, Charles Dickman and William Hopkins were heard in a number of vocal selections, while an orchestra of twenty pieces conducted by Sir Henry Heyman dispensed music throughout the evening. The dinner from beginning to end was pronounced one of the most successful ever given in the city.

BIRTHDAY OMEN BAD.

Guest at the Festivities in King Edward's Honor Dies of Heart Disease.

[ASSOCIATED PRESS NIGHT REPORT.]

LONDON, Nov. 9.—The celebration of the King's sixty-eighth birthday and the inauguration of Sir John Knill as Lord Mayor to succeed Sir George Truscott made London an especially live center of interest today, although the historic and theatrical side of the Lord Mayor's show was wanting.

The banquet at the Guildhall tonight was the scene of a suffragette incident. While the Lord Mayor was responding to the toast to the King a crash of glass was heard. Following this, shouts of "Votes for women!" resounded through the room. Two women were arrested.

Premier Asquith, principal speaker, said he was happy to speak without the lurking apprehension that clouded the international horizon last year. He said he knew of nothing that need stand in the way of a full and friendly understanding with Germany.

Festivities at Sandringham Palace were brought to a close this afternoon by the sudden death of heart disease of Montague Guest, while out with the King's shooting party.

TAFT'S CALL FOR LOYALTY.

The President, at the end of his journey around the country, in which he came into contact with people in all sections and in all walks of life, as he approached Washington blew a bugle-note that ought to awaken every Republican worthy of the name in every corner of the United States. Last Sunday morning The Times warned the Republicans of Los Angeles of a widespread and dangerous conspiracy, intent by underground methods, subterfuges, false pretenses and hypocrisies, upon disrupting the Republican party. The President's warning is exactly the same. He calls upon every member of the party who is true to its traditions and believes in its creed to be on guard.

It seems as if the people had forgotten the lesson of the last Cleveland administration. We have all over the country numerous persons posing as Republicans, calling themselves by the name of Lincoln and of Roosevelt, pretending to follow in the footsteps of Alexander Hamilton and of William McKinley, who in spite of these pretensions are untrue to the basic principles of the Republican party and are seeking to destroy that for which the party always stood most consistently. Our Democratic antagonists are no more hostile to the protective tariff principles of the Republican party than are the insurgent Republicans. Bryan, Tillman, Bailey, Folk, are working right along the same lines toward the citadel of Republicanism as La Follette, Cummins, Bristow, and thousands of lesser lights, including those of local fame.

Now every step of advance they make will be an attack upon the citadel. Every repulse they meet in every part of the United States will be an effective check against their taking the citadel in the end. Every effort made to keep these allies of free-trade Democrats from obtaining possession of the machinery of the Republican party will make it easier to thwart the conspiracy when the real battle comes in the Congress elections a year from now.

Los Angeles Republicans should wake up! If the warning sounded Sunday morning by The Times is not sufficient to arouse them from their slumbers, Monday's bugle-note of the President should certainly bring them up all standing in a moment. Our recent alarm was grounded upon close and careful observation and study of the situation. It has been evident for many months past that this conspiracy was taking shape. We are delighted to have Mr. Taft so promptly indorse the views of The Times and join his powerful voice with ours in calling for party fealty and for vigorous defense of the Republican citadel against the attacks of open foes and secret traitors. Let the Republicans of Los Angeles respond today!

ANARCHISTS.

TO DEPORT RIOTOUS WORKERS OF WORLD.

Federal Authorities Take Hand in Spokane Disorders and Find Few of Them Citizens—Court Sends One Home to Care for Suffering Family.

[BY DIRECT WIRE TO THE TIMES.]

PORTLAND (Or.) Nov. 9.—[Exclusive Dispatch.] Through Federal officers in Portland it became known today that the government is considering the advisability of taking a hand in the Industrial Workers of the World riots in Spokane. It is found that nearly 50 per cent. of the men under arrest are subject to deportation under the immigration law, and intimation is made that this course will be pursued.

It is declared that seventy-five of the men under arrest for disorderly meetings on the Spokane streets have never attained citizenship in this country, although some of them have applied for their first papers. In the case of the latter, it is proposed to lodge objections to the consummation of the citizenship proceedings.

When the riots first started, secret service men were detailed on the case, and a large amount of evidence has been collected, showing the prisoners to be anarchistic sympathizers. Federal sleuths, it is declared, have gone so far as to keep in touch with the prisoners since their arrest in order to secure additional evidence. Secret service men of several nationalities are working on the case.

CHILD NEAR DEATH.

[ASSOCIATED PRESS NIGHT REPORT.]

SPOKANE (Wash.) Nov. 9.—Devotion to the teachings of Industrial Workers of the World leaders prompted Nick Brenn, a German-born laborer, who has a wife and two children, to ignore for a time the offer of Police Justice S. A. Mann to allow him to return and support his family instead of fighting for "free speech." Brenn, with forty fellow Industrial Workers of the World, was tried in the Police Court this afternoon on disorderly conduct charges.

Brenn told the court that one of his children was near death's door, but

(Continued on Second Page.)

IN FULL RETREAT.

REBELS AMBUSH AND WHIP ZELAYAN ARMY.

[BY DIRECT WIRE TO THE TIMES.]

NEW ORLEANS, Nov. 9.—[Exclusive Dispatch.] Private cables from Colon, Panama, today gives details of a complete rout of Zelaya's Nicaraguan forces at Guatona, the message reading:

"All that remains of the Nicaraguan government forces which attacked Estrada, the revolutionary leader, in his stronghold on the Atlantic Coast, are fleeing southward to Zelaya's headquarters along the San Juan River.

"The retreat follows the second decisive fight in the last twenty-four hours, in which the government forces lost one hundred men. The rebel casualties were slight. The battles occurred yesterday at Guatona when the same Estrada forces under Fornos Diaz who won the battle of Paso las Lajas, November 4, discovered the government forces and an ambush was prepared.

"When the government troops, six hundred strong, marched within range, the rebels opened fire on them with a machine gun and a vicious rifle fire. Before they could recover, the government troops sustained a loss of a hundred men under the rain of bullets, and the army fled."

INVADES COSTA RICA.

[BY DIRECT WIRE TO THE TIMES.]

COLON (By Wireless from Bluefields.) Nov. 9.—[Exclusive Dispatch.] Troops of President Zelaya are now occupying the border territory of Costa Rica and making preparations for an attack on the revolutionists.

Juan Estrada, the revolutionary leader, has communicated with the President of Costa Rica, inquiring whether or not this has been done with the knowledge and consent of the Costa Rican government.

The invasion by Zelaya's troops of Costa Rica is by way of the San Juan River, which divides Nicaragua from Costa Rica. Zelaya's idea is to attack the revolutionists from the Costa Rican side of the river.

W. L. Merry, the American Minister to Nicaragua, has also been advised by Gen. Estrada of this breach of neutrality on the part of President Zelaya, who is apparently desirous of bringing about intervention by the United States and also attempting to start trouble with Salvador and Guatemala.

Countess Szechenyi,
formerly Miss Gladys Vanderbilt, who yesterday took part in notable wedding of her husband's cousin to Prince Erbach Schoenberg.

POMP.

RICH DISPLAY AS COUNTESS WEDS.

PRINCE TAKES BRIDE FROM NOBLE HUNGARIAN HOUSE.

Thirty-five State Carriages Drawn by White Horses and Preceded by Heralds Part of Procession—Former Gladys Vanderbilt Has Place in Szechenyi Wedding Assemblage.

[BY DIRECT WIRE TO THE TIMES.]

BUDAPEST, Nov. 9.—[Exclusive Dispatch.] The wedding of Prince Erbach Schoenberg and Countess Elizabeth Szechenyi was solemnized today at the Castle Somogyvax, with all of the rich Hungarian pomp and display of the bridal procession, consisting of thirty-five state carriages drawn by white horses, and preceded by a herald blowing trumpets.

Before the last carriage, containing the bride, was a band of worthy Hungarian rustic youths in national dress on white horses and waving flags made of the Szechenyi colors.

Princess Ibach (nee Battenberg,) with her son, daughter-in-law and daughter, Counts and Princes from the German Embassy, and fifty members of the Andrassy and Szechenyi families were present.

The Countess Szechenyi, formerly Gladys Vanderbilt, took her place in this gorgeous assembly. She was gowned in a delicious pale green toilette, and magnificent jewels. Her husband is the bride's cousin, and through today's marriage becomes closely connected with the English, Spanish and Italian courts.

BANQUET FOR LAWYERS.

Bar Association Delegates Are Warmly Welcomed by the Members in San Francisco.

[BY DIRECT WIRE TO THE TIMES.]

SAN FRANCISCO, Nov. 9.—[Exclusive Dispatch.] Visiting members of the California Bar Association were tendered a banquet tonight by the San Francisco members, as a preliminary to the annual gathering of the association for a two days' session, which opens tomorrow. There were 250 guests. Judge Lindley, president of the association, presided, and the need of a strong and efficient organization throughout the State was discussed. Among the speakers was Lynn Helm of Los Angeles, who delivered an able paper on "Reform of Legal Procedure." Frank Short of Fresno also spoke effectively on "The Law's Delays."

GET VESTA'S PEARLS.

Thieves Stole Necklace While She Watched Lord Mayor's Parade, Actress Tells Police.

[BY DIRECT WIRE TO THE TIMES.]

LONDON, Nov. 9.—[Exclusive Dispatch.] Vesta Victoria, the vaudeville actress, has reported to the police that she was robbed of a pearl necklace while watching the Lord Mayor's procession today. According to her story the necklace consisted of three rows of small pearls, set with diamonds. It originally cost $50,000. It belonged to the wife of one of New York's four hundred, who was interested in a bank. The actress bought it cheap during a bank panic in America.

HARRIMAN NEVER SWORE.

Private Secretary of Wizard for Twenty Years Tells of Employer's Many Virtues.

[ASSOCIATED PRESS NIGHT REPORT.]

PLAINFIELD (N. J.) Nov. 9.—The late E. H. Harriman was never known to swear and was intense and fervent in his religious beliefs, according to Alexander Millar, secretary of the Union Pacific Railway Company, and for twenty years private secretary to Mr. Harriman, in an address tonight before the Men's Club of the Congregational Church.

In his long acquaintance with Mr. Harriman, said Mr. Millar, he had never heard the railway magnate use any but the most chaste language and rarely, if ever, was he ill-tempered toward any one. The nearest Mr. Harriman ever came to harsh criticism of any one, Mr. Millar added, was in the famous controversy with Theodore Roosevelt in 1904.

Mr. Harriman's last illness, he said, was only an ordinary stomach trouble aggravated by overwork. His nervous breakdown was largely due to the strain he underwent in aiding San Francisco after the earthquake and fire. No one in this part of the country, Mr. Millar declared, could ever realize what Mr. Harriman did for the stricken city.

ARCONA STARTS SOUTH.

SEATTLE, Nov. 9.—The German cruiser Arcona, which arrived in Seattle harbor yesterday, sailed at 11 o'clock tonight for Los Angeles.

DEAF.

DEAD EARS HEAR NOT.

Hypnotist Calls to Body in Vain.

"Bob, Your Heart Is Beating," He Shrills to Lifeless Clay.

In Dingy Hospital Room "Professor" Tries to Balk Grave.

Effort to Resuscitate Man Who Died in Trance Fails Utterly.

[BY DIRECT WIRE TO THE TIMES.]

NEW YORK, Nov. 9.—[Exclusive Dispatch.] In a little roughly finished room in the basement of the Somerset County hospital at Somerville, N. J., this evening just after dark, an attempt was made by the methods of the hypnotist to resuscitate the hypnotic subject, Simpson, who had apparently died while under hypnotic influence the evening before. On some rough planks raised to a table's height lay the body—living or dead—of the man Simpson, who has been a subject of the showman—Hypnotist Arthur Everton. A black oilcloth covered the body and the dingy little hole of a room was partly illuminated by a swinging electric lamp.

Everton, in jail and charged with homicide, persisted in his declaration that Simpson was not dead, but was yet in a cataleptic condition, in which the hypnotizer had placed him for exhibition purposes. Everton had begged the authorities that his friend and sometime instructor, W. E. Davenport, secretary to the Newark postmaster, be sent for and be allowed to attempt to revive Simpson. This earnest request of the hypnotist the authorities after consultation, decided to grant.

Davenport arrived in Somerville, accompanied by the manager of the Arcade, an amusement place in Newark where Everton had performed last week. At the hospital they were met by W. H. Long, county physician and three members of the hospital staff, Drs. Hecht, Stillwell and Halstead.

Davenport explained to them that he had long been a student of hypnotics, that he had practised it only as a student and that he had come in response to a pupil's cry for help and would, with the doctors' permission, attempt to revive the subject, Simpson. Dr. Long, for himself and the members of the staff, said that they not only had agreed that the experiment should be permitted but that it might be, and had postponed the autopsy. In their opinion Everton's hypnotic subject was dead.

Besides the physicians there crowded into the room four of the women nurses of the hospital in their white caps and nurse uniforms.

DESPERATE EARNEST.

Dr. Halstead, standing by the side of the body, took the one electric lamp in his hand and swung it out so that it more brightly shone upon the white and still face. Davenport was manifestly sincere in what he was doing. He was impressed with Everton's belief, and he had been moved by the tearful appeals of Everton's wife. His manner affected all those who silently watched him.

The little room was in absolute silence as Davenport applied first his ear, then the tips of his fingers over the motionless heart. Next he bent his head down low over the head above the black cloth, placed his lips close to the ear of the body he sought to raise, and said sharply and eagerly "Bob!" It was a trained voice, the voice of a man drilled to shock or command the senses, and it startled without moving the intent group of watchers.

"Bob! Your heart! Your heart is beating!"

If, after the sound of the operator's voice the subject's eyelids had moved, it seemed as if none there would have been greatly surprised. But there was no motion.

But the operator eagerly felt again over the heart, and again listened, and then again spoke into the unhearing ear.

"Bob! Listen! Hear what I say. Your heart! Your heart is beating!"

NO RESPONSE.

There was no response, no movement of the eyelids, no fluttering of the heart, and Davenport motioned to the manager under whom Everton had exhibited last week. He stepped to the side of the body and repeated the phrases Davenport had used. After that Davenport pressed upon the breast as if artificially to start a movement of the heart, and then spoke into the other ear.

"Bob!"

Now there was an accent of pleading.

"Bob! You hear me! Your heart is moving!"

Davenport stepped a little aside, looked at the unseeing, half-open eyes, took up his coat and hat, and with a bow to the doctors started to leave the little room. As he passed Dr. Long, the latter said:

"What is your judgment?"

"I did not come here to pronounce judgment," Davenport responded quietly, and followed by the Newark manager, and by Mrs. Everton, walked out of the room, up the stairs, through the hall, and out onto the veranda of the hospital.

There he was overtaken by a messenger and recalled. Dr. Long spoke to him again:

"Do you think that man is dead?"

"I think he is dead," Davenport replied.

POINTS THE WAY.

FINDS FOREIGN SYSTEM MODEL.

Senator Aldrich Discusses European Banks.

Thinks Their Reserve Method Better Than Ours.

Reiterates Assertion That He Has no Pet Plan.

[ASSOCIATED PRESS NIGHT REPORT.]

KANSAS CITY (Mo.) Nov. 9.—Reiterating his declaration that neither he nor the Monetary Commission has any pet scheme of financial reform, Senator Aldrich tonight in this city dwelt at some length upon some of the advantages of the European banking systems over the system in the United States.

He spoke after a dinner given by the Clearinghouse Association, at the Baltimore Hotel. Senator William Warner of Missouri introduced the Rhode Island Senator.

Mr. Aldrich found in the reserve system the most striking characteristic of European banks. He said that the central banks of England, France and Germany—the Bank of England, the Bank of France and the Reichsbank—hold all the resources of all the banks of their respective countries. He pointed out that there is no legal requirement making it necessary for foreign banks to keep in their vaults so large a percentage of deposits as is necessary in the United States, and said the subordinate banks regard money in the central institution just as available for their reserve purposes as if it were in their own vaults. He added that foreign banks do not hold as "till money," a sum greater than 3 or 4 per cent. of their liabilities, while in the United States the average is 10 per cent.

LARGE RESERVE.

The London banks, however, have either in their own vaults or in the Bank of England, 14 or 15 per cent. of their deposits. In addition, these banks loan large sums to discount houses subject to call on short notice, which they regard as another source of reserve.

"Another item of still greater importance," the Senator said, "is commercial paper held by secondary banks. This paper is receivable at the Bank of England, and is considered by bankers far the most important portion of their reserves."

What is true in England, is largely true in France and Germany. In this way the banks amass a credit at the central bank, which is in itself a reserve, and they are thus enabled to loan from four to ten times the amount they could loan under other conditions.

Mr. Aldrich dwelt upon the fact that European laws make no requirement either as to the amount of reserves or of their publicity. The percentage is left to the wisdom of bankers. He said the Credit Lyonnaise, the greatest private banking institution in the world, kept practically no money in its vaults, depending entirely on the Bank of France in case of large demands upon it.

BULWARK FOR OTHERS.

But, on the other hand, reserves of the central bank amount to 70 per cent. of its liabilities, not only rendering it exceptionally strong, but making it a bulwark for other French banks.

Asking himself how the great central banks protected themselves in times of stress, Mr. Aldrich replied:

"They advance the discount rate, as they did the other day. For what? To attract gold from other countries, which has the effect of building up their reserves. This process is always successful. In 1907, the Bank of England advanced the rate to 7½ per cent. and that step brought gold from twenty-two countries. I asked Mr. Campbell, then governor of the bank, what he would have done if he had not secured the gold. He replied, 'We would have put the rate up to 10 per cent., and that would have brought gold out of the earth.'

"What else do they do? They extend credits liberally to every one who is solvent, and who has a right to borrow. Instead of shutting their doors and stopping the extension of credits, and refusing to give credits to their customers, they do these two things: They protect their own reserves, and they extend credit liberally to every one who deserves it, and who wants it.

THE WHOLE SECRET.

"That is the whole secret of the method by which these great banks take care of and regulate affairs of those great countries in cases of probable trouble."

Contrasting this system with the rigid methodism of the United States, Senator Aldrich said:

"I think this statement will afford sufficient suggestion to you to show that we certainly ought to consider carefully the question whether our banking system in that respect should not be reconstructed.

"I have no doubt myself that the opinion which is everywhere expressed in Europe, that our system is barbarous, is correct. It certainly is against the experience of modern banking everywhere else."

FORTUNE GONE, SHE DIES.

Widow of Famous Piano and Organ Manufacturer Kills Herself in Mean Lodgings.

[BY DIRECT WIRE TO THE TIMES.]

NEW YORK, Nov. 9.—[Exclusive Dispatch.] Mrs. Marie S. L. Estey, widow of the famous piano and organ manufacturer, ended her life early this morning by inhaling gas, in her boarding-house at No. 109 West Seventy-seventh street. The fortune she inherited had dwindled away, and in her last days Mrs. Estey had made a living by designing women's waists.

The loss of wealth caused Mrs. Estey to suffer from a nervous disorder and she had been an invalid for more than a year. She died in a rented room, amid surroundings in sharp contrast with those she had been accustomed to during the time when fortune smiled.

Before retiring on Monday night, Mrs. Estey complained of feeling very badly. Her daughter arising rather late today found her mother in bed, a gas tube around her neck with one end fastened in her mouth, the other end was attached to an open jet over the bed.

ROYAL BETROTHAL ANNOUNCED.

WERNIGRODE (Prussian Saxony) Nov. 9.—The engagement of Duke Johann Albrecht of Mecklenburg-Schwerin, regent of Brunswick, to Princess Elizabeth of Stolberg-Rossla, was gazetted today. The wedding is set for December 15.

WEARY, BUT HAPPY.

THIRTEEN THOUSAND MILE JOURNEY IS ALMOST OVER.

President Taft Will Sleep Tonight in the White House—News of His Wife's Improved Health Cheers Last Days of His Long, Nation-Wide Tour—Confederate Veterans of North Carolina Greet Him Loyally.

[BY DIRECT WIRE TO THE TIMES.]

WILMINGTON (N. C.) Nov. 9.—His 13,000-mile journey through thirty-three States and Territories all but concluded, President Taft is speeding tonight toward Richmond, where he will stop tomorrow until late in the afternoon, leaving then for Washington to spend the night at the White House.

The President has had a wonderfully good time on his long trip, but is pretty well fagged out, and is glad that his travels so soon are to be over.

Mr. Taft has given up all idea of visiting Panama this winter, and will make no more long trips until next summer, when he hopes to visit Alaska. He will spend the Christmas holidays in the White House with his family. The President is especially glad in getting home to know that Mrs. Taft is better.

The great improvement which began at Beverly last summer has continued rapidly and early and complete recovery from the nervous breakdown of last spring is certain. During his fifty-six days on the road, President Taft has not let the setting of a sun go by without sending Mrs. Taft a telegram. He has liberally interspersed the daily messages by wire with long letters, detailing the most minute happenings of his trip, and in this way has actually written a complete history of his journey.

SIGNIFICANT WELCOME.

The President's day in Wilmington called out a great display of enthusiasm. People came from all sections to participate in the welcome. In many ways the celebration here was one of the most significant of the President's trip.

Gov. Kitchin extended formal welcome of the State in an address that bristled with the patriotism of the South and that embodied one of the most glowing tributes the President has received.

Arriving here before daylight this morning, the President slept until nearly 8 o'clock, when he was escorted to the colonial home of James Sprunt, one of the greatest exporters of cotton in the South. George Washington and Daniel Webster had known the hospitality of the same splendid mansion. The breakfast was served in the conservatory, which had been made into a grape arbor. At the end of the meal, Mayor MacRae of Wilmington, voiced the welcome to the city, and created Mr. Taft "An honorary Tarheel" for life.

From the Sprunt home, the President motored for a review of 1500 school children. He stopped several minutes to listen to their cheers and songs, and proceeded to another part of the city, where he reviewed the negro children and made them a little address. Boarding the revenue cutter Seminole at 10:30 o'clock, with a committee of fifty citizens as an escort, the President was taken for a sail of twenty-five miles down the waterway and return. Wilmington is desirous of deepening her channel to the sea from twenty-four to thirty feet, and the ride was to give the President an object lesson as to the need of improvement.

TELEGRAPHS MRS. TAFT.

Luncheon was served on board. During the trip the President sent a wireless message to Mrs. Taft.

When the river trip had ended, President Taft was taken for a carriage ride. The parade ended at the City Hall, where the President spoke. Tonight he attended a supper at the Masonic Temple before leaving for Richmond.

Gov. Kitchin, in introducing the President this afternoon, declared that he wanted Mr. Taft to know that the South was "his country, as the North is our country."

In his address, President Taft, in emphasizing the need of forest preservation, said:

"We have reached a time in the history of this country when if we would have timber at all, we must pursue the common sense course of treating it in such a way that it will reproduce itself; and of cutting it in such a way that we shall not destroy it altogether. We must preserve it from disastrous fires.

"You have within the boundary of your State a gentleman named Vanderbilt, who has gone before any one in the science of forestry, and I congratulate you upon having that example, that thereby you may formulate laws which shall preserve to you the timber of your State, continue your wealth and prosperity and form a model to other States on the preservation of that which God has given you and preserved to this moment.

FULL OF LOYALTY.

"I had the pleasure of being received by the Confederate Veterans of Wilmington, and I thank them for their kindly welcome—silver-haired, some of them a little tottering, but all of them full of good will, full of loyalty, cherishing the traditions of a noble past, but glad to welcome the representative of a united country.

"You have indeed made history in this, your neighborhood. Today it was given to me to go down to Fort Fisher, where that dreadful battle and carnage was fought to see how much lead could be pumped from one side into the fort of the other, and what enduring a sacrifice the opponents could make.

"All that history you cherish and we cherish, but it does not make the slightest difference in our brotherly feeling, in our fraternal desire always to exhibit and manifest that love of each other which comes of standing elbow to elbow in the march of progress to make this nation, great as it is, even greater to afford under our country's flag an equal opportunity to all to work out their fortunes, and to elevate the moral standards of manhood, so that above all in the type of American we can point to character as the thing to remember."

MORE MUCK-RAKING.

GLAVIS'S REITERATED CHARGES REFUTED BEFORE PUBLISHED.

[ASSOCIATED PRESS NIGHT REPORT.]

WASHINGTON, Nov. 9.—Secretary Ballinger, of the Department of the Interior, issued today the following statement:

"My attention has been directed to the text of an article purporting to have been written by L. R. Glavis, which is to appear in a weekly paper, and advance copies of which have been furnished by that weekly to the press.

"The Glavis story is a tissue of falsehoods and insinuations, utterly unwarranted in view of the facts easily obtained by anybody who wants them.

"It is not surprising that a publication which could, in pursuit of this same propaganda, recklessly, under date of October 30, reproduce a view appearing on a familiar railroad folder of the Grand River Cañon in Colorado as a picture of a power site in danger of unlawful acquisition on the South Platte River, 200 miles away and across the continental divide, should be willing without the slightest effort to ascertain the facts, to give wings to a story which had heretofore been submitted to so great and just a man as the President of the United States, who, after a most careful consideration thereof, in which he had before him the complete files of the General Land Office and of the Secretary of the Interior, relating to each and every one of the matters presented, pronounced those charges without justification.

"The statement of Glavis has gained nothing, either as to its veracity or justification in the interval since its presentation to the President and in view of the complete vindication by the President of myself and other officers of the department concerned, I will make no further statement at present."

Commissioner Fred Dennett, of the General Land Office, made the following statement regarding the Glavis charges:

"The article is simply a repetition of the charges submitted to the President, which the President, after examining all the evidence and the official records, characterized as shreds of suspicion and so disingenous that he authorized Glavis's dismissal.

"It is the same false coloring of isolated portions of the record and of a series of transactions which, in their entirety, refute the inferences Glavis wishes drawn from the portions published."

ABSOLUTELY FALSE.

[ASSOCIATED PRESS NIGHT REPORT.]

SEATTLE, Nov. 9.—Denying emphatically that any of the entries of coal lands in Alaska made by the claimants in the so-called Cunningham group are fraudulent or made with intent to deceive the government, H. C. Henry and C. J. Smith, who are interested in the claims, made today answer to the statements of the former field inspector.

"Glavis's statements in some cases are absolutely false," said Mr. Henry. "He is an agitator, who is being used by some people higher up for ulterior motives of their own, to prevent the development of the Alaska coal fields and to prevent a fair and judicial examination into the Cunningham coal cases, to the end that the men who have paid the government their good money for these lands, and who are entitled to patents shall not come into possession of what they believe to be their rights under the law.

"The rich character of these coal lands," said C. J. Smith, "had long been a matter of public knowledge. The claims were filed on under existing laws, everything was done open and above board, there was no attempt at concealment of anything, and the men who filed on these claims are American citizens of good record, and entitled to fair and just treatment and a square deal by the government."

MOORE MAKES DENIAL.

[ASSOCIATED PRESS NIGHT REPORT.]

WALLA WALLA (Wash.) Nov. 9.—Ex-Gov. Miles C. Moore, one of the claimants to the so-called Cunningham group of coal-mine claims in Alaska, who is in this city, made a statement today in reply to the Glavis article, in which he says:

"Glavis quotes me as saying Secretary Ballinger would have patented the Cunningham claims but for my protest. No such statement was made by Ballinger to me or to Glavis. On the occasion mentioned, Glavis said: 'We have been examining Mr. Cunningham's books.' To my query, 'How did you find things?' he replied: 'Everything seems to be all right, and I see no reason why you should not have your patents.'

"I then asked: 'How soon?' He said, 'Within sixty days.'

"This conversation occurred more than a year after receiving final receipts, and some ten months before Glavis claims to have been asked for further time for investigation. These entries had previously been clearly listed by reputable special agents after careful investigation."

WEDS HER "AFFINITY."

Hastens from Reno to Chicago as Soon as Decree Is Granted to Marry Broker.

[BY DIRECT WIRE TO THE TIMES.]

RENO (Nev.) Nov. 9.—[Exclusive Dispatch.] It became known today that Mrs. Anna Barton, who was granted a decree of divorce from her husband, a relative of the junior member of the prominent firm of silversmiths, Reed & Barton of Rochester, N. Y., a few days ago, went direct from this city to Chicago as soon as the decree was issued, and married Nathan Frank, a prominent broker of the New York Stock Exchange and a leading politician.

The marriage took place last Monday week. Mrs. Barton was known to have had an affinity whom she intended to marry as soon as she was freed from Barton. Her conduct while establishing her legal residence here during the six months, was the subject of much comment and criticism, and her hurrying away at the earliest moment is the natural sequence to her seeking of the divorce.

Her former husband was here at the time of the hearing, but did not approach the courtroom. He appeared eager to see that her decree was properly secured. During his stay of three days in the city it is said he spent much time at the gaming table, and his winnings were large.

The Lotus Club of New York sold for $780,000 the property on Fifth avenue, for which it paid $250,000 sixteen years ago, and it will make its new home on a side street.

PORTOLA refreshed himself at Paso Robles Hot Springs, drank of the waters and bathed his weary limbs in the soothing waters and mud of the famous Spa. Write Frank W. Sawyer, Medical Director.

STUPENDOUS.

LOSS OF BIG FOUR GROWING.

Warriner's Defalcation May Exceed Million.

Officials Believe Statement Alleging Blackmail.

Vampires Who Drained Him to Be Prosecuted.

[ASSOCIATED PRESS NIGHT REPORT.]

CINCINNATI, Nov. 9.—The alleged blackmailers of Charles L. Warriner, former local treasurer of the Big Four Railroad, accused of embezzling $643,000, will be dealt with by the State authorities.

County Prosecutor Hunt stated today that he had investigated charges made by Warriner against a man and a woman, and that he would proceed against them if he were able to collect sufficient evidence.

In the meantime, apparently well-founded reports maintain that the Warriner defalcations are far in excess of the sum mentioned by Vice-President Harris of the New York Central, and that they may exceed $1,000,000, and may possibly reach $2,000,000.

These reports are supported by the fact that railroad officials caused Warriner's arrest on a charge of embezzling $54,500, and when pressed later admitted that the amount would be at least $100,000. When that sum was raised to more than half a million dollars, speculation became rife and it is practically assured now the total embezzlement will reach a record-breaking figure.

Whatever may be the culpability of persons connected with Warriner, it appears that as far as the railroad officials are concerned, they have no intention of proceeding against other than the defaulting treasurer.

General Counsel Hackney declared he was in possession of no facts that would authorize his prosecution of anyone save Warriner.

"I believe Warriner's statement," said the attorney, "that he has been blackmailed, but we have only his word for it, and we cannot act on that. That is for the State authorities to do if they choose."

The facts have been given to Prosecutor Hunt, and will be brought before the grand jury. According to Mr. Hunt, there is a perfect case against both Warriner and the man who, it is claimed, was the chief participant in the profits of the embezzlement. As far as the two women mentioned are concerned, both Mr. Hackney and Mr. Hunt insist they had as yet no evidence to incriminate them.

The facts divulged by Warriner's confession, are still unknown. Railroad officials have so far refused to make them public, but Mr. Warriner's attorneys declared today that on their part they had no objection to the document being given out.

TRAGEDY.

GETS GLIMPSE OF SEA HORROR.

AT LEAST ELEVEN LIVES LOST IN SHIPWRECK.

Barkentine and Schooner Crash Off Block Island—Captain of Passing Vessel Hears Hail in Dark and Picks Up Two Seamen—Schooner's Crew Is Lost.

[ASSOCIATED PRESS NIGHT REPORT.]

NEW YORK, Nov. 9.—Belated news of a disaster at sea, in which probably eleven lives were lost, was brought to New York today.

Six members of the crew of the barkentine John S. Bennett, bound from New York to Halifax, with a cargo of coal, were drowned early Monday morning, when the vessel was sunk in a collision with a four-masted schooner supposed to be the Merrill C. Hart of Thomaston, Me., off Block Island. The schooned also is believed to have been lost with her crew of five men.

Wreckage, bearing the name of the Merrill C. Hart, floated ashore near the scene of the collision today, indicating that the Maine schooner played the second part in the accident.

The Bennett was owned by A. W. Hendry & Son of Liverpool, N. S.

Meager details of the disaster were brought here today by Capt. Bullock of the schooner William Jones, which picked up to Filipino sailors of the Bennett, the crew of which numbered in all seven men.

Capt. Bullock said at 1 o'clock Monday morning, as he was passinb Block Island, he made out the lights of a vessel, the captain of which hailed him and asked for assistance, saying that his barkentine had been in collision and was sinking.

Bullock immediately came about and made ready for the rescue, but before a small boat could be put over, the barkentine had vanished and bits of wreckage was all that could be seen. Near by, however, searchers in a small boat came across the Filipinos, clinging to a dory, and picked them up.

To Cure a Cold in One Day

Take LAXATIVE BROMO Quinine Tablets. Druggists refund money if it fails to cure. E. W. GROVE'S signature is on each box. 25c.

Superb Routes of Travel.

BANNING LINE—Daily Service to
SANTA CATALINA ISLAND

TRAINS CONNECTING WITH STEAMER AT SAN PEDRO LEAVE LOS ANGELES { Southern Pacific ....9:05 a.m. / Salt Lake Ry ....8:50 a.m. / Pacific Electric Ry. ....9:15 a.m.

Famous Marine Gardens VIEWED THROUGH Glass Bottom Boats

BANNING COMPANY, Agents, 104 Pacific Electric Bldg., Los Angeles, Cal.
PHONES: MAIN 4492; P6876.

HOTEL METROPOLE—Santa Catalina Island
European Plan—First-class Cafe
Superior Golf Links and Tennis Courts in Connection
BANNING CO., AGENTS, 104 PACIFIC ELECTRIC BLDG., LOS ANGELES, CAL.

$5.35 FIRST CLASS SAN FRANCISCO SECOND CLASS $3.85
including berth and meals. Portland, $15.35, $8.85. Seattle, $19.35, $14.85. Passenger service unsurpassed. STEAMERS sail TUESDAY, THURS. and SAT. for SAN FRANCISCO, PORTLAND and SEATTLE DIRECT. WEST COAST S.S. OFFICE, 720 S. Spring. P7222, M. 1203.

SAYS FATHER STOLE WIFE.

Fireman Accused by His Son of Eloping With Latter's Spouse.

[BY DIRECT WIRE TO THE TIMES.]

EVANSVILLE (Ind.) Nov. 9.—[Exclusive Dispatch.] William Conover, a fireman of this city, is charged by his son, Charles Conover, with eloping with the latter's wife, a pretty woman, 20 years old. The elder Conover is 42 years old. Charles Conover is a mechanic. With his wife and 2-year-old son, he had been living with his father for a year.

The father was employed by the Southern Indiana Traction Company. Several days ago the wife announced she was going to visit a neighbor. About the same time the elder Conover disappeared, telling his fellow-workmen he was going to St. Louis to seek work. Young Mrs. Conover told friends she was going to St. Louis to live. The elder Conover leaves a wife and six children.

TO DEPORT RIOTERS.

(Continued From First Page.)

that the cause of "free speech" needed him more than did his family. The court pleaded with the man. He finally consented to return to his home, with the proviso "that in case he was needed to go to jail for the Industrial Workers of the World cause, he would be called upon."

A thirty-day sentence was suspended.

Anna Arquest, Isabelle Huxtable and Mrs. Edith Furnette, women workers in the ranks of the Industrial Workers of the World, were dismissed with mild reproofs from the court.

Forty-one members of the organization, charged with disorderly conduct, were sentenced to thirty days in jail today. Twenty-nine of the men were foreign-born and made their pleas in broken English.

RATHER STARVE THAN WORK.

Hot breakfasts of bacon, potatoes, onions and bread were refused today by the Industrial Workers of the World street orators in jail awaiting trial.

When bread and water were offered the eighty already sentenced, who have refused to work on the rock pile, they cursed the jailers and kicked at the food. Some have touched no food since last Thursday night.

It is asserted by the police that the breakfasts taken to the cell where the five leaders await trial for conspiracy disappeared mysteriously. The five men protest that they did not eat anything. Until yesterday they had not joined in the "starvation strike."

The city Board of Education has voted to let the city authorities fit up the old Franklin school building as a prison in case the jail becomes overcrowded, but the police say they have other plans.

Street speaking was resumed today, and more than a dozen speakers were marched to jail. No resistance was offered.

Some of the men in jail, who have refused to eat for four or five days, are reported to be very weak and in great distress because of their long fast.

TO USE FORT WRIGHT.

[ASSOCIATED PRESS NIGHT REPORT.]

OLYMPIA (Wash.) Nov. 9.—Secretary of State Howell, acting Governor in the absence from the State of Gov. Hay, tonight received permission from the War Department at Washington, D. C., for the Spokane police to place the Industrial Workers of the World speakers, who have been arrested for speaking on the streets in the guardhouse at Fort Wright.

This is done in order to relieve the congested condition of the Spokane jail. The civil authorities must furnish all guards to patrol the guardhouse, and must escort the prisoners to the fort. In case it becomes necessary to have larger prison quarters, other buildings at the fort than the guardhouse may be used.

SHOCKS MOTHERS' CLUB.

Mrs. Rorer Says Men Are Not Fit to Bring Up Their Own Children.

[ASSOCIATED PRESS DAY REPORT.]

NEW YORK, Nov. 9.—Mrs. Sarah T. Rorer, the famous culinary expert, has shocked the Mothers' Club by declaring that no man should have anything to do with the bringing up of his son, other than providing for food and clothing for him. In discussing the subject, "How to Mould the Boy's Character," Mrs. Rorer said:

"Men are not fit to bring up children. They are too irritable and cross to assume any control of their children, largely because of their worries in the present condition of the commercial world. Men are not sufficiently gifted with patience to teach children."

The Nebraska Supreme Court upheld yesterday the Daylight Saloon Bill, which forbids the sale or gift of liquor between 8 p.m. and 7 a.m.

Superb Routes of Travel.

$3.35 FIRST CLASS San Francisco SECOND CLASS
Rates include berth and meals.
SANTA ROSA leaves MONDAY and FRIDAY MORNING
CITY OF TOPEKA leaves MONDAY EVENING
$5.35 1ST CLASS. STEAMERS LEAVING THIS OFFICE 1:00 P.M. SUNDAYS 1:00 A.M.
Governor or President
FOR SAN DIEGO WEDNESDAYS and SATURDAYS
Largest Ships. Quickest Time. Best Service.
CITY TICKET OFFICE—540 S. Spring St. Phone Main 8395. Home P6915. Rights reserved to change schedule.

PACIFIC MAIL S.S. CO.—For Honolulu, China, Manila, India and Around the World
Steamers Manchuria, Mongolia, Korea, Siberia, China, Minnesota, Dakota, Maru now in service, being largest vessels sailing from Pacific Coast to Orient via Honolulu.
SAILINGS FROM SAN FRANCISCO:
NOVEMBER 16, 23, 30; DECEMBER 7, 14, 21, 28.
Sailings from Eastern Ports for all Trans-Atlantic Points at frequent intervals. For literature apply to T. A. Graham, Agent, 600 S. Spring St.

$5.35 FIRST CLASS San Francisco SECOND CLASS
Portland, $15.35; 1st class; $8.85, 2d class. Eureka, $15.35, $12.85, $8.85. Ask about Santa Rosa.
S.S. Hanalei, Wed., Nov. 10, 10 a.m.
Excellent accommodations. Low freight rates. Phone Main 8395.
C. J. LEHMAN, Gen. Mgr., 249 So. Spring St. Phone F6915.

$20.35 Portland, $15.35 Eureka, $8.85 San Francisco
First-class, including berth and meals.
S.S. Roanoke, S.S. St. Croix, S.S. Centralia
Sailing every TUESDAY, WEDNESDAY and SATURDAY.
PACIFIC STEAMSHIP CO., 634 So. Spring St. Phone Main 8115, F7489.

Theaters—Amusements—Enterta

BELASCO THEATER—BELASCO-BLACK MATINEES—
A Rattling Fine American Play
Channing Pollock's delightful play of Washington Department rush at the Belasco this week, and crowded audiences Nothing describing modern life in the nation's capital has
THE LITTLE GREY
IF YOU WANT TO SEE A DISTINCTLY AMERICAN REAL AMERICANS AND FULL OF FRESH, KEEN STORY OF ENTRANCING INTEREST, GET IN LINE YOUR SEATS FOR "THE LITTLE GREY LADY."
Regular Belasco Prices for This Sp
Seats Now Selling
NEXT WEEK—Lewis S. Stone and the Belasco The the famous romantic comedy success, "THE ROAD on sale.

GRAND OPERAHOUSE—MATINEE Phones Main
THE SEASON'S SMASHING, SENSATIONAL
FERRIS HARTMAN AND HIS SUPERB COMPANY PRESENT RICHARD CARLE'S FAMOUS MUSICAL COMEDY, THE
NEXT WEEK—First time in this city of French DOR." Seats now on sale.

TEMPLE AUDITORIUM
Wed., Thur., Fri., Nov. 10, 11, 12, 13. Special
THE BOARD OF MANAGERS OF THE CHILDREN'S SENTS THE MAMMOTH MUSICAL EXTRAVAGANZA
"PROFESSOR NAPOL
720 People In The Cast All From Los Angeles
A STUPENDOUS PRODUC
PRICES—50c, 75c, $1.00, $1.50. Seats now on sale
Curtain at 8 sharp. Carriages can be

MASON OPERAHOUSE—
Week Nov. 15—Matinee Satur
SEAT SALE TOMORROW
WM. A. BRADY AND JOS. R. GRISMER
"THE MAN OF THE
BY GEORGE BROADHURST
The Play That Has Made All
"THE BEST PLAY I HAVE EVER SEEN."—COLONEL
PRICES—50c to $1.50. COMING—GEO.

ORPHEUM THEATER—
Paying Particular Attention to Entertaining Ladies & Children
Vaudeville
Valerie Bergere & Co. in "The Sultan's Favorite."
Tuscany Troubadours Double Trio of Trillers.
Six Glinserettis Viennese Acrobats.
Carlin & Clark German Comedians.
Matinee Today
ORPHEUM MOTION PICTURES.
NIGHTS—10c, 25c, 50c, 75c. MATINEE

MOROSCO'S BURBANK THEATER—
ALL WEEK. The Incomparable Burbank
"Charley's Aunt"
REGULAR BURBANK PRICES—25c, 35c, 50c.
NEXT WEEK—JULIAN JOHNSON'S SENSATIONAL

HAMBURGER'S MAJESTIC THEA
OLIVER MOROSCO, Lessee and
Broadway, near Ninth St.
ALL WEEK. BARGAIN MATINEE TODAY.
THE BIG MUSICAL EXTRAVAGANZA
"THE LAND OF NO
PRICES—Matinee today, 25c and 50c. Nights, 50c to $2.
NEXT WEEK—The Big Musical

OLYMPIC THEATER— Formerly People's Opposite the
Alphin & Fargo Musical Comedy Co. Eastern
Glass Musical Attractions. This house has been
is now one of the most attractive amusement
Monday, Nov. 15, with "The Merry Maniac," by the
Whirl of Girls and Music. An All-Star Cast, and a Bevy of
Two Performances Nightly—7:45 and 9:15. Monday,
Matinees, 2 p.m. Admission 10c, 20c, 25c.

LOS ANGELES THEATER Spring St. Near 5th
Four Stagpoles. Ernest Brinkman. Marion & Rial.
BUTLER & BASSETT
Starting on Real Ice
POPULAR PRICES—10c, 20c and 30c

BASEBALL—Chutes Park, 2:30 p.m.
All-Stars Nationals vs. Los
ADMISSION 50c. LADIES FREE TO GRAND

Timely Special Announcements

VISIT THE WORLD-FAMOUS—
Cawston Ostrich Farm

"One of the strangest sights in America"
150 Gigantic Os
Brood of Chicks Just
IN A BEAUTIFUL SEMI-TROPICAL
85c ROUND TRIP, including admission
City Store, 313 South

THE SAN JOAQUIN VALLEY—
PROMOTION HEADQUARTERS: We are here to give about KERN, TULARE, KINGS, FRESNO, MADERA LAND COUNTIES. Hear our illustrated lectures 2 & 8 TIMES BRANCH OFFICE, 331 SO. SPRING ST. F

LOS ANGELES OSTRICH FARM—
All Yellow Cars Transfer Direct to Farm.
OSTRICH DANCE, 11:30 DAILY.
Excursion tickets, round trip and admission, 85c.
CITY STORE, 324 S. BROADWAY. LOS ANGE

ST. ELMO—CLEAR HAVANA CIGAR
Awarded two Grand Prizes, A.Y.P. Exposition and Cal
from Cuba's choicest Havana under the most favorable
ELMO CIGAR CO., Los Angeles.

ERNATIONAL.

MER SOLON OUT ON BAIL.

n B. English Arrested
Fraud Charge.

rts Aftermath of
Bank Failure.

ident of Institution
lso Implicated.

[BY PRESS NIGHT REPORT.]

RANCISCO, Nov. 9.—As the
e failure of the Union Na-
k of Oakland, Thomas
who was president of the
former Congressman Warren
, a former director of the
ffice, surrendered them-
the United States marshal
afternoon, when they learned
plaints against them on in-
ought by the Federal grand
ing them with misapplying
ds of the bank.

ments were returned se-
days ago, but no at-
ade to serve the war-
today. The accused men
d they were wanted early
, and when they appeared
d States Marshal
were provided with bonds-
ed up $500 for the release

in which the alleged frauds
ding was acquired in Au-
by the California Safe De-
Company, and shortly
rmation failed the Oak-
mmended business. At the
estigation was commenced
troller of the Currency,
ral charges were made
ndition of the bank until
ion of the Federal grand
the northern district of Cali-

TMENTS SECRET.

ury adjourned at the end
the two indictments
ner and English were se-

dictments are jointly indicted
harge of making various
. The first count charges
making a loan of $7265.50
n insufficient surety, and
knowledge or consent of
. The count charges that
ew at the time that the
s paid for the amount bor-
that the bank lost the sum

ond count is a repetition of
that the sum of $1100
. The third count charges
ed $34,000 to I. Har-
in the agreement that the
to be for the use and in-
of the bank president. It
charges that subsequently,
knowledge or consent of
, he compelled the bank
$350, and the promissory
H. Coy for $11,000, in lieu
of the sum of $34,000.

ATION WRONGOING.

Prather declined to
statement, and con-
with declaring that he
any crime for his arrest.
completed the formality
bonds, Junior Congressman

guilty of any wrongdoing.
against me is wholly
and unjustifiable.
were being notified of
d home from the
ir occupations. I ask
judgment in
the facts are known,
claim of my vindication.
now what the charge is,
desirous of having vic-
of the United States."
indicted men are well
financial and political cir-
are elected to Congress
entire ticket, and he has
worker in the national
party. Besides having
agency of the Union Na-
Prather is connected with
rporations in this

Thomas Prather,
former president of Union National Bank, Oakland, now defunct, who was arrested yesterday by Federal authorities, accused of misapplying bank funds.

for divorce today in the District Court against her husband, Robert H. Scott, a prominent business and club man of Montreal, Canada. He is cashier of the Bank of Quebec.

The cause of the separation and the wife's suit is an action of the husband, according to the allegations of Mrs. Scott, while she was visiting her parents in Europe last year and traveling on the continent. It is understood that the grounds of the complaint are those of infidelity. The couple were married in Montreal in October, 1907, and they lived in that city for a short time only before her departure for Europe. It is said that the husband does not intend to contest the suit. There are no children nor community property involved.

SUES SUFFRAGETTE.

HUSBAND ASKS FREEDOM.

[BY DIRECT WIRE TO THE TIMES.]

RENO (Nev.) Nov. 9.—[Exclusive Dispatch.] George A. Tucker came to this State about six months ago apparently for the purpose of freeing himself from his wife. The couple had not lived together as man and wife for the past ten years.

Today in the District Court Tucker filed suit for divorce against his wife, Lillian M. Tucker, known in the East as a suffragist and temperance worker. The couple were married in Hollidaysburg, Pa., in September, 1890, and the ground of action is desertion. There are no children, no community property involved and the wife will not contest.

Tucker is a prominent manufacturer of photographic supplies and is independently wealthy.

DELEGATES ARRIVE.

WOMEN'S CLUBS MEET TODAY.

[ASSOCIATED PRESS NIGHT REPORT.]

SAN JOSE, Nov. 9.—Delegates to the convention of the San Francisco district of the California Federation of Women's Clubs, which will commence in this city tomorrow, arrived in large numbers today. It is expected that 200 will be in their seats when Mrs. W. V. Grimes of Pacific Grove calls the meeting to order in the morning.

Among the speakers on tomorrow's programme are Mrs. James B. Hume, State president, and Mrs. E. C. Hurff of San José. The annual election of district officers will be held Friday, and it is expected that the office of president will fall to Mrs. A. F. Black of San Francisco, who is now vice-president of the district federation.

BERRI-BERRI REPORTED.

TWO DEATHS IN THE STATE.

[BY DIRECT WIRE TO THE TIMES.]

SACRAMENTO, Nov. 9.—[Exclusive Dispatch.] Two recent deaths from that dreaded disease, berri-berri, in California, have been reported to the State Board of Health and have occasioned some concern. One occurred in Sacramento last month and the other in Vacaville. Both victims were Japanese.

Dr. W. F. Snow, the secretary of the board, means to follow up every case, trace its source and ascertain how far the disease is prevalent, all with a view of its eradication. Berri-berri is almost as horrible a disease as leprosy. It brings death through a gradual degeneration of the nerve system and in its outward manifestations is like palsy. It is most prevalent among the Japanese and Chinese, who eat little else beside rice.

A curious incident in connection with the mortality statistics growing out of the Japanese-Russian War is that 25 per cent. of the deaths from disease were caused by berri-berri. Meat eaters are said to not become subject to the disease unless they fail to vary their diet with other things.

SLOPE BRIEFS.

Boosts Pacific Coal.

SEATTLE, Nov. 9.—The Seattle Chamber of Commerce adopted today a committee report on navy coal, which asks Washington's Representatives and Senators to request the Navy Department to use Pacific Coast coal in naval vessels engaged upon this coast, and wherever it becomes necessary to ship coal from the East to this coast that it be done in American vessels; or if resort has to be had to foreign ships, that they be engaged on a time charter.

Steals Banker's Jewels.

RENO (Nev.) Nov. 9.—F. M. Lee, a banker of this city, and attorney for Senator Nixon, was robbed of jewels valued at $1500 while riding last night on a train from Sacramento to Reno. Lee took his jewel case from his traveling bag to get a stickpin. Going to the dressing-room to complete his toilet, he left the jewel case on the seat. When he returned, it was gone.

Train Kills Mail Carrier.

OAKLAND, Nov. 9.—James Newbouer, a mail carrier, while making his rounds early this morning, was run down by a Western Pacific gravel train and received injuries which resulted in his death several hours later. Newbouer was recently transferred to this city from Denver. He was unmarried.

Identify Headless Body.

GRASS VALLEY, Nov. 9.—The headless body found on the Lickerson ranch, near here was identified today as that of P. S. Hall, an aged farm laborer. He was ill when last seen, and it is supposed that he crawled into the bushes for rest, and died. The head was found some distance from the body, which evidently had been mangled by dogs or coyotes.

Diphtheria Closes Church.

SAN JOSE, Nov. 9.—On account of the prevalence of diphtheria in East San José, the pastor and trustees of the Methodist Church of that place today decided to hold no services in their church next Sunday. The school trustees closed the grammar school last week.

November Demonstration Sales

$6.50 Wool Blankets $4.85
Extra quality fine wool blankets, soft and warm, full size, white, gray or tan, with pretty striped borders. Regular $6.50 blankets. On sale today at $4.85 a pair.

Hale's GOOD GOODS
341-343-345 S. BROADWAY
In the Heart of the Shopping District

$1.50 Cotton Blankets $1.19
Large 11-4 soft finished cotton blankets, in gray, tan or white, with fancy striped borders, good weight. Blankets well worth $1.50. On special sale today at $1.19 a pair.

Phenomenal Sale of All Wool Serge Dresses

Newest Styles, Splendid $15 Values

Black
Navy Blue
Taupe
Green
Gray

$7.95

All Sizes
For Women
and Misses
Latest
Ideas

Today we offer a special sale of a lot of a little more than one hundred pretty serge dresses in all the popular colors, as well as black. Newest styles with plaited skirts. These are absolutely all wool and exceptionally well tailored. They are exact copies of very much higher priced dresses. Sizes for misses and women. Splendid $15.00 values. On special sale today at $7.95.

Better One Piece Dresses Worth from $22.50 Up to $30.00 ..... $15.00
A manufacturer's surplus stock of ultra-fashionable one-piece dresses, fine broadcloths, serges, Moire, diagonals and novelty weaves, every popular color is represented, including navy, raisin, taupe, cedar, rose, green, etc., and plenty of black; all sizes for misses and women. $22.50, $25.00, $27.50 and $30.00 values. On sale today at $15.00.

Broadcloth Coats Worth $35.00 ..... $25.00
Women's coats of chiffon finished broadcloth, cut 54 inches long, the new shawl collar or regulation coat collar. Coats lined throughout with Skinner's satin or guaranteed taffeta; all sizes in black and the wanted shades of tan. Coats actually worth $35. Sale price, $25.

Tailored Suits Values to $35.00 .... $18.75
High class tailored suits of broadcloth, serge, worsted and novelty suitings, in every popular color; coats 45 to 50 inches long; newest style skirts. More than 100 suits in this collection. Values up to $35.00. On special sale at $18.75.

Specials in Silks and Dress Goods

75c Messaline 49c
19-inch black messaline, heavy and firm, all pure silk, very lustrous and soft. Regular 75c quality. On special sale at 49c a yard.

$1.00 Cloaking 45c
56-inch cloaking, heavy weight, in plaids, checks and stripes, good colors. Regular $1.00 values. On sale at 45c.

85c Taffeta 58c
Hale's Royal taffeta, 19 inches wide; a heavy, crisp lining or dress silk; a complete range of all the wanted colors. Regular 85c value. On special sale at 58c a yard.

$1.50 Dress Goods 75c
Wool dress goods, panamas, serges, crepes, voiles and mixed suiting; 44 to 54 inches wide. Worth $1.50. On special sale at 75c a yard.

Long Kimonos $1.75
Women's flannelette kimonos, full length, made with long sleeves, and high neck, others with three quarter sleeves, good colors. All sizes up to 46. $3.25 values. On sale today at $1.75.

$2.25 Kimonos $1.39
Women's crepe kimonos and others of fleeced flannel, some empire style, others with belt, light and dark colors all sizes up to 44. Values $1.75 to $2.25. Today, $1.39.

$2.50 Tailored Waists $1.39
Women's tailored waists of excellent quality madras, with laundered linen collar and cuffs, all sizes, put up one in a box. $2.50 waists on sale today at $1.39.

$1.00 Shirt Waists 49c
Women's shirt waists of pure white lawn, in a dozen different styles, also tailored waists of percale in the best of colors, all sizes. Values to $1.00. On special sale at 49c.

95c Table Damask 79c
67-inch pure Irish linen table damask, snow drop and fleur de lis patterns, good weight. Worth 95c. On sale today at 79c a yard.

60c Table Damask 39c
Heavy bleached table damask, in a variety of patterns, including snow drop and floral effects, good weight. Worth 60c. On special sale today at 39c a yard.

$3.50 Table Napkins $2.98
23-inch all-linen Irish damask table napkins, in pretty floral patterns, good weight. Extra value at $3.50. On special sale today at $2.98 a dozen.

$1.25 Table Napkins 75c
18-inch union linen napkins in the Shower of Rice pattern, good weight. Napkins well worth $1.25. On special sale today at 75c a dozen.

$20 Linen Damask Table Sets $14
Double satin damask pattern cloths, size 2x3 yards, beautiful designs, fine firm quality, one dozen 26-inch napkins to match. Table sets worth $20.00. On special sale today at $14.00.

$10.00 Table Sets $6.75
Fine heavy Irish linen damask table sets, cloth 2 yards square, in pretty floral patterns, one dozen 23-inch napkins to match. Sets worth $10.00. On sale today at $6.75.

$12.50 Table Sets $9.25
Irish satin damask pattern cloths, side 2x2½ yards, new and attractive patterns, bordered all around; one dozen 24-inch napkins to match. Splendid quality. Worth $12.50. Today the set $9.25.

Towels and Toweling Reduced.

Plain white huck towels, size 18x36 inches, good value at 10c. On special sale today, each 5½c
Large size fringed towels, with red or blue borders, good value at 25c. On special sale today, each 15c
Heavy cream colored hemmed bath towels, with double thread, soft and absorbent. Worth 25c. On sale today, each 19c
Heavy bleached bath towels, with hemmed end, double thread. Worth 35c. Today each 25c
Pure linen glass toweling, 18 inches wide, red or blue checked. Worth 15c. Today, the yard 11½c
All linen roller towels, 2½ yards long, with red border. Worth 45c. Today, each 35c

Specials in Infants' Wear

Infants' white silk crocheted caps, with silk ties, pretty babyish styles. Worth $1.50. On sale today at 98c

Infants' white daisy flannel gowns, nicely made. Worth 65c. On sale today at 50c

Infants' soft sole shoes, with colored kid tops and patent leather vamp. Cheap at 25c. Special today at 15c

Children's Tam O'Shanter caps, serge, flannel or corduroy, all colors. Worth 75c. Today each 50c

Infants' bear skin coats, white or red, lined throughout. Worth $2.50. Today each $1.98

Infants' colored sweaters, finished with large pearl buttons. Worth 75c. On sale today at 50c

Women's 75c Union Suits 50c
Women's cream or gray fleeced cotton union suits, high neck, long sleeves, ankle length, nicely finished. Splendid 75c values. On special sale at 50c.

WOMEN'S UNDERWEAR 25c
Women's fleeced cotton vests, good weight, nicely finished, ankle length pants to match. On special sale at 25c.

WOMEN'S $1.00 UNDERWEAR 85c
Women's cream wool mixed vests, high neck and long sleeves, ankle length pants to match. Worth $1.00. On sale today at 85c.

Women's Wool Underwear $1.25
Women's flat knit wool vests, medium weight, high neck, long sleeves, ankle length pants to match. A special value at $1.25.

Misses' cream colored ribbed cotton vests, fleeced, high neck and long sleeves, ankle length pants. Ages 2 to 14 years. On special sale at 25c

Misses' cream or white fleeced cotton union suits, high neck, long sleeves, ankle length, nicely finished. Extra value at 50c

Good Leather Hand Bags, Splendid Values to $4.98 ..... $2.45

Hand bags of alligator, walrus, seal, goat and morocco, some with metal frames, others with leather covered frames, strap handles, leather lined, fitted inside with coin purse. Values up to $4.98. On sale today at $2.45.

New Metal Belts $2.00
Novelty belts in gold and silver effects, the very latest fad, just in from New York by express. Only a limited supply, see them today. Sale price $2.00 each.

15c Handkerchiefs 10c
Dainty swiss handkerchiefs, embroidered hems and scalloped embroidered edges; very pretty. Worth 15c. On sale today at 10c each.

Up to 50c Barrettes and Combs 19c
Imitation shell and amber barrettes and side combs, plain or carved. Values up to 50c. On sale today at 19c each.

$6.95 and $7.50 Gage Tailored Hats $3.50

Smart, attractive and classy tailored hats made by Gage of Chicago; black and white and all the leading colors; medium and small shapes. Styles and types that have sold exceptionally well at $6.95 and $7.50. On special sale today at $3.50.

$4.00 Sailors of Patent Leather Newest Shapes $1.95
Patent leather sailors, the new side-roll shapes with moire facing; very practical hats for general service. The sort that are shown about town at prices ranging from $3.00 to $4.00. Only limited quantity. On sale today, while the quantity lasts, $1.95 each.

$7.50 Willow Plumes Hand Tied. $3.95
Hand tied Willow ostrich plumes, hard male stock, rich, glossy fiber, full, fluffy heads, good size, black, white and all the popular colors. A fresh shipment just in. Plumes worth $7.50. On sale today at $3.95.

WASHINGTON.

WOULD CHANGE INAUGURATION.

Weather on March Fourth Is Thought Too Severe.

Last Thursday in April Is the Date Suggested.

Governors of Many States Back Movement.

[BY DIRECT WIRE TO THE TIMES.]

WASHINGTON, Nov. 9.—[Exclusive Dispatch.] The Governors of all the States of the Union with the exception of Connecticut, Georgia, Washington and Wyoming, are heartily in favor of changing the date for the inauguration of the President of the United States from March 4th to the last Thursday in April. As members of a national committee, they intend to exercise all their influence at the coming session of Congress, to have a constitutional amendment submitted.

Commissioner McFarland of the District of Columbia, president of the organization, has collected a large amount of material, including photographs of Washington on the last inauguration. A comparison extending over a long series of years will be made of the weather here on March 4, and on the last Thursday in April. The death roll of victims who have been sacrificed to the severe weather experienced on inauguration days and other material will, it is thought, make a great impression, not only upon Congress, but upon the public generally.

The last Thursday in April has been selected as the proposed date for inauguration because George Washington was inaugurated on that day, and because, by having a fixed week day, instead of a fixed day of the month, the Presidential inauguration will not fall on Sunday.

The Governors of the States who are coöperating will urge their members of Congress to submit the constitutional amendment, and will also work upon the legislatures of their respective States to have the Legislature amendment adopted. Bills are now pending in both houses, having been introduced at the last session, providing for the amendment, and it is confidently believed that safe agitation is behind the movement to produce results.

LOSING MEAT TRADE.

ARGENTINE GETS OUR MARKET.

[ASSOCIATED PRESS DAY REPORT.]

WASHINGTON, Nov. 9.—Britons are ceasing to look to America for their supply of "the roast beef of old England," are turning more and more to Argentine for meats and cattle.

R. N. Bartlett, Consul-General at Buenos Ayres, informed the Department of Commerce and Labor today that the traffic in beef from Argentina to England was growing rapidly and that the British Isles are becoming more and more dependent upon the South American republic for their meat supplies. He also reported that prominent English ship owners and Argentine cattle raisers have organized a company which will undertake to ship supplies of chilled meat regularly each week from the River Platte to London and Manchester. This trade, it is expected, eventually will cut heavily into this country's meat exports, unless the matter is immediately taken up by the interested concerns.

That the new British-Argentina corporation is in earnest, is evidenced by the statement of Mr. Bartlett, that work already has begun on nine new fifteen-knot refrigerator steamers, which will be added to the fleet already at their disposal.

OVERPOWERED.

MME. STEINHEIL BEGS FOR PITY.

"I SHOULD NOT BE TORTURED," SHE CRIES TO COURT.

Attitude of the Judge Toward the Accused Softened, But Her Powers of Resistance Seem Exhausted Under the Terrific Ordeal and Grave Charges Pass Unheeded.

[ASSOCIATED PRESS NIGHT REPORT.]

PARIS, Nov. 9.—The sixth day of the trial of Mme. Steinheil brought no nearer the solution of the mystery underlying the murder of the woman's husband, Adolph E. Steinheil, painter, and her stepmother, Mme. Japy. While the testimony given today was indirectly more damaging to the defendant, the whole case rests upon circumstantial evidence.

The judge's attitude toward the accused woman is becoming distinctly more lenient and at the same time her powers of resistance seem already exhausted under the terrific ordeal.

"Have pity on me, I should not be tortured," she exclaimed soon after the case opened today. During the latter half of the day, she sat forlorn and dejected, the personification of grief and misery, allowing the gravest accusations to pass unchallenged.

Several newspaper reporters who had interviewed Mme. Steinheil coon after the crime gave testimony that was most damaging to her defense. One of these witnesses declared that Mme. Steinheil had said, after a whispered conference with Mariette Wolfe, the cook at her home, that the Wolfe woman would deny everything if her mistress was arrested. Judge De Valles called the witness' attention to the gravity of his testimony and the witness replied:

"I accept full responsibility."

It is learned that the line of defense to be followed by M. Aubin, Mme. Steinheil's counsel, will be based in large measure on the woman's mental condition. While insisting upon her entire innocence of the crime, M. Aubin will admit the whole miserable story of her immoral past and will contend that exposure and the suspicious aroused against her had so affected her hysterical and passionate nature that it drove her into a condition of frenzied despair, rendering her irresponsible for her acts and accusations afte the crime.

HALLEY'S COMET OBSERVED.

PROVIDENCE (R. I.) Nov. 9.—Halley's comet was observed here tonight at Ladd Observatory, Brown University, by Prof. Winslow Upton. The comet, Prof. Upton says, is quite faint and is of about the twelfth magnitude.

UP AND DOWN THE VALLEY.

PITH OF THE NEWS FROM OUT THE MIDDLE WEST.

[BY DIRECT WIRE TO THE TIMES.]

CHICAGO, Nov. 9.—[Exclusive Dispatch.] Southeast winds and rising temperature today brought another touch of Indian summer, with prospects of more of the same brand to follow. Today's maximum temperature was 51 and the minimum 41 deg. Middle West temperatures:

	Max.	Min.
Alpena	42	36
Bismarck	54	32
Cairo	60	52
Cheyenne	62	28
Cincinnati	54	48
Cleveland	48	42
Davenport	56	34
Denver	68	32
Des Moines	54	40
Detroit	44	36
Devil's Lake	48	28
Dodge City	68	34
Dubuque	54	30
Duluth	44	30
Escanaba	44	28
Grand Rapids	50	32
Green Bay	46	32
Helena	50	40
Huron	56	34
Indianapolis	52	44
Kansas City	56	44
Marquette	46	32
Memphis	68	60
Milwaukee	48	42
Omaha	56	42
St. Louis	62	46
St. Paul	46	32
Sault Ste. Marie	40	28
Springfield, Ill	58	44
Springfield, Mo	64	54
Wichita	58	44

BAN ON ROLLER TOWEL.

[ASSOCIATED PRESS NIGHT REPORT.]

TOPEKA (Kan.) Nov. 9.—The State Board of Health has issued a decree against the roller towel, and the time-honored appendage to the country newspaper office and the country hotel will have to go in Kansas. The roller towel is the most dangerous thing that the public comes in contact with, the Kansas health inspectors claim. The inspectors say that infectious diseases are conveyed through the roller towels used in hotels, railway stations and office buildings.

SEVEN WRECK VICTIMS.

[ASSOCIATED PRESS DAY REPORT.]

KNOXVILLE (Tenn.) Nov. 9.—Three trainmen were killed and four injured when the Cincinnati-Florida limited, on the Louisville and Nashville Railroad was wrecked in a head-on collision with a freight train, at Leinerts, early today.

CARRY AWAY SAFE.

[ASSOCIATED PRESS DAY REPORT.]

CHICAGO, Nov. 9.—Burglars entered the Chicago Plaster Decorating Company's office sometime between Saturday night and yesterday morning, and being unable to blow the small safe, carried it with them. The empty safe was found by a policeman last night.

TO REFORM GEOMETRY.

BANK ROBBERIES MANY.

[ASSOCIATED PRESS DAY REPORT.]

MILWAUKEE (Wis.) Nov. 9.—Because of many bank robberies in the Northwest, the Interstate Protective Association, fostered by bankers in Wisconsin, Minnesota, Iowa and the two Dakotas, will double its force of secret service men until snow falls. George D. Bartlett, secretary of the Wisconsin Bankers' Association, returned yesterday from Minneapolis, where he attended a meeting of the protective organization. "The number of bank robberies of late has been unusual, and it was decided that the extraordinary efforts are necessary to curb their work," said Mr. Bartlett.

[ASSOCIATED PRESS DAY REPORT.]

CHICAGO, Nov. 9.—Geometry, the stumbling block of so many high school students, is to be reformed, although it is said there was "no royal road" to it. A national committee of fifteen professors, seven from universities and eight from secondary schools, will undertake to make the study "more practicable." Prof. Herbert E. Slaught of the University of Chicago is chairman.

CHARITY MORE KINDLY.

[ASSOCIATED PRESS DAY REPORT.]

CHICAGO, Nov. 9.—Administration of charities in Chicago has greatly improved in the last twenty years, according to Miss Jane Addams, in an address here last night. Miss Addams's declaration was given added weight from the fact that she recently was elected president of the National Conference of Charities and Corrections, being the first woman so honored. "Charity is more kindly and more efficiently dispensed in Chicago now than it was twenty years ago," said Miss Addams. "There is also a growing tendency to go beyond the mere relief of individual cases, and to seek out the causes to apply prevention as well as cure."

CHANGE STOPPING PLACE.

[ASSOCIATED PRESS DAY REPORT.]

CHICAGO, Nov. 9.—Following a conference of city and traction officials in the office of Chief of Police Steward yesterday, it was decided to have all surface cars stop on the near side of street intersections, instead of the further side, as now is the rule. The new rule will not take effect until April 1, so that the public may become educated on the question. Traction officials believe that the rule will materially aid in relieving traffic congestion in the downtown district by accelerating the movement of cars. At present the cars are required to stop on both sides of the street in the downtown districts.

SHOT AT DOG FIGHT.

[ASSOCIATED PRESS DAY REPORT.]

LEADVILLE (Colo.) Nov. 9.—Henry Miller, son of A. M. Miller, a local clothing merchant, is dead, as the result of the accidental shot fired durnig the progress of a dog fight on the principal street of the city last night. A vicious bulldog attacked a watchdog belonging to Policeman James McDonnell. In order to separate the animals, McDonnell drew his revolver and began beating the bulldog over the head. Suddenly there was a shot, and Miller, who was in the crowd, sank to the ground wtih a bullet in his abdomen. He died an hour later. McDonnell at once gave himself up.

FIGHT SMOKE NUISANCE.

[ASSOCIATED PRESS DAY REPORT.]

CHICAGO, Nov. 9.—The City Council last night ordered Smoke Inspector Bird to make a thorough investigation and report within sixty days on the feasibility of the use of coke in Chicago as a substitute for coal. This action was taken on the adoption of a resolution offered by Alderman Emerson, who said he believed that the general use of coke would contribute materially to the abatement of the smoke nuisance. The resolution was passed without debate or comment.

GREAT STORM.

ENORMOUS BILLOWS DROP SHIP IN CENTER OF NOME.

[BY DIRECT WIRE TO THE TIMES.]

NOME (Alaska) Nov. 9.—[Exclusive Dispatch.] The second great storm of the year, one even more violent than that which piled up the schooner Olga and a half-dozen other vessels on the beach here two weeks ago, has wrecked the schooner Martha Wilkes, driven the schooner Mary Sachs ashore far up into the town, damaged buildings along the water front and backed Snake River six blocks up into the streets. The fate of the five men who were on the ill-fated Martha Wilkes is not known, as the wreck happened about fifty miles up the coast from Nome.

The storm was the worst since 1900. It began Saturday night and reached its worst at high tide Sunday. Great combers broke on the beach gravel at maximum high-water mark, tearing out the supports of main street buildings. Immense seas driven into Snake River overran its banks, and spread over part of the town lying in that district. Because of the great height of water, the Mary Sachs, a coasting vessel, when torn from her anchorage and carried ashore, was lifted far beyond the high-tide line and dropped right into the heart of the city. The Martha Wilkes hugged the lee of Sledge Island at the beginning of the storm, but the increased gale of Sunday night drove her from shelter to Cape Douglas, where she was wrecked.

Though very severe, the storm lasted only two days, ending yesterday morning about as suddenly as it began.

"RAG AND A BONE."

"AFFINITY" IS HIS UNDOING.

BROKER'S WIFE LAYS HIS SIN ON LOS ANGELES GIRL.

Weeping, Mrs. Walter E. Greenlaw Tells of Her Husband's Desertion and Infatuation for Woman With Whom He Was Arrested Here—Former Business Partner Charges Fraud.

[BY DIRECT WIRE TO THE TIMES.]

MILWAUKEE, Nov. 9.—[Exclusive Dispatch.] A story of desertion and larceny was told today by two persons who were the victims of Walter R. Greenlaw, the Milwaukee broker arrested in Los Angeles in company with his affinity, Miss Alma Scott. Mrs. Greenlaw broke down and wept as she told how she had been abandoned by her husband for a girl he met in Los Angeles, and said his affinity is the cause of the financial entanglements which led to her husband's arrest.

W. G. Wordingham, president of the Wordingham-Foothorn Company, tells how Greenlaw gained his confidence and became a partner in the firm. Later, Wordingham charges, he secured $500 belonging to the company and disappeared. Fred Greenlaw, the son of the arrested man, refuses to discuss the case.

"On July 5," said Mrs. Greenlaw, "I went to Seattle, where Mr. Greenlaw told me he intended to locate. Freddie was at work there and I was to make everything ready for my husband's coming. Since all this has happened, I have learned that on July 3, two days before I started away, my husband had rented a home here, and prepared to live there with this woman from Los Angeles. I knew nothing of this at that time. I remained in the West until about six or eight weeks ago. Then I came to Milwaukee again. Mr. Greenlaw met me at the station.

"I rented rooms for us on the East Side. He seemed wholly satisfied, and paid the rent for a week in advance. Then he changed his plans and asked me to come here, saying he would be here regularly for supper.

"When he came in he used to kiss me. He seemed just as he had always been—that is——" Mrs. Greenlaw did not finish the sentence, but, after waiting a moment, added: "Well, there were little things that I noticed but there is no use talking about them. He met this woman in Los Angeles between two and three years ago. I know now that they must have arranged then to meet in Milwaukee. I am so sorry it has all happened, especially for my boy's sake."

Greenlaw and Miss Scott were released from the City Jail yesterday.

The Milwaukee authorities wired that the District Attorney there would not issue requisition papers, and that in consequence they would advise turning him loose. The woman was in a more sober state of mind, and the police did not care to prosecute her.

The Chief of Police gave Greenlaw a little heart-to-heart talk before the broker was given his freedom, and he promised to mend his ways.

MILLIONS TO AID FIGHT.

NEW YORK, Nov. 9.—For fighting disease separate gifts totalling nearly a million dollars were announced in New York today. Of this sum $700,000 is to be used for the establishment of a tuberculosis preventorium for children. Principal contributors were Nathan Straus, Miss Dorothy Whitney, Henry Phipps, Isaac N. Seligman and Jacob H. Schiff, Mr. and Mrs. William C. Sloane.

REVOLT IN ABYSSINIA?

LONDON, Nov. 9.—Rumors concerning the condition of King Menelik of Abyssinia continue in circulation. There are also reports of a revolutionary rising in the empire. Today it was reported that a battle had been fought between government troops and rebels, in which 3000 men were killed.

HONORS ENOUGH.

PEARY'S WORK DONE, HE SAYS.

Commander Will Not Seek to Reach South Pole.

Declares It Would Be Improper at Present.

Thinks Government Should Send Expedition.

[ASSOCIATED PRESS NIGHT REPORT.]

WASHINGTON, Nov. 9.—While reiterating his oft-expressed belief that the United States should attempt a national expedition into Antarctic regions, Commander Robert E. Peary tonight declared that, inasmuch as Commander Robert F. Scott of the British navy was working on a South Pole expedition, it would be improper to attempt to utilize his route or the regions in which he is to work. Therefore, he said, he had given the matter no thought since his return from the North, when he stated that his field of work was at an end.

Commander Peary repudiated the announcement printed in several papers that within five years he would head an expedition to the South Pole under the auspices of the Peary Arctic Club, and dictated the following:

"That statement is erroneous. In May, 1908, I sent a brief announcement through the medium of the International Polar Commission at Brussels, saying that on my return from this expedition I hoped to organize an expedition that should secure for this country its share of honor and scientific material yet to be obtained in the Antarctic regions. I noted in that announcement also that President Roosevelt was interested in the general proposition and approved it.

"When I came back from my last expedition to the North, I stated explicitly that my field work, both in the Arctic and Antarctic regions, was at an end, but that I should be glad to assist in any way possible in the promotion, or organization, of further work in those regions.

"Since Commander Scott is working on an expedition for the attainment of the South Pole, any attempt to utilize his route or the regions in which he is to work, would be entirely improper.

"I still believe that this country ought to attempt a national expedition into the Antarctic regions, but under existing conditions I have not given it further thought since my return. The Peary Arctic Club has not been approached or sounded in regard to the matter."

Commander Scot, who is mentioned in Peary's statement, led the British naval expedition toward the South Pole in 1901, spending nearly four years in those regions. It was his pioneer work that made the last Antarctic expedition by Shackleton so successful. Commander Scott is now raising money for an expedition next summer.

Commander Peary and his family returned to Washington last night for the winter. The explorer will devote much time to literary work and in perfecting the reports of his polar expedition for publication.

SCARED INTO CONFESSION.

Accused, After Hearing Woman Accomplice's Testimony at Trial, Pleads Guilty to Forgery.

[ASSOCIATED PRESS NIGHT REPORT.]

BELLINGHAM (Wash.) Nov. 9.—C. A. Baker, an architect of Everett and Seattle, pleaded guilty today to a charge of forgery, after all the evidence was in, and the case ready for the jury. Mrs. Clyde Isles, wife of the man charged with having passed the forged paper, and who had appeared as a witness for the defense, was placed on the stand by the State in rebuttal, and admitted that she had accepted $50 from Baker to testify in favor of the prisoner. After hearing her testimony, Baker pleaded guilty.

Baker and his accomplice were caught in British Columbia, after leaving a string of bad paper from San Francisco to Bellingham.

HIS WIVES ALL TESTIFY.

CLEVELAND (O.) Nov. 9.—The evidence of five wives and two fiancées was produced by government officers today in the trial of Lucien Pickett, on trial in the United States Court here on the charge of procuring under false pretenses, $1000 from Miss Allie Greasley, a crippled woman from Springdale, Pa. The women told how Pickett had promised to marry them, how they had given him money and how finally he had gone away, usually after, sometimes before, the wedding.

LOCAL TRAVELERS.

Los Angeles People Who Are Registered at Hotels in Other Cities.

NEW YORK, Nov. 9.—[Exclusive Dispatch.] The following Los Angeles people are registered tonight at New York hotels: Algonquin, Mrs. I. Fleming; Collingwood, C. H. Frost and wife; Hermitage, A. T. Carnahan; Imperial, R. B. Clapp; Union Square, Miss M. E. Mitchell; St. Denis, F. L. Millington. From San Diego: Martha Washington, Mrs. F. R. Burnham, Miss T. Burnham.

IN CHICAGO.

CHICAGO, Nov. 9.—[Exclusive Dispatch.] The following Los Angeles visitor is registered tonight at the Hotel Congress: W. T. Hefferman.

IN SAN FRANCISCO.

SAN FRANCISCO, Nov. 9.—[Exclusive Dispatch.] The following Los Angeles people are registered tonight at the Hotel St. Francis: James A. Gilbam, W. A. Grey and wife, Evangeline Grey, R. Egan, William J. Pusaker, Walter R. Leeds, G. E. Newlan.

A MAN OF THE PEOPLE. FOR COUNCILMAN.

CHARLES T. PAUL.

Thirty years in the stove, hardware and plumbing business in the city, familiar with the requirements of business men; being a practical tinner and plumber. He is a friend of the working classes. Not being indorsed by any party or faction, will, if elected, be in position to consider all propositions coming before the Council fairly and with justice to all; favors a progressive policy in conformity with an expanding and cosmopolitan city; stands for good government, good roads, schools, parks, playgrounds and sanitary conditions; favors an early completion of the Owens River power and harbor improvements and a hearty coöperation of improvement associations in the betterment of all parts of the city.—[Adv.

READ our special price list on standard goods, and save yourself money by buying here. American Pride Bourbon, "bottled in bond," regular $1.25, now 85c per bottle; all our fifteen-year-old dry and wet wines, sold everywhere for $1.25, now 85c per gallon; orange wine, regular 75c, now 40c per bottle. Free delivery. Ed. Germain Wine Co. No. 635 South Main street. Phone 3919, Main 919.

Chronic Insomnia And Indigestion

The One Is Almost Always Associated With and Caused by the Other.

Sleep has been fittingly called "tired nature's sweet restorer." It is a condition in which the involuntary functions such as nutrition, circulation, respiration, etc., go on as usual, while the voluntary powers are in repose, and the system undergoes needed repairs. No one has ever been known to live longer than three weeks without sleep. It is as necessary in physical economy as food and drink.

Insomnia or chronic sleeplessness, is a symptom with which nearly every sufferer from dyspepsia is annoyed, either constantly or at frequent and irregular intervals. This inability to sleep normally is a very prominent manifestation of indigestion, and exhibits itself in different forms. In some cases sleep may come at its accustomed time, but it does not bring repose, and the person awakens entirely too soon, and is unable to fall asleep again. In others, the victim lies awake practically all night, tossing waves, falls from precipitous a troubled and unrestful slumber at daybreak. Still others, though they may apparently sleep soundly, are annoyed with the incubus, or nightmare, with its horrors of overwhelming waves, falls from precipitious heights and attacks by infuriated and implacable monsters.

All of these distressing symptoms are traceable to an irritated and enfeebled stomach, and the same is true of grinding the teeth, and twitching and jerking of the muscles during sleep.

Insomnia is rarely a disease by itself, but is nearly always a symptom of another disease, such as dyspepsia, and in treating this complaint, many persons in their efforts to "woo the god of sleep," resort to the use of such hypnotics, sedatives, soporifics and narcotics as the bromides, chloral hydrate, Dover powders and even morphia.

No greater mistake than this could well be made, and the reckless use of such drugs has caused many a sudden death, while in other cases, even moderate use, has set up an incurable drug-using habit among those who resorted to the use of "sleeping powders."

To cure insomnia or sleeplessness the object should be to remove the case, and as dyspepsia is the underlying cause in a large percentage of cases, no better or safer remedy can be employed than STUART'S DYSPEPSIA TABLETS. By digesting every particle of food in the stomach, the active and exciting cause of insomnia is cut short at its source and removed.

These tablets contain only wholesome ingredients, and there is no danger of falling into drug-using habits from their use. Every sufferer from insomnia should avoid the egregious error of using hypnotic drugs, as they never cure the trouble, but only make matters worse in the end.

Begin taking Stuart's Dyspepsia Tablets at once, using one or two after each meal, and the same number at bed time. It is also well to have a box of these powerful digestives close at hand during the night, so that in case you are troubled with dyspeptic-insomnia, uneasiness in the stomach, or any other symptom of indigestion, quick relief may be obtained.

Purchase a package from your druggist at once for 50 cents, and get rid of your insomnia and indigestion. Send us your name and address for sample package. Address F. A. Stuart Co., 150 Stuart Building, Marshall, Mich.

Resorts.

Times Branch Office 531 South Spring St.

DIRECTORY OF OCCUPANTS.

NORTHERN PACIFIC RAILWAY. O. W. McCaskey, G. A.

THE WABASH SYSTEM. Ross C. Cline, G. A.

SUNSET TELEPHONE. Public Pay Station.

C. H. LIPPINCOTT & CO. Hollywood and farm lands exhibit.

TIMES FREE INFORMATION BUREAU. Hotel, Resort and Railway information and literature.

BOOKLOVERS AND TABARD INN LIBRARIES. W. C. Loughbon, Jr., Mgr.

TIMES-MIRROR CO. Times "Want" ads. and subscriptions.

AMES BROS. "See America First" cabinets and hotel representatives.

SAN JOAQUIN VALLEY INFORMATION Bureau. Lectures and stereopticon exhibition. J. W. Bledsoe, Mgr.

BOND DEPT. N. Y. CENTRAL REALTY CO.

THE PERRY HOTEL

Madison St. & Boren Ave. SEATTLE

Absolutely Fire-Proof. European Plan. United Wireless Station.

The Highest Grade—Every Modern Convenience. Centrally located and commanding a view of the Olympics, Cascade Mountains, Mt. Rainier and Puget Sound. Auto-Bus meets trains and boats. J. S. McTERNAN, Manager.

On direct car line to the A.Y.P. Exposition. Booklets and rates at Times Information Bureau, 531 South Spring st.

CHAMBER OF COMMERCE

Disinterested Information Furnished

Illustrated Lectures DAILY on Various Sections. FREE

The Kaiserhof

RESTAURANT AND CAFE.

West Third St. bet. Spring and Main. Daily concerts during lunch, dinner and till after theater. Under the leadership of Miss Lydia Berth. ADOLPH RUBENS, Prop.

Resorts.

The Times Branch and Free Information Bureau 531 South Spring St.

Open Daily 8 A. M. to 9 P. M.

Advertising Copy and Subscriptions Received.

THE TIMES FREE INFORMATION AND RESORT BUREAU dation of those seeking recreation, rest and recuperation mountain resorts. Particulars are furnished regarding tra rates, etc. Photographs, circulars and transportation tickets for inspection and distribution. Times readers can obtain information that would take a week and in many instances they were compelled to write for it.

Ye Alpine Ta

Situated on Mt. Lowe. A mile above the sea. Americ $15.00 per week. Choice of rooms in hotel or cottages invalids taken. Telephone Passenger Dept., Pacific Free Information Bureau, for further information.

Open for Season, 1909-1910

Hotel Casa Lo

REDLANDS, CAL.

SPECIAL FALL RATES.

GREAT NORTHERN RAILWAY

Why Not Go East, It Costs No M

Via San Francisco, Portland, Seattle; lightful trip through the magnificent ing cities of the great Northwest. mation please communicate with A. Freight & Pass. Agt., 606 S. Spring St. Telephones Sunset Broadway 1066.

BALLOON ROUTE EXC

$1.00—ONE WHOLE DAY FOR ONE 70 miles of California's Finest Scenery ocean—Through Hollywood—Soldiers ica—Ocean Park—Venice—Plays a Beach—Redondo Beach. An Experienced car. Leave HILL-STREET STATION, Fifth, at 9:40 a.m. daily.

Radium Sulphur Springs COLUMBIA

DRINK THE MOST CURATIVE MINERAL WATERS It is radio-active, germicidal and purifies your blood. It cures Kidney, Bladder, Blood, Skin, all Nervous and Spinal Diseases. Seemingly hopeless cases cured. Physician in charge. Send for booklet or call. Take "Melrose Avenue" cars, via Broadway, direct to the

Hotel Virginia Long Beach, Cal. Pacific Electric cars Most magnificent resort hotel on Pacific Coast. Celebrated rates during fall season. American and European plan.

HOTEL MARYL

and Maryland Bungalows, Pasadena. D. M. LINDLEY

Arrowhead Hot Sp

GREATEST PLACE IN THE WORLD FOR THE CURE O

ELSINORE Lake View Inn and M. A. GARDNER

Overlooking Lake Elsinore. Swimming pool, mud, sweat, plunge consulting physician. Curative properties of our springs the best bic. Autolats' half-way house to San Diego. The Times Free Spring.

Bimini Hot Springs Hotel Los Angeles

The most exclusive for rheumatism, hot mineral water, telephone in every room, dust, and no car fare.

ELSINORE, Bundy Hot Springs Ho

Curative Hot Sulphur Baths under Hotel roof. Free carriage home cooking a specialty. The Times Free Information Bureau dress F. A. Amsbury. Headquarters for hunters.

View 150 Miles in All Directions

No Fog MT. WILSON P. E. Electric

Come and see for yourself. Times Information Bureau. Pasadena F. G. Ross, Mgr., Sub. 5, Pasadena.

Home 57011.

The HOTEL AT HOLLY

Situated midway between Los Angeles and the ocean. Write

Hotel Marengo, Pasadena Convenient to railway, churches and parks. per day; $4.50 and up per week. American plan, $3 and up per day.

Los Angeles Hotels.

The Leighton H

American Plan. OVERLOOKING WESTLAKE PARK. Rates on Application.

Leighton Hotel Co.

Hotel Ingraha

AMERICAN PLAN.

Ingraham and Bixel Streets. Delightfully situated away from of the thoroughfare. A few minutes' walk from business street cars to Bixel. BERNARD BEYER, Prop.

City Restaurants.

PE GRILL P.E. BLDG. 6th & MAIN STS

Noon merchants' lunch 30c

French dinner, with wine 50c

EUGENE MACHTIG, Mgr.

Free Information For Homeseekers

Complete literature and information about all sections of California. Booklets and other printed matter from reliable sources, together with wide personal acquaintance with resources and opportunities open for homeseekers.

SUNSET MAGAZINE HOMESEEKERS INFORMATION BUREAU.

City Ticket Office Southern Pacific. SIXTH AND SPRING STS.

Cafe Bristol

Where every dinner course is just right, where the wines are cooled to exactly the right temperature and the meal is enjoyed to an accompaniment of really good music. Entire basement H. W. Hellman Bldg., 4th and Spring.

THE TWO GREAT SINGERS—Miss Maude Rockwell—Miss Blossom Seeley. Every night at LEVY'S CAFE, 6:30 to 8:30 and 10:30 to 12:30.

The Breakers

Long Beach. Quiet, pleasant rooms, with table board. Overlooking best beach on the Coast. Open all winter. Furnace heated. 831 E. Ocean ave. Home phone 413.

Resorts.

Times Branch Office and Free Information Bureau 531 South Spring St.
Advertising Copy and Subscriptions Received

ORMATION AND RESORT BUREAU
recreation, rest and recuperation
ooklets are furnished regarding
circulars and transportation literature
bution. Times readers can obtain here
take a week and in many instances
write for it.

lpine Tav
A mile above the sea. Americ
e of rooms in hotel or cottages.
one Passenger Dept., Pacific Elec
n, for further information.

n for Season, 1909-1910
el Casa Lom
REDLANDS, CAL.
JAS. S. A

Why Not Go East, It Costs No Mo
Via San Francisco, Portland, Seattle
lightful trip through the magnificent
ing cities of the great Northwest.
mation please communicate with J.
Freight & Pass. Agt., 606 S. Spring St.
Telephones Sunset Broadway 1314.

LOON ROUTE EXCU
—ONE WHOLE DAY FOR ONE
ies of California's Finest Scenery—
—Through Hollywood—Soldiers'
Ocean Park — Venice — Playa del
—Redondo Beach. An Experienced
Leave HILL-STREET STATION,
at 9:40 a.m. daily.

ur Springs TAKE BATHS
CURATIVE MINERAL WATERS
and purifies your blood, it cures
Nervous and Spinal
Physician in charge. Send for
cars, via Broadway, direct to

nia Long Beach, Cal. Thirty
Pacific Electric cars.
on Pacific Coast. Celebrated
American and European plan.

L MARYLA
Pasadena. D. M. LINNARD,

ead Hot Spr
THE WORLD FOR THE CURE OF

Lake View Inn and
M. A. GARDNER,
swimming pool, mud, sweat, plain and
properties of our springs the best
to San Diego. The Times Free

Springs
The most curative
for rheumatism;
hot
telephone in every
Angeles
dust, and no
to see. Dr.

ndy Hot Springs Hotel
under Hotel roof. Free
the Times Free Information Bureau,
quarters for hunters.

Within 150 Miles in All Directions.
ILSON P. E. Electric
Times Information Bureau.

L AT HOLLYW
Angeles and the ocean.
Convenient to railway
churches and parks.
American plan, $2 and up per

os Angeles Hotels.

eighton Ho
American Plan.
LOOKING WEST LAKE PARK.
Rates on Application.
G. D.

el Ingraham
AMERICAN PLAN.
Delightfully situated away from the
minster walk from business
RD BEYER, Prop.

Meet your friends
dinner at the

Palace
Corner First and

Music by the Amer
tra.

German
KOSHER
416½ S. SPRING ST.
ervice.

Los Angeles

tion

King Edw
FIFTH and LOS
Opened under new
first-class service
French Dishes.
in Los Angeles.
BENNET

Modern
Winchester
telephone
tendance.
Geo. F.
Bldg.,

Hotel
Long
Mrs. M. J.
running water
in
Phone

WESTLAKE
720 Westlake Ave.
Hotel.
and
excellent
MURRAY,

Kensington
Santa

Classified Liners.

Classified Rates: The rate for
Liners in The Daily Times
for each insertion; in the
for each week; Sunday
Liners, etc; accept under
the rate for
10c per line, minimum charge
Monthly Messages," "Personals,"
Notices," "Lost and Found,"
and "Baths and Mas-

Classified advertisements for
will be received over the
to 11:30 o'clock
after 11:30 o'clock
Lost to Classify."

advertisements, to
must be in The
before 10 o'clock Saturday
five per word.

circulation of The Times
and more "liners"
copies in its columns than
Los Angeles newspapers

guarantee accuracy
responsibility for errors of any
in telephoned advertise-

will not be responsible for
incorrect insertion of any
ordered for more than one

AL NOTICES—

BOOK NO. 2 NEW EDITION,
Legal, most elaborate and
book of the series issued

for hot Spanish and Mexican
department are big
The newspaper
Times Prize Cooking Con-
Southern California
Address The TIMES, Los

ESTATE LOANS—
advertisements for in-
SUNDAY TIMES must be in
than 9:30 o'clock Saturday
advertisements for Sun-
be taken over the counter

name of lines printed in The
combining regularly over 2000
makes this regular
order to get the

ness cards, 1 inch space,
per month. Changes
per line.

ADVERTISING CO.
6 A LOAD.
sand, gravel, city, beach, au-
covered vans.
HOME 34627.

GRAINED OUT
of the Inspector.
SANITARY CO.
Temple

S STORAGE CO. WILL
household goods
rooms, $1.50 and
Phone F2171,
Main 6. 8 MAIN ST.

HEREBY GIVEN THAT I
responsible for debts of any
contracted by my wife H. H.
Cal., Nov., 1909. 7

HEREBY GIVEN THAT MY
E. Lower, has abandoned me,
to trade for any debts
BERNARD A. LEEUW.

HEREBY GIVES THAT I IN-
to the Board of Prison
Quentin, to
G. W. BELLAMY, 1

HEREBY GIVES THAT MY
has abandoned me,
to transact for any debts
her. JOSEPH A. HAUFFMAN.

MATTRESSES—EX-
Wire springs
COMFORT
Pacific.
SPRING.

ABSTRACTS of titles to all
and lots in the County of
Office of The Times will
abstracts at the main office
Broadway, or at the branch
Spring st. Orders left at
will receive prompt and
Abstracts guarantee accuracy
and responsibility for errors of any
Orders left by telephone advertise-
will receive prompt attention.

BUSINESS CHANCES.

BUSINESS CHANCES.

BUSINESS CHANCES

Classified Liners.

WANTED—
Rooms With Board.

WANTED—EXPERIENCED LADY WILL GO out by day, cleaning, pressing ladies' and gents' garments, altering and dressmaking. $2.50 a day. MRS. E. Y. M'COWAN, box 278, R. F. D., No. 6, St. L. 10

WANTED—ROOM, CLOSE IN, FOR LIGHT housekeeping, where boy 5 years can board and be cared for during day, while mother works. Address A, box 8, TIMES OFFICE. 10

WANTED — REFINED PERSON WISHES work by the hour; will care for children evenings. H. F., 6018. 10

WANTED — EXPERIENCED COLORED laundress wants day's work. Broadway 4127, 931 HAWTHORNE. 10

WANTED—
Houses.

WANTED — YOUR HOUSE; WE CAN rent it this week; customers waiting for from 6 to 10-room places.
ALLEN INVESTMENT CO.,
x30 325 S. Hill st.

WANTED—
To Rent.

WANTED—

SOMETHING NEW.
ALL RENTAL PROPERTIES
LISTED WITH US
Are advertised in detail in our
SEMI-WEEKLY BULLETIN,
Just enlarged and improved, which also Contains
A MAP OF LOS ANGELES
Information regarding Parks, Schools, Car Lines, Public Buildings, etc.

YOUR PROPERTY

Is given out to every inquirer for rental property, and goes to a large mailing list as well.

YOUR PROPERTY NEVER FORGOTTEN; EVERYBODY GETS IT.

IT COSTS YOU NO MORE,
But you get better service, and the same personal attention.

WRIGHT & CALLENDER COMPANY,
x* 403 S. Hill st.

WANTED — FOR RENT BY A GERMAN farmer's couple about 160-acre tract of best alfalfa or fruit land, with sufficient water, improved and developed, within 50 miles of Los Angeles; references. Address A, box 7, TIMES OFFICE. 10

WANTED—TO LEASE YEAR OR MORE, with privilege purchase, high-class 7-room house, select locality, 25 minutes from center of city; give location, description, price. Address X, box 108, TIMES OFFICE. 10

WANTED—BY MAN AND WIFE, 4 OR 7-room modern furnished house on high ground, desirable part of city; best care taken; $50 month. Give full particulars. Address A, box 11, TIMES OFFICE. 10

WANTED — FURNISHED HOME IN WILshire district, 7 rooms; must be first-class as we are particular people, and wish to locate permanently. P. O. BOX 598, Ocean Park, Cal. x*

WANTED—WE HAVE PLENTY CUSTOMers for furnished or unfurnished houses. Call with H. L. MILLER & CO., 414 W. Seventh x*

WANTED—
To Purchase, Real Estate.

WANTED—6 OR 9 ROOM MODERN 2-story residence, near Harvard school, up to $9000; must put in 6-room residence, best location, in Ventura, on 100-foot highly improved corner lot, value, $4500; clear; will pay cash difference or assume mortgage. This Ventura residence has every modern convenience, is but 3 blocks from the ocean and in the very heart of the city; is the home of one of the most prominent merchants there, who is retiring from business; cost the owner $4000 to build and lot is worth $2000. Can borrow $2500 on it. Here is your chance to make some money.

HILDEBRIM & SCHILLER,
533 Delta Bldg. 94218. Main 5025. x

WANTED — A LOT ON HILL, OLIVE OR Grand, west to Pico. Will put in half cash, balance clear property suitable for apartments. One on Flower near Third. One on W. Seventh, and one on Alvarado north of Pico. Act quickly.

See
MR. BOYDEN,
MINES & PARISH,
x10 Hill Bldg.

WANTED—HAVE DECIDED TO LOCATE here and will buy for cash best income property offered to $75,000. Also will pay cash for a fine high located residence, Wilshire preferred, new, large lot, would like furnished if price is right. Address A, box 42, TIMES OFFICE. 10

WANTED—4 OR 7-ROOM BUNGALOW OR modern 2-story dwelling; will make first payment with unincumbered high class alfalfa land, in Riverside county; no brokers; will fully particulars to Lt., box 277, TIMES BRANCH OFFICE. x*

WANTED — AT ONCE, 5 OR 10 ACRES, anywhere in southeast to ocean. Give your cash price, or on terms. Must be in small acreage, as we must share this this week. ANDERSON & DEHOUGNE, 251 Laughlin Bldg. x*

WANTED — TO PURCHASE ACREAGE, close in; would prefer to rent, but would buy if price and terms were satisfactory. BROADWAY REALTY COMPANY, 519 O. T. Johnson Bldg. x10

WANTED—TO PURCHASE LOTS IN VERmont Avenue Square. We have four good buyers waiting who have the cash. BROADWAY REALTY COMPANY, 519 O. T. Johnson Bldg. x10

WANTED—VACANT LOTS, WEST OF southwest, in exchange for cash and 71 acres clear unimproved orange land on West 103d st., Upland; value, $1500. Owner, VEEDER, 722 Pacific ave., Long Beach. 11

WANTED—TO PURCHASE HOUSES CLEAR of all incumbrance. Hurry. Our buyers mean business. See MR. DOUGHERTY, Broadway Realty Company, 519 O. T. Johnson Bldg. x10

WANTED — 10-ACRE ORANGE GROVE IN Claremont or Covina district for Los Angeles city income property. Send list at once. J. L. POORTE, 225 Security Bldg. Broadway 4429, F1773. 11

WANTED — TO PURCHASE FOR CLIENT, acreage, from 500 to 2500 acres; might consider more if prices and terms are correct. BROADWAY REALTY COMPANY, 519 O. T. Johnson Bldg. x10

WANTED—LADY WANTS THE BEST $2500 lot, Wilshire or S.W., that $750 spot cash, a new $750 piano player and a fine $1000 lot will buy. Answer with exact location. HOMEBUILDERS, Main 302, Times Branch Office. 10

WANTED—INCOME PROPERTY WEST OF Main up to $16,000; prefer small property, stores and rooms above; must show good income. HILDEBRIM & SCHILLER, 533 Delta Bldg. Phone 94218, Main 5025. x

WANTED—WOULD LIKE TO BUY 4 OR 5-room cottage near car line; must be cheap for cash; give price and location. Address T, box 282, TIMES BRANCH OFFICE. 12

WANTED—CITY INCOME PROPERTY FOR vacant land in Anaheim district; have partties waiting. L. E. FOOTE, 225 Security Bldg. Broadway 4428, F1773. 11

WANTED—TO BUY FOR CASH, LOT ON Olive st., between Ninth and 11th; state depth and improvements and price per foot. Address HH, box 96, TIMES OFFICE. x*

WANTED—FOR SPOT CASH, LOW-PRICED building lot; only decided bargain considered; snaps wanted. MATTHEWS & MATTHEWS, 606 Douglas Bldg. x*

WANTED—TO BUY FOR CLIENT, PLOT OF land west for tract purposes; high, level, having trolley service; 10 or 20 acres. P. J. SMITH, 720 Trust Bldg. x11

WANTED—TO PURCHASE BETWEEN 10TH and 16th, Main and Figueroa, the best piece of property I can buy from $70,000 to $75,000. GEO. W. JORDAN, 402 Pay Bldg. 10

WANTED—A GOOD LOT IN WESTLAKE, Wilshire region, south or east front, corner preferred. LOUIS K. WEBB, 900 W. 16th st. Home 53023. Bdwy. 1506. 10

WANTED — TRACT OF LAND ACREAGE southwest of Los Angeles, near electric car line; no fare preferred. Address HH, box 30, TIMES OFFICE. 10

WANTED—TO BUY COTTAGE OF 4 TO 6 rooms at once; price must be cash, from owner only. Call 105 W. SIXTH St., room 1, Severance Bldg. x10

WANTED—LOTS FOR SALE—LIST YOURS. MUNHOLLAND, 403 H. W. Heilman Bldg. x*

WANTED—
To Purchase, Miscellaneous.

WANTED — LADIES', GENT'S CLOTHING. High price. 530 S. SPRING. M. 5597, F2538. 12

WANTED—TO BUY ROOMING-HOUSE OF 10 to 20 rooms, at once, for cash. Call 821 S. GRAND AVE. x10

WANTED—SECOND-HAND BICYCLE, 22-inch frame, coaster brake. Address Z, box 27, TIMES OFFICE. 10

WANTED—DIAMONDS, JEWELRY, ETC. Pay cash; get my offer; fair dealing. H. T. REID, 142 S. Broadway, room 126, A1395. x

WANTED—CASH PAID FOR FEATHER beds. 754 SAN PEDRO. Main 1166, Home F2041. x*

WANTED—DIAMONDS, OLD GOLD, JEWelry, highest price and a fair deal. H. B. CROUCH, mfg. jeweler, 753 S. Broadway. x*

WANTED—TOP PRICES PAID FOR MEN'S SECOND-HAND CLOTHING. 606 SOUTH SPRING. MAIN 6054; F2081. x*

WANTED—TO BUY THE COMPLETE FURniture of an 8-room house. HOME 40081. 11

WANTED—
To Purchase, Miscellaneous.

WANTED—WE POSITIVELY PAY MORE THAN ANY ONE ELSE FOR
LADIES' AND GENTLEMEN'S GOOD SECOND-HAND CLOTHING, SHOES, TRUNKS, VALISES, BEDDING, FURNITURE, CARPETS, CHINA, BRIC-A-BRAC, OLD GOLD AND SILVER; ALSO CUTLERY, REVOLVERS AND ALL SPORTING GOODS.
ALL CALLS CITY AND SUBURBAN, WILL RECEIVE PROMPT ATTENTION.
PHONES A802; MAIN 2971. 12

WANTED — IF YOU WANT TO REALIZE highest possible price for your furniture or merchandise, either on commission or spot cash, call or telephone REED & HAMMOND, 347-749 S. Spring. Finest auction-rooms in California. We sell anything. Bdwy 2940. Fl

WANTED — WE PAY MORE CASH FOR furniture, household goods, merchandise, etc., than any firm in the city; any quantity. Also sell on commission, cash advanced on consignments. Largest and oldest established auction house in California. RHOADES & HULL, auctioneers, 83-E S. Main st. Phone F1259, Main 7259. x*

WANTED—
COLYEAR'S,
$30-312 S. MAIN,
We pay one-third more than others for household goods, one piece or houseful. Phone us. HOME F3171; MAIN 1112. x*

WANTED—
JAMES COLGAN & CO.,
L. A.'s largest second-hand store.
711-719-721 S. SPRING ST.
Highest price paid for any amount of household and office furniture. MAIN 8668, F2668. x*

WANTED — SELL OR EXCHANGE YOUR old furniture. We have thousands of customers waiting to buy it. 'Phone us. Main 1117. Home F3171. COLYEAR FURNITURE CO., 509-511 S. Main.

WANTED — BY MIDDLE-AGED MAN, dark, with small dark mustache; ticket to Chicago or New York. Address Z, box 24, TIMES OFFICE. 11

WANTED — DIAMONDS; PAY HIGHEST cash price; get our offer; fair, polite treatment. R. K. MUNSER, 412 O. T. Johnson Bldg. x*

WANTED — DIAMONDS, ANTIQUE JEWelry, old gold, spot cash; no red tape. Highest prices. S. S. SCHEPPS, 421 S. Broadway x*

WANTED—HIGHEST CASH PRICE PAID for household goods of every description; any amount. L. A. AUCTION AND COM. CO., F1719, Broadway 1567. x*

WANTED—TO BUY YOUR HOME OR OFfice furniture, showcases, etc.; highest prices; cash or exchange. SKEELS BROS., 311 S. Main. F7018, Main 2942.

WANTED—ANTIQUE JEWELRY, SILVERware, English plate, laces, old prints, paintings, bric-a-brac, etc., at 634 W. 6TH ST. x

WANTED—GAS MACHINE, CARBURETOR, new or second-hand, 150-gallon. Address A, box 21, TIMES OFFICE. 12

WANTED — TO BUY SECOND-HAND stoves and furniture. Any amount. HOME 20053, WEST 6126.

WANTED—LADIES' AND GENTLEMEN'S second-hand clothing. Highest prices paid. WEST 6126, HOME 24092. 12

WANTED—HIGHEST PRICES PAID FOR all kinds furniture. 644 S. Main. 'Phone F3253. x

WANTED—
Miscellaneous.

WANTED—TO BUY YOUR LUMBER here. We are closing out our complete stock of new lumber at less than cost. We have several bills complete, including finish lumber; everything guaranteed to be best quality or money back. LOS ANGELES WRECKING CO., Fourth and Wall. x*

WANTED—A LADY WHO HAS BEEN very successful in caring for infants and older children, desires to take one or two into her home; terms, $20 to $50 per month, according to the age and health of the child; can give the best of references. Address box 297, TIMES OFFICE, Pasadena. 10

WANTED—LADY WITH SMALL CAPITAL to take charge of detail work in contracting business; no experience necessary. Address A, box 6, TIMES OFFICE. 10

WANTED—LADY WOULD LIKE TO DO writing for magazine or newspaper correspondence. Address A, box 15, TIMES OFFICE. 10

WANTED—LIST YOUR BUSINESS HOUSES, lots and rental property with CRATSENBERG & KING, 514 Chamber of Commerce. 10

WANTED—WE HAVE CLIENTS FOR FURnished and unfurnished houses, flats and stores; 18th with rental department. H. L. MILLER & CO. Main 6707. Home F628. x*

WANTED — PAPERING, $2.75 A ROOM; tinting, $1.25; painting equally as cheap. Tel. West 3060. 1317 S. BONNIE BRAE. x*

WANTED—WE PAY HIGHEST PRICES FOR ladies' and gentlemen's second hand clothing. PHONE MAIN 2714. 14

WANTED—LADY WOULD LIKE TO HEAR from playwright writer. Address A, box 14, TIMES OFFICE. 10

WANTED—SOME ONE TO PUT IN SEWER and take piano in exchange. 216 E. 60TH ST., South 70. Call before 10 or after 6. 10

WANTED—SMALL CHILDREN TO BOARD, a mother's care given in a private home. 124 W. 40TH PLACE. South 2334. 12

WANTED—CHRISTIAN FAMILY TO ADOPT bright boy of 11. Address Box 30, TIMES OFFICE. 10

WANTED—GENTLEMAN'S TICKET TO Chicago via Kansas City, Orleans. Address Z, box 18, TIMES OFFICE. 10

WANTED—SITUATION IN REAL ESTATE office; some experience. Address A, box 63, TIMES OFFICE. 10

WANTED — PAINTING, PAPERING, TINTing and general jobbing. 'PHONE 73867. 12

TO LET—
Furnished Rooms.

TO LET—VERY FINE, HOUSEKEEPING suites; bedroom and kitchen each; all light and clean; convenient to stores and on car line; fine yard and porches; use of bath. Inquire 1124½ E. FIRST. Empty furnished for housekeeping; just completed and one of the best-appointed apartments in Southern California. Fine ocean view. Located on MARINE ST. and SPEEDWAY. x*

TO LET—NEW BUILDING, NEW FURniture.
WESTLAKE APARTMENTS,
WESTLAKE APARTMENTS.
427 Alvarado st.
Take any car going to Westlake Park. 'Phone 52368; Temple 1458. 15

TO LET—TWO NICE LIGHT HOUSE ROOMS, $2 and $2.50 a week. MRS. BEUSCHEL, 1234 S. Hill st. 13

TO LET—FURNISHED HOUSEKEEPING rooms. Dentist wanted. 2817 SAN PEDRO ST.

TO LET—HOTEL KENDRICK, 320 SOUTH Spring; nicely furnished rooms for rent, $2.50 up. 13

TO LET—$1.75 WEEK EACH, FURNISHED housekeeping rooms, bath. 548 E. FIGO. 11

TO LET—SUITE OF ROOMS TO RENT; elegantly furnished; 459 W. 12TH ST. 11

TO LET — MODERN OUTSIDE ROOMS; reasonable. 923 S. OLIVE. x*

TO LET—SMALL SUNNY HOUSEKEEPING room, $6 per month. 1213 SANTEE ST. 12

TO LET—
Furnished Rooms.

TO LET—"VALDEMAR," 632 WEST SIXTH, family, tourist, commercial hotel; handsomely furnished rooms, private baths, $5, $6, $7 week; incomparable appointments, electricity, telephones, modernized equipments; California's unsurpassed accommodations. Inconceivably, advantageously located; magnificent residential environments; intelligent, discriminatory comparison invited; Washington electric from Santa Fe. x

TO LET—3 COSY CONNECTING FRONT rooms, furnished for housekeeping; gas, electricity, bath, 'phone, laundry, private front porch; 2 closets; every convenience; private home of adults; half block from 2 cars; clean, bright and sunny; adults only. 715 MILES ST., San Pedro st. or Griffith-ave. car, 418. 'Phone 29725. 10

TO LET—A LADY WISHES TO GIVE SOME girl or woman her room rent free, just to have some one with her at nights. Call OLSON, Broadway 2141. 10

TO LET—
Flats.

TO LET — THE MOST BEAUTIFUL LIGHT brand new up to date 4 and 5-room flats in a 2-flat building, only, in this city, polished oak floors, large buffet, ornamental art glass, beautiful dining and breakfast room, sun porch, new gas range, modern heating apparatus, large lawn, garage if desired. 349 HARVARD BLVD. Don't fail to see this; open 'till 8; worth $50. PHONE TEMPLE 275; HOME 24118.

TO LET—NEW MODERN COTTAGE FLATS. $17.50—6 rooms, bath, near Echo Park.
$20.00—4 rooms, bath, never occupied.
$22.50—4 rooms, bath, near Echo Park.
$25.00—4 rooms, bath, up to date.
BRAINERD, 312 Central Bldg. F1622. Main 231. x*

TO LET—328, 326 W. 11TH ST.; 7-ROOM UPper flat, thoroughly renovated; close in.
$20—224 W. 11th st., 6-room cottage, between Hill and Olive; walking distance.
$30—567 San Pedro st., 9-room lower flat, central location. See it. LEE A. M'CONNELL & CO., 311-12 Douglas Bldg. x*

TO LET—CLOSE-IN, FIRST-CLASS 4 AND 5-room flats, in a healthy and respectable neighborhood; rent, from $20 to $25 and no car fare to pay. Phone A3524. Call between 11 and 12 a.m., and 3 and 4 p.m. HUBBELL INVESTMENT CO., 562 Bullard Blk. x*

TO LET—TO ADULTS; NEW FLATS; 5, 6 and 7 rooms; two minutes' walk north from Westlake Park; radiation and hot air heating; everything most modern and elegant. Particulars, Phone 51566, 611 CORONADO ST.

TO LET—IN THE WESTLAKE SECTION; 5-room modern sunny south flat, large living room, den with wall bed, dining-room, bedroom, kitchen with butler's pantry, large yard, cared for by owner; strictly first-class; adults. Apply 722 VALENCIA. x*

TO LET—NEW UNFURNISHED 3 ROOMS, bath, built-in bed, oak floors, janitor and telephone. Every convenience. Hot water all day. Second floor, close in. Good neighborhood. 1216 W. 4TH.

TO LET—UNFURNISHED FLAT 6 ROOMS, modern, elevated lawn, flowers; walking distance to business part. 531 FREMONT AVE. 10

TO LET—ELEGANT 6 AND 7-ROOM FLATS in choice residential neighborhood, hardwood floors, furnace heat, beautiful lawn and view. 524 S. WESTLAKE AVE. 10

TO LET—4-ROOM UNFURNISHED FLAT, modern, attractive, desirable neighborhood. Rimino Baths car to Commonwealth ave. Inquire at 161.

TO LET—MODERN FIVE-ROOM FLATS, near Westlake Park. 661 S. Bonnie Brae, 320; 1815 West Fifth, $25 per month. PHONE 54436. 11

TO LET—$25, $23; NEW 4-ROOM FLATS; flooded with sunshine, 2 wall beds. 1346 CROWN HILL. 'Phone 22291. x*

TO LET—$22.50, ELEGANT THREE-ROOM flats, unusually well lighted; wall beds, rugs, table, all modern utilities. 462 LUCAS. x*

TO LET—THREE-ROOM FLATS, UNFURnished; wall beds, adults; no dogs, cats or parrots. 1094½ N. GRAND AVE. 10

TO LET—LOWER 5-ROOM MODERN FLAT, close in; adults only. 939 VALENCIA. x

TO LET—CLOSE IN, 3-ROOM FLAT, 2504 BOYD ST. 12

TO LET—
Furnished Flats.

TO LET—NEAT, MODERN 4-ROOM FLAT, completely furnished, rooms and bath, large and light, electricity, gas range, gas heater, for living-room, free phone, low rent; elevated section west. Owner, 309 UNION TRUST BLDG. x11

TO LET — FURNISHED COTTAGE FLAT, $35; 5 nicely furnished rooms and piano; lawn, trees, large yard, 10 minutes' to Postoffice; fine car service.
BRAINERD, 312 Central Bldg. F1622. Main 231. x*

TO LET—A MODERN, NICELY FURNISHED 4-room flat, in the Westlake district; piano, etc. 924 VALENCIA ST. Rent $30, water paid. 13

TO LET—BEAUTIFUL FURNISHED 7-room and small kitchen flat. Also front room. Light housekeeping. 1307 W. 9TH ST. 10

TO LET—2 4-ROOM FURNISHED FLATS, cheap; no small children. 'Phone SOUTH 4622.

TO LET—CLOSE IN, NEW 3-ROOM SUNny flat; disappearing bed; private bath. 1409 GIRARD ST. 10

TO LET—4-ROOM FURNISHED FLAT; 1 block from Westlake Park. Inquire 2322 W. 8TH ST. 16

TO LET—4-ROOM MODERN FLAT, FULLY furnished; no children. 544 S. HOPE. 16

TO LET—
Apartments Furnished. And Unfurnished.

TO LET—AT OCEAN PARK, MARINE APTS. New, modern, up-to-date apartments, 2 and 3 rooms; private baths. Elegantly furnished for housekeeping; just completed and one of the best-appointed apartments in Southern California. Fine ocean view. Located on MARINE ST. and SPEEDWAY. x*

TO LET—NEW BUILDING, NEW FURniture.
WESTLAKE APARTMENTS,
WESTLAKE APARTMENTS.
427 Alvarado st.
Take any car going to Westlake Park. 'Phone 52368; Temple 1458. 15

TO LET—$45 S. HILL, TIPS PERCIVAL. Furnished apartments in largest and most perfectly appointed apartment-house in the West; single or en suite, with or without private baths and buffet kitchen; amusement hall, roof garden. Exceptional location.

TO LET — $20 TO $35 MONTHLY; FINELY furnished apartments; steam heat; special ventilation; central location; large grounds, flowers, aviary, small or large families; West Second-st. car to Fremont. 264 N. FREMONT. x*

TO LET—
SEATTLE APARTMENTS.
PRIVATE BATHS.
Very cosy, homelike, convenient
Modern—$16-$18-$20—Monthly.
312 WEST FOURTH ST. x*

TO LET — CALDWELL APARTMENTS, 625 CROCKER ST. New 3-story fireproof brick building; 2, 3 and 4-room apartments, completely furnished; $2.50 and up per week. Electricity, bath and laundry free. Phone F7196. x*

TO LET—THE ALBANY, 919 ALBANY ST., $12.50 and up, 2 and 3-room housekeeping apartments; all outside rooms, lately renovated; modern conveniences; 6 blocks west of Figueroa car. Ninth st. car. 'Phone 10015. 11

TO LET—MOST ELEGANTLY APPOINTED apartments on the hill at reasonable prices, homelike atmosphere. Call and see them before locating elsewhere. BRIGGS APARTMENTS, 407 South Hope. 10

TO LET—VALDORIA, WESTLAKE PARK, best location in city; two and three-room suites, private baths, large kitchens, beautiful halls, sunny porches and artistic furnishings. 725 ALVARADO. 11

TO LET—
WESTLAKE DISTRICT.
Newly furnished 2 and 3-room apartments; rates very reasonable. THE HARTFORD APTS., 1241 W. Seventh st. 12

TO LET—
ST. DUNSTAN.
Two and three-room apartments, elegantly furnished, outside kitchen; walking distance. 516 S. FIGUEROA. F5412, Broadway 5758. 10

TO LET — ARLINGTON GRAND APARTMENTS, 2825 S. Grand ave. 'Phone So. 7861. The new apartment-house, the highest grade. Every modern convenience. Reasonable rates. Take Grand-ave. cars. x*

TO LET—THE GIBSON APARTMENTS, corner of Hope and 4th sts. Elegant housekeeping rooms, 1, 2 and 3 rooms with kitchen. Prices reasonable. 13

TO LET—NEW VALDEZ, 812 S. CORONADO st., 2 blocks from Westlake Park; 2-room suites; every convenience; a quiet home. 15

TO LET—429, 340; FURNISHED 4-ROOM suites, unusually well lighted. 2 WALLBEDS. CROWN HILL APARTMENTS. Phone 54391. x*

TO LET — FINE MODERN APARTMENTS, high on hill; beautiful view; fine air, $16 to $18 monthly; 2 and 3 rooms. 1132-1137 and 1141 W. FIRST ST. x*

TO LET—DOUGLAS APARTMENTS, 624 W. 10th st., corner Flower. Modern 2 and 3-room apartments, $15 to $25. Laundry, bath, phones, etc. 16

TO LET—HIGHLAND PARK, FURNISHED for light housekeeping; private bath, modern and moderate. 5134 PASADENA AVE. Phone East 498. 10

TO LET—THE WAYLAND APTS. Beautifully furnished 2 and 3-room suites for light housekeeping; private bath; everything new; close. 538 S. HOPE ST.

TO LET—HALE APTS. NEWLY FURNISHED 2 and 3-room apartments; steam heat; private bath. 1414 W. 10TH ST. Bdwy. 5461, 52284. x*

TO LET—THE ALBERTON, FURNISHED 2 and 3-room housekeeping apartments, just opened. 1709 GRIFFITH AVE. 15

TO LET—TWO ROOMS FURNISHED, FOR housekeeping. 923 S. GRAND AVE. Tel. South 2694. 13

TO LET—
Apartments Furnished. And Unfurnished.

TO LET—MODERN APARTMENTS, FURnished complete, especially ventilated, convenient arrangements, large grounds, flower birds. WE CAN LOCATE YOU where YOU WILL BE SUITED.
$11—1028 W. First st., for couples, DENVER
$17—1117 W. 1st st., 3 double beds, GOLETA
$14—1123 W. First st., fine view, MICHIGAN
$14—1127 W. 1st st., splendid rent, LUCERNE
$10—1141 W. 1st, beautiful view, ST. LOUIS
$14—204 N. Fremont, large grounds, GENEVA
$14—212 N. Fremont, 3 rooms, HELVETIA
$14—210 N. Fremont, 3 double beds, RAMONA
$16—222 N. Fremont, 2 double beds, GAVIOTA
$12—911 Diamond, very neat, PORTLAND
$20—1134 Mignonette st., OAKLAND
$14—612 W. Fourth, private baths, SEATTLE
$12—532 S. Figueroa, very close in, TAFT
$15—524 S. Figueroa, ROOSEVELT
$12—154 N. Beaudry, verandas, CHICAGO
$11—1030 Colton st., large rooms, FLORENCE
$10—1063 E. Ninth, very fine, BOSTON
$10—1045 E. 9th, very desirable, NEW YORK
$10—938 Crocker st., for couples, PITTSBURG
$14—1127 Cerro ave., ALHAMBRA
$35—944 Francisco, just opened, MARENGO
$90—1134 W. 7th, special service, PARK
T. WIESENDANGER,
Broadway 4362. Main 2963.
Branch office, 1017 W. First. x*

TO LET—AT REDUCED WINTER RATES, new, modern, sunny, furnished apartments, each with private bath and telephone; glass porches, sun parlor and every convenience for surf bathing. See the SMITH APARTMENTS at Ocean Park before locating.
Ocean Park has plenty of attractions, even temperature and is only 40 minutes from Los Angeles.
We also have a few nice cottages, furnished with every modern conveniences, to rent by the month at reasonable rates.
SMITH REALTY CO.,
110 Pier ave., Ocean Park.
Home 4163, Sunset 4391. x*

TO LET—
THE SAN DONA.
Exclusive, large, sunny apartments, artistically furnished; every suite a corner; large outside kitchens, walking distance to Broadway and Westlake Park. These apartments are just as advertised, are kept clean and new and will be like home to you. Reasonable rates. Take any Westlake Park car on Broadway, get off at Whittier. 1406 W. SEVENTH. x11

TO LET—
PARK APARTMENTS.
HIGHEST-CLASS 3-ROOM APARTMENTS.
ENQUISITELY FURNISHED.
PRIVATE 'PHONES.
EXTENSIVE PRIVATE GROUNDS.
SIGHTLY LOCATION.
SUN PARLOR AND ROOF GARDEN.
RATES $25 AND UP.
1134 W. 7TH ST. PHONE 54595. x*

TO LET—THE EDWARDS APARTMENTS, 1427 Griffith ave. Beautiful three-room apartments with private bath, only $30; (worth $45.) House and furniture new, complete for housekeeping. Come immediately. PHONE 23138. 19

TO LET — THE MINNEWASKA, 291 S. Grand. Select your apartments for the winter before the house is full. Elegantly and newly furnished, first-class service, all modern conveniences. Cool in summer, warm in winter. No noise, no dust, pure air, yet only 3 blocks from Broadway. Apartments or single rooms to suit, reasonable rates. 'Phones Home A1903, Sunset Main 4326. 291 S. Grand ave. x*

TO LET—THE RAJAH.
Elegantly furnished housekeeping apartments, steam heat, new house, new furniture, everything modern, strictly high class, just opening. Come today. 511 SOUTH UNION AVE. Phone 52930. 10

TO LET—
PORTLAND APARTMENTS.
COSIEST AND NEATEST APARTMENTS
A LITTLE HOME COMPLETE.
MONTHLY—$15—$12—$10—MONTHLY.
911 DIAMOND ST.
A2943. WHY PAY CAR FARE? MAIN 2943. x*

TO LET—
Rooms and Board.

TO LET—A COUPLE CAN FIND EXCELlent accommodations in a modern private home of a congenial family. Best of board; the rooms with private bath and conveniences, handsomely furnished; furnace heat; in a good neighborhood, West Side, convenient to two car lines; parlors, piano and player. A home for refined persons. Phone SOUTH 478. 11

TO LET—TWO BEAUTIFUL LARGE FRONT rooms, suitable for 4 persons, together, with excellent table board, in family 2 adults, at reasonable prices; no children; no invalids. Large, modern residence, beautiful parlor, attractive grounds, 2 car lines, reliable furnace heat, hot water constantly, piano, both 'phones, quiet, restful place. HOME 'PHONE 72211, WEST 6126. 11

TO LET—ON FOOTHILLS, NEAR OCEAN; guests can be received in charming country home 3 miles from Santa Monica; good cooking; own dairy, vegetables, etc.; good auto barn; recommended by leading physicians; ideal place for convalescents; good car service; cars met; references. Apply CAPT. MORRES, Westgate, Cal.

TO LET—HOTEL SOUTHERN.
Seventh and Westlake ave.
Home 21640, Sunset Temple 787. x

TO LET — NICE ROOMS IN BEAUTIFUL home, also fine canvas bungalows; all advantages of farm life; raise our own fruit and vegetables; fresh milk and cream; 30 minutes' ride; elevation 700 feet. THORNYCROFT FARM, Sunset Glenda's 701, Home 822. x

TO LET—1 OR 2 SUNNY ROOMS IN PRIvate family, young couple, Westlake district, with or without board, walking distance to 7th and Broadway. Address X, box 10, TIMES OFFICE. 10

TO LET—CASTLE CRAGS, FIRST-CLASS, modern country home. Board by week or month; sleeping porch, tent cottages, dinner parties a specialty. 'PHONE GLENDALE 1. x

TO LET—NICELY FURNISHED SINGLE rooms, with breakfast and evening dinner. Modern conveniences. Parlor, piano. Walking distance. 122 per month. 927 ORANGE ST., just off 6th and Figueroa. x

TO LET — DELIGHTFUL SUNNY ROOM, well furnished, beautiful home, choice location, walking distance, select family table. THE HAVERHILL, 1231 W. 9th st. 10

TO LET—LARGE SUNNY ROOMS, BEST table. Every convenience, close in. THE MUTCHMORE, 221 W. Pico. Broadway 1758, 23214. 10

TO LET — SUNNY ROOMS, WITH EXCELlent board; high, healthful, beautiful location; large grounds; $10 per week. GARVANIA VILLA, Alvarado car. 12

TO LET—NEW PRIVATE BOARDING place, opened in west end; best accommodations, excellent table service, $30 and up. PHONE 53744. x

TO LET — YOUNG WOMAN'S BOARDING home, 702 W. 23d st., every modern convenience; Christian home for clerks, stenographers and working girls. $3.50 up. 514 S. GRAND AVE. 13

TO LET—PRACTICAL NURSE WILL CARE for elderly people in her home in foothills; fine car fare. Phone East 2960. MRS. BRADFORD, Hermon, Cal. 12

TO LET — THE MONTE VISTA, ROOMS with board, spacious veranda, beautiful lawn. 950 W. WASHINGTON. 'Phone 22365. 10

TO LET—677 NORTH BOYLSTON ST. Good location, close in, 2 car lines, modern conveniences, good table. 13

TO LET — BEAUTIFUL, NEWLY FURnished front room, with best of table board; furnace heat; 1 block from Westlake Park. Call at 633 WESTLAKE AVE. x

TO LET — LARGE, ELEGANTLY FURnished room, suitable for one or two; in comfortable home in southwest; home cooking; terms moderate. HOME 24796. 14

TO LET—ROOMS AND BOARD IN DElightful Westlake home, first-class appointments, large verandas, lawn, furnace heat. 1040 W. 11TH, foot of Beacon st. x

TO LET—NICE, LARGE, SUNNY ROOMS, with good home table; 1 block from Angels' Flight on hill. 320 SOUTH GRAND. 10

TO LET—BEAUTIFUL, LARGE FRONT room with bath; modern residence, southwest; reasonable. 'PHONE 22577. 10

TO LET—1 DOUBLE, 1 SINGLE ROOM, with excellent table board, handsome private home. 1204 ORANGE ST. 14

TO LET—ROOMS AND BOARD, STRICTLY first class. Call 1401 S. HOPE. 22272 and Broadway 5078. 13

TO LET—BRIGHT SUNNY ROOMS, FIRST-class board. 1367 S. FLOWER. 13

TO LET—
Houses.

TO LET—BEAUTIFUL NEW 5-ROOM BUNgalow; hardwood floors, very attractive; fine, high location, $30 per month. OWNER, A7328, M. 3282. 613 Pay Bldg. x10

TO LET — 6-ROOM BUNGALOW, NICELY FURNISHED; PIANO, INSTANTANEOUS HEATER; ALL MODERN CONVENIENCES. 2024 MAGNOLIA AVE. x10

TO LET—2-STORY HOUSE, 6 ROOMS, CLOSE in, every modern improvement, $25; water paid. 1224 S. UNION AVE. Key 1222. Telephone before 10, after 3. WEST 1977. x*

TO LET—4-ROOM COTTAGE, 604 MAPLE ave., yard, close in, $13. R. D. LIST, 1021 Central Bldg. F1888.

TO LET—A MODERN 5-ROOM BUNGALOW, all conveniences. 216 W. 41ST ST. South 423. 13

TO LET—163 SHATTO, 5-ROOM MODERN house; oak floors, furnace; fine neighborhood. 11

TO LET—FINE 6-ROOM COTTAGE AND barn. 1214 W. 30TH ST. West 6542. 11

TO LET — COTTAGE, 5 ROOMS, UNFURnished, close in. 307 S. OLIVE ST. 14

TO LET—BRIGHT SUNNY 5-ROOM BUNGAlow, $13. 466 ISABEL ST. 'Phone 21004. 10

TO LET—
Houses.

TO LET—NEW 5-ROOM, HIGH-CLASS AND strictly modern house in every respect; 2 complete bathrooms and every known modern feature; rent $40 per month and good lease; also will rent my 9-room modern residence for 6 or 8 months, all furnished, for $75 per month; as I am going east for the winter. Located 1457 and 1463 Dana st., half block from Adams and Vermont; high-class residence district. Inquire of OWNER, 1445 Dana. 'Phone F1650. 11

TO LET—
2230 S. Grand ave., 6-room modern, 2-story residence, modern and first-class.
4312 S. Main st., modern 6-room cottage, in A-1 repair; large lot, lawn, etc.
A2672, Main 2672. FRANK BOWEN,
460 Douglas Bldg. x10

TO LET—
6 rooms, W. 21st st. and Budlong, $20.
6 rooms, Herendo and Washington, $20.
7 rooms, W. 24th and Congress, $25.
New bungalow apartments, $25 and $30.
THE CASTLE REALTY CO.,
F2274. 702 Grosse Building. 10

TO LET—A SIX-ROOM DOUBLE COTtage on 43rd st., near San Pedro car line; 3 large rooms and screen porch on each side; strictly modern. See owner at ODD FELLOWS' HALL, 220½ South Main, afternoons. 10

TO LET—$13.
4-room bungalow, porcelain bath, gas, water paid, opposite College of Osteopathy. Red Jarvanza car to Mission and Daly sts. Inquire STORE, 'Phone East 55. x*

TO LET—227 S. UNION AVE., CORNER OF Valley, 8-room modern, 1½-story residence, oak floors, yard and garage, every convenience, $30 per month. 'PHONE F5852. MAIN 3113. 11

TO LET—TO 2, 5-ROOM COTTAGES, GAS and electricity, near good school and good car service; rent $11, water paid. See C. F. THOMAS, 704 Grant Bldg. 'Phone 10577, Main 1383. x12

TO LET—$8 MONTHLY, 4-ROOM HOUSE, gas for cooking, in absolutely first-class residence section, on W. 21st near Figueroa st. See J. M. CLOSE, 311 Merchants' Trust Bldg., 207 S. Broadway. Owner. x30

TO LET—HOUSES, FLATS AND BUNGAlows.
TALBOT & CO.,
A4530. 335 H. W. Heilman Bldg. Bdwy. 2924. 10

TO LET—7-ROOM FURNISHED HOUSE, southwest; garage and everything first-class, $45. MARTELL, 534 Germain Bldg. Main 5355. 13

TO LET — FOR 6 OR 7 MONTHS, NEWLY furnished 9-room home, all modern conveniences, on Adams district. Phone 23020. Call mornings. 10

TO LET—6-ROOM FINE FURNISHED COTtage to reliable, healthy family; nice yard and neighborhood. 1920 W

...ting Houses.

FOR SALE—

FOR SALE—

FINE CORNER
A home with all the ready in every way for the flowers, the ... over pergola are all ... story, garage, ... built on a very fine ... borhood of business ... or floor is finished in ... mahogany; many ... features that ... dining-room that ... feet high, with the ... reception hall to ... den panelled to ... above; den also, ... ing-room is partitioned ... to the built-in buffet, ... cupboards, each side ... doors, on opposite ... circular bay window ... frieze; a door leads ... light, consisting of ... with its shade, is also ... table is dining-room ... of this same Pewter ... second floor, where ... all in white enamel, ... the second floor, every ... cut-glass knobs, and ... drawered paper, very ... connecting with two ... is ceiling and has ... gas wiremen in ... length mirror in other ... seats are genuine ... vitroware porcelain ... rust; all plumbing and ... elegant enclosed ... down; buffet kitchen ... across entire side of ... over. This description ... of the beauty of this ... must she it to realize it.

ALTHOUSE
420 S. Broadway.

Main 262.

FOR SALE—

STILL THEY ...
$42,500 WORTH ...
IN 10 DAYS
THE PRETTIEST 4-ROOM ...
IN THE CITY FOR THE ...
LOCATED IN PASADENA ...
SECTION OF THE CITY.
BEFORE BUYING IN THIS ...
836-840 W. 58TH ST.
AND 836-840 W. 59TH ST.
YOU WILL BE MORE THAN ...
WITH THEIR BEAUTY ...
THEY CAN BE BOUGHT ...
ON TERMS LIKE RENT.
F. H. REDPATH, OWNER
ER ST. SOUTH 10.

"BUILDER OF BEAUTIFUL HOMES."

FOR SALE—
HANDSOME WILSHIRE ...
$11,500—New elegant 2-story ... the boulevard, on a ... cement porch and ... cement drive and paved ... some reception hall, dining-room and library, all ... design, beautiful Oriental ... rooms throughout. This ... ing-rooms and two baths, ... screened-in sleeping porch ... property is in course of ... structed, up to date in ... is the best value in the ...

WILSHIRE ...

$5750—This new modern ... galow, just completed, ... ground, east front, on ... block from Hoover ... porch across front and ... glass doors, fine sunny ... nace. Home contains ... fine unrestricted view; ... fail to see us about it.

ARTHUR W. ...
139-19 Mer. Trust Bldg.

FOR SALE—ACTIVE ...
Real estate and ... Broadway investment ... premises. This fine ... 8x112 feet to alley, with ... ern, improved with seven ... half restrained bungalows ... thirty, thousand dollars ... having been built during ... the most beautiful and ... fact, one of the finest ... views in the world, with ... and mountains, overlooking ... bank, Tropico, Eagle Rock ... Verdugo. Up-to-date ... branch of Hollywood ... through for two ... Glendale and Edendale ... ing the city and this ... positively go to the ... or reserve. Subject to ... able monthly or all at ... to be sold for cash. ... grove cars; transfer to ... property 1½ blocks to ... brown house, trimmed in ... sure case of the first ... RHOADES & BULL, ... rooms, 230-32 S. Hill.

FOR SALE—
TREMENDOUS ...
BEAUTIFUL NEW ...
GOES FOR ...
$600 CASH.
Owing to circumstances ... sacrifice this cozy ... room house, well built ... close to agricultural ... State, on building ... grounds. It ... house, strictly up to ... ently arranged. On ... 16x30, connecting ... 18, both handsomely ... and quarter-sawed oak, ... bath-room and toilet ... four large, light, airy ... cozy. Large cement ... for furnace throughout ... by, and surrounded ... Don't fail to see ... EDWARDS & ...
Main 8097. 322 Laughlin ...

FOR SALE—
SPECIAL PRICE OF ...
STORY HOME. ...
WORTH $7000. ...
CARRY RECENT ...
WILL SELL FOR ...
DOWN, OR FOR ...
TERMS.
LOCATION 328 ...
LOOKING WILSHIRE ...
ONE OF THE ...
POPULAR ...
THIS IS THE ...
AND MOST ATTRACTIVE ...
VERY PARTICULAR. ...
WILL MAKE ...
RENT. ARRANGEMENTS ...
BOUND TO PLEASE ...
SEE

E. A. FORRESTER & SONS, INC.,
242-3-4 DOUGLAS BLDG.

NOTICE—AFTER 2:30 P.M. ...
BROADWAY.

FOR SALE—BUNGALOW

I am going back to ... sell you the ... money, ever offered ... to every respect. ... fine, strong and ... large and have a ... fixtures are beautiful. ... bed in every room, ... wood floors in every ... cement drive and ... other things that ... able home. A ... will be sold ... connected; you ... ten days. Come ... terms; this is ... Home 10345. ... Broadway 2468.

FOR SALE—
Houses.

FOR SALE—
DON'T LET THIS GET AWAY.
$3850—Corner lot, 56x148 to alley, east front, new, modern, 5-room bungalow; large living and dining-room, cozy den, 2 large bedrooms, paneled walls, beam ceilings, cabinet kitchen, large front porch, back screen porch with sleeping cabinet; basement and garage with cement floor. This property was formerly held at $4500, but must have some ready cash. See this if you are looking for snaps, $1850 cash, balance mortgage at 7 per cent. A4691. F. J. McGREAL, with
Main 9567. AMBROSE L. HAMELL CO.,
x10 326-347 Douglas Bldg.

FOR SALE—$500, $1250 CASH. WILSHIRE district; highest point, new 2-story bungalow, 50-foot corner lot; large brick and cement veranda; hardwood floors, piped throughout for furnace; beam ceilings; living-room 15x20 feet; bookcases, seats, cloak closet, large panelled dining-room, opens to rear balcony; buffet across entire end; complete buffet kitchen; woodstone drainboard; 2 toilets, laundry tube; front and rear stairways; 4 fine bedrooms; bath and hall on second floor, all in white enamel; this is exceptional value; must sell at once. PITTSBURG REAL ESTATE CO., 311-17 Laughlin Bldg. x10

FOR SALE—
MAGNIFICENT WILSHIRE HOME.
ONE BLOCK NORTH OF THE BOULEVARD.
PRICE $8500—LOT 80x156.
One of the best finished and most complete homes ever built in this beautiful section—eight large, bright, airy rooms, cement porch, cellar and driveway.
Let us give you a complete description over the telephone.

"It Pays To See Us."
EDWARDS & WILDEY COMPANY,
Main 8307. 322 Laughlin Bldg. Home 10767. x10

FOR SALE—
A snap—cement block house, 6 large rooms, modern; 30 ft. of cement porch; lawn and trees; bath, fireplace, buffet, screen porch electric wiring, gas, cement walks and curbs; street work; 5c yellow car; 20 minutes from 1st and Spring cars. Restricted neighborhood; $3600; $700 cash and $30 per month, including interest.
I can only sell this place once. If you want it, don't wait.
Home 10345. GEO. W. MOORE,
Broadway 2468. 322 Pacific Electric Bldg.
x12 Sixth and Main

FOR SALE—BY OWNER, LEAVING CITY, will sell at sacrifice, my new $3500, cottage, 5 rooms, modern, for $2800, on terms; $1000 cash, balance at 7 per cent.; furniture for sale; hardwood maple floor; woodwork yellow pine, coved ceilings, tinted walls, 3 large bay windows, mantel, china closet, buffet, window seat, gas and electric combination, hot and cold water, stationary wash tubs, bath and cement cellar, 12x14, screen porch, chicken corral, lawns, flowers, sewer, all work done. 524 E. 52D ST. Take Central ave. car. 'Phone South 6925. 10

FOR SALE—
A NEW BUNGALOW,
SOUTHWEST,
ON EASY TERMS.
CLOSE TO THREE CAR LINES,
COMPLETE IN EVERY DETAIL.
SEE OWNER.
1262 WEST 53RD ST.
PHONE 28567.
TAKE WEST 54TH ST. CAR AND GET OFF AT VERMONT AVE. x7

FOR SALE—
SIERRA PARK,
ON PASADENA SHORT LINE.
New 5-room modern bungalow, $2500; $250 cash and $25 monthly. Now building 25 Trees and lawn, sidewalks and curbs. Only 14 minutes from First street; 400 cars daily. If you are wanting a new home, see me.
GEO. W. MOORE,
Home 10345. 322 Pacific Electric Bldg.
Broadway 2468.

FOR SALE—LOOKING FOR A HOME? $15 monthly, lots $100 and up. About $900 builds redwood California bungalow, with lawns, flowers and trees.
You will dislike to part with this home if the values do increase wonderfully. Greatest profit in building up a place. Our property is southwest on the hills. Hawthorne Imp. Co.
ELLIS & JOHNSON, 120 West Sixth st.
Phones F5925. Broadway 4622.
x13

FOR SALE—
NEW FOUR-ROOM BUNGALOWS.
$1100—$400 DOWN, $15 MONTHLY.
This $15 monthly includes the interest, 50-foot lots, sidewalks, etc., and only 1¼ block from yellow car line. These bungalows will be finished this week. Do you want one? If so, call and see me at once.
GEO. W. MOORE,
Home 10345. 322 Pacific Electric Bldg
Broadway 2468. x13

FOR SALE—$1650; $100 CASH, BALANCE $20 month, 4-room tent house, 3-room California house and a lot 42x277 ft.; perfectly level with water all over; 18 large eucalyptus trees, 3 large pepper trees, just the place for poultry. On Western-ave. car line.
MANNY INVESTMENT CO.,
409 Grosse Bldg.,
Sixth and Spring.
x10 F1462, Broadway 1035.

FOR SALE—
WOULDN'T THIS SUIT YOU?
Handsome new 7-room bungalow in the southwest; just finished. Hardwood floors, massive brick fireplace, beautiful 12-ft. buffet, leather paneled dining-room, built-in bookcases, etc.; also large cement cellar and shed; price $3400; very easy terms. See OWNER, 228 San Fernando Bldg. Broadway 4724, or South 5415.

FOR SALE—5-ROOM STRICTLY MODERN bungalow; hardwood floors; this house is artistically designed and finished; built-in buffet, bookcases, costly electric fixtures; east front; lot 50x125 to alley; lot terraced about 2 feet; located in southwest part of city, Budlong near Santa Barbara; owner says sacrifice, so here the price goes to $4250, $700 cash, balance $25 per month; or $4250 cash. See O. P. THOMAS, 709 Grant Bldg. 'Phone 10677; Main 1583.

FOR SALE—NEW EIGHT-ROOM HOUSE large lot in suburban city, on payment of $500 cash, balance $40 per month. Better ask about this property.

See MR. DODGE at
'ALTHOUSE BROS.,
420 S. Broadway.

FOR SALE—15 MINUTES FROM BROADWAY, NEAR WESTLAKE, THE BEAUTIFUL MODERN HOME, 3630 W. NINTH ST., NINE ROOMS AND SLEEPING PORCH, HIGH, GOOD VIEW; NICE GROUNDS, FRONT AND REAR; WELL AND COMPLETELY FURNISHED; TERMS. SEE OWNER ON PREMISES. A SNAP IF YOU HURRY.

FOR SALE—$300; $300 TO $750 CASH, BALANCE $30 month; 5-room modern bungalow, cabinet kitchen, built-in buffet, hardwood floors; an exquisite beautiful home; brand new, just finished. See house at 3442 Lanfranco st., Boyle Heights. Take Euclid-ave. cars, get off at Lorena st., walk north to Lanfranco st., east to house. MATTHEWS & MATTHEWS, Owners, 505 Douglas Bldg.

FOR SALE—
A HOME FOR $1200.
$20 cash, $15 per month, including interest. Four room house with large screen porch, on lots 100x150 feet; wash house, two chicken yards, coop, garden planted; trees, honeysuckle fence around the lots, schools, churches and 5 cent yellow car line, close by.
F. R. RITCHEY, 239 P. E. Bldg. 10345.
Broadway 2468. x13

FOR SALE—I 6-ROOM MODERN BUNGALOW, located in the northwest part of city; artistically designed and well finished; large, airy rooms, oak floors, large porch; lot 50x172; fenced; large park way; price $3750, gas and electricity; will sacrifice this place at $3400 on terms of $300 cash, balance $30 per month. See O. P. THOMAS, 709 Grant Bldg. 'Phone 10677, Main 1583. x11

FOR SALE—SOUTHWEST, $3300; $250 CASH; new 6-room bungalow, southwest; thick front and veranda; hardwood and polished floors throughout; seats, bookcases, massive brick mantel; beautiful swell-front buffet; bedrooms and bath in white enamel; cozy breakfast-room, laundry tubs. Compare this with others at $3600. PITTSBURG REAL ESTATE CO., 311-17 Laughlin Bldg. x10

FOR SALE—$3250, A GREAT BIG SNAP; 7 rooms, modern; furnace and cellar; beautiful grounds. Take Hollywood car, Third and Hill, get off at Casco st., will take you just 11 minutes, then go to 817 Hubbard st. The view from this house cannot be surpassed. If you like the property, call us up.
R. O. A. VICKREY & CO., 308 S. Hill st.

FOR SALE—$5000, WORTH $6500. MUST sell this week, everything new and up to date, 6 room bungalow, and garage, lawn, front and rear, flowers, everything in town, 8 complete home; lot 60x150, east front, 333 HOBART BLVD. Take Bimini car with Western ave. sign. Can sell on terms, also 3 other houses, all bargains. See them today.

FOR SALE—TRY HARRY CHASE AT Sierra Park on the Pasadena Short Line for just what you want in a bungalow. Many beauties to select from and new ones going up every day. $2100—$2500. Very easy terms. 4 and 6 rooms. It is not time wasted to see me. I am there constantly every day and Sunday. Am easily found. 15 minutes out. 6 1-3c book fare. Many cars. x13

FOR SALE—BARGAINS.
We will show you the FINEST 9 and 10-room NEW HOMES IN LOS ANGELES for 25 PER CENT LESS than you can buy in Los Angeles. TO PROVE it, 'Phone Main 8 and ask for appointment to see them. HOME BUILDING CO., owner, 1225 Mt. Olive ave.
x15

FOR SALE—A GOOD BUY ON W. 18TH ST. 9 rooms, well built; lot 54x170, will sell with or without furniture. Price $7500, with furniture $8100; $1500 down, balance mortgage at 7 per cent., for 3 or 5 years. See BENFORD, of STANDARD REALTY & BUILDING CO., Room 602 Union Trust Bldg. Phone 10688, Main 766. x13

FOR SALE—SNAP, $50 CASH, BALANCE $10 monthly, new 5-room house, gas, shed, yard fenced, lot 40x163 to alley; east front, near car and school; price $1800. See OWNER, 1403 E. Vernon ave., corner Hooper car line. 12

FOR SALE—NEW, MODERN 6-ROOM BUNgalow, east south; must be seen to be appreciated; price and terms to suit. See OWNER, 203 Trust Bldg. Tel. A4693, Main 6363.

FOR SALE—
Houses.

FOR SALE — NEW 1½-STORY COTTAGE, $4500; $900 cash, $30 per month. Parlor, library, dining, bedroom, kitchen, first floor; 2 bedrooms, sleeping porches and closets, N. W. corner lot, 52x151 to 15-foot alley, opposite park, 10 minutes to business. 4 car lines. BRAINERD, 212 Central Bldg. F1622, Main 251. x7

FOR SALE—READ THIS BARGAIN; 5-room, 2-story bungalow, on Hallidale; new and modern; living-room, reception-room, dining-room, den, cabinet kitchen, bath, 6 bedroom mahogany and white enamel finish; this is a snap, $4000; on terms; must sell. MUTUAL TRUST CO., 503 O. T. Johnson Bldg. 10

FOR SALE—NEW FOUR-ROOM CALIFORnia house (701 Sierra st.,) lot 40x99. Price only $1250. $50 cash, balance $15 per month. Here is an opportunity to make your rent money pay for a home. NOURSE & COMPANY, 202 L. A. Trust Bldg. Telephones Home A7100, Sunset Broadway 1811. x13

FOR SALE—SNAP; 5-ROOM MODERN BUNGALOW; OWNER BOUGHT FOR $2500, PRICE $1825; $225 CASH, BALANCE $20 MONTHLY, INCLUDING INTEREST.
TAFT & GREEN,
310 WRIGHT & CALLENDER BLDG.,
x10 HILL AND FOURTH STS. x13

FOR SALE—EASY TERMS.
MUST SACRIFICE.
My 2-story 8-room home, southwest; all hardwood floors, sunroom, sleeping porch, cabinet kitchen, cellar, beautiful lawn and flowers; all modern conveniences; terms to suit. Address R, box 251, TIMES BRANCH OFFICE. 10

FOR SALE—SWELLEST 7-ROOM COTTAGE, southwest; near Harper school, lawn, flowers, shade, front and rear; cement cellar, summer house, garage, two orange, two lemon, one fig, one walnut tree; lot 50x150, alley, $4250, terms easy; less for cash. 'PHONE 71607.

FOR SALE—$2500, $500 CASH, BALANCE AS rent. Our new modern 5-room bungalow, first-class and up to date in every detail, 5th ave., near W. Jefferson st.
WEBBER & LEE,
300 Merchants' Trust Bldg. F2696.

FOR SALE—I HAVE A 5-ROOM COTTAGE with bath, toilet, sink, plastered, tinted, buffet kitchen; porch across the entire front, overlooking the valley; this place has been sold for $1700 within a year, but $1250 will take it now; $300 cash and $15 monthly. See PLAISTRIDGE, 111 Broadway. 10

FOR SALE—HANDSOME 6-ROOM BUNGAlow in best part of southwest, on Hobart blvd.; hardwood floors, built-in sideboard, bookcases, E. C. T., $5450; price is $500 under market value; terms, $1250 cash, balance terms. Inquire of OWNER, 1001 W. Jefferson. 'Phone West 4683. 10

FOR SALE—A NEW AND BEAUTIFUL 6-room bungalow, 31st near Western; polished floors, mantel, fireplace, buffet, etc.; A-1 in every detail; a forced sale; small monthly payments. See it and make an offer.
WEBBER & LEE,
300 Merchants' Trust Bldg.

FOR SALE—PICO HEIGHTS COTTAGE, 4 rooms and bath, 3 sunny bedrooms, large sunny living-room; 10 varieties of bearing fruit trees, shed, barn, full; equity; 20 minutes to town. Pico Heights car. Price $2400; street work done. 1243 EL MOLINO ST. 'Phone 71181.

FOR SALE—BEST BARGAIN ON ARLINGton Heights, six large sunny bedrooms, living-room, dining and den; attic and furnace; this house was built by best workmanship money could produce; price $7000; terms. Call and be shown first; then decide. San Diego property, 1530 FOURTH AVE. West 2826. 10

FOR SALE—IN BEAUTIFUL W. ADAMS district, beautiful modern cottage, 6 large rooms, reception hall, archway to living-room, polished floors; reduced from $4600 actual value to $4100; terms reasonable; fine investment. 1341 W. 25TH ST. 'Phone Boyle 870. Owner. 11

FOR SALE—5-ROOM 2-STORY HOUSE, MODern, every convenience, surrounded by beautiful homes, on Normandie; covered with and flowers and palms; this house must be sold and is a real bargain; price $5500, reduced from $7000; terms. MUTUAL TRUST CO., 503 O. T. Johnson Bldg. 10

FOR SALE—$4000—FOR BUNGALOW, 8 rooms, strictly modern; located in one of prettiest residence districts in the city; W. 20th Place; this property is positively worth $1500 more than above price; can borrow $2500, 7 per cent., on it, for you if desired. 123 S. Broadway. C. L. SIMMONS, A1604.

FOR SALE—
Just completed, high-class, attractive home; east front; 9 large, light rooms; artistic decoration and fixture; Gramercy near 16th; excellent buy at $7000.
ALLEN INVESTMENT CO., Sole Agents,
x10 215 S. Hill st.

FOR SALE—3902 HALLDALE AVE. TAKE W. Adams car, 8-room modern house; beautiful location, corner lot, 75x150; price $4750, $1250 under value. Go out and take a look at a real bargain. A3753, Main 2676. See GROVER, with
x10 R. O. A. VICKREY & CO., 308 S. Hill st.

FOR SALE—FORCED SACRIFICE, NEW, modern 8 large rooms, sleeping porch, beautiful interior finish; most desirable southwest location; a home decidedly above the average; will sell very lower direct. Address A, box 64, TIMES OFFICE. 10

FOR SALE—BY OWNER, $1700, $650 DOWN, $20 per month, the best bargain on 60th st. My $2250 strictly modern 5-room bungalow to purchaser of it at once, $1700 will buy. Apply JOHNSON BROS., corner of 60th and Moneta ave. 11

FOR SALE—4-ROOM CALIFORNIA BUNGAlow, southeast part of town, with gas and water in house; also two closets; will take $900, $122 cash, balance $10 month and interest. See owner, MR. R. J. SMITH, 1375 E. 42d st.

FOR SALE—$1000 TO $5000; BUNGALOWS IN all locations. Very small payment down, balance like rent.
"See BUNGALOW MANNY for Bungalows."
409 Grosse Building, Sixth and Spring.
F1652, Broadway 1035 x14

FOR SALE—MODERN 10 ROOM HANDsome home, east front, oak finish, furnace, Ruud heater, fine garage in the rear; corner lot; near Westlake Park car. If you want to own a lovely home phone OWNER, A1966. Price $27,500, and a big bargain. x13

FOR SALE—A FINE 5-ROOM MODERN bungalow; this is a fine home as well as a good investment; only 15 minutes' ride from Temple Block; price $2800; $50 cash and $25 per month. See OWNER at once, 222 Stimson Bldg. 13

FOR SALE—MODERN 5-ROOM BUNGALOW, excellent neighborhood; 3 electric car lines, lot 52x150, all improvements, $2550, worth $2800, 47th, between Figueroa and Vermont. Take lot as part pay. R. D. LIST, 1021 Central Bldg. F1888. x12

FOR SALE—NICE PLACE, SMALL HOUSE and lot, $750; some cash, balance on time; near end of Subway car line; east side Bonna Beach st., third house north of Stephenson. MRS. E. M'GOWAN, box 3258, R.F.D. No. 6. 10

FOR SALE—FIVE-ROOM MODERN, NEW bungalow, built-in buffet, kitchen, bookcase, writing desk, gas, electricity; full plumbing, 2½ blocks from car; trees, flowers, shrubs; easy terms; buy of owner. 'PHONE SOUTH 5080. 10

FOR SALE—10-ROOM NEW HOUSE; LOT 70x150; Third district; will sell furnished or unfurnished; price unfurnished, $12,500; this is a gentleman's home and a bargain. No trade. A4780. GEO. W. HAINES. x12

FOR SALE — 6-ROOM MODERN, JUST completed, 419 WEST 41ST PL., open dining room and parlor across front, big porches, double washtrays, hall through house, two mantels, $3600, $600 cash. 11

FOR SALE—4-ROOM NEW BUNGALOW; gas, electricity, bath, toilet, sink, close to school, park, 2 car lines; 21 blocks from First and Spring, $1700, $50 cash, $17 month, including interest. See me and the house. 1711 SCOTT AVE. 'Phone Temple 952. 13

FOR SALE — BARGAIN; 2-STORY 7-ROOM modern; all conveniences, southwest, $5800; $2000 cash, 7½-year mortgage, $3800. We have others. See us. 514 CHAMBER OF COMMERCE. 10

FOR SALE—SACRIFICE, 8-ROOM 2-STORY house in southwest; all conveniences; modern, lawns, flowers, $4500; $1000 cash, balance $35 per month, including interest, 7 per cent. 514 CHAMBER OF COMMERCE.

FOR SALE—FIRST CLASS MODERN BUNgalow, Westmoreland Tract. Terms. Hardwood floors, cellar, large living room, den, 3 bedrooms; furnished or unfurnished. 946 VERMONT ave. 'Phone 10677, Main 1583. x11

FOR SALE—BARGAIN, BY OWNER, 8-RM. house, barn, stationary tubs, 2 toilets, lot 50x155 to alley, 1294 W. 35th st. West Jefferson car, get off at Walton, one block south. PHONE 21504. 12

FOR SALE—(ADMINISTRATOR'S SALE.) 7-room new modern house, fine location; southwest; must sell to settle estate. A. BOEKER, 424 Laughlin Bldg. F2117, Main 1260. x11

FOR SALE—A VERY DESIRABLE 6-ROOM bungalow, 417 West 41st street. Hardwood floors, buffet, cabinet kitchen, south front. Easy terms. VAIL & CRANE CO., owners, 524 S. Spring st. x7

FOR SALE—(GENUINE SACRIFICE.) NO fake; shall and must be sold immediately; your bid my price; 5 rooms, all conveniences; Grand ave. near Courthouse, Federal Bldg.; fine apartment site. 'Phone SOUTH 174. 10

FOR SALE—3 ROOMS, $50 CASH, $10 MO.; $1250; large, level lot, 2 blocks to car line; 2 rooms, $650; $25 cash, $15 monthly; 4 rooms, $950, $25 cash, $15 monthly. See PLAISTRIDGE, 111 Broadway. 10

FOR SALE—A 60 FT. CORNER LOT AND large California house, $1600, in the south part of the city; this is a snap; a small payment cash, balance like rent. See BURKE BROS. LAND CO., 458 S. Spring st. x10

FOR SALE—
City Lots and Lands.

FOR SALE—LOT ON ARDMORE AVE., close to Second st., $1400; easy terms. HOME BUILDERS, 602 Mason Operahouse. x14

FOR SALE—BUILDING LOTS, GOOD values, easy terms. HORN, 229 BYRNE BLDG. F5021. 11

FOR SALE—LOT ON 50TH ST., 1 BLOCK east of Vermont, for sale cheap, by owner. MAIN 6222. 25

FOR SALE—
City Lots and Lands.

FOR SALE—

WE MUST RAISE CASH TO
CARRY RECENT HEAVY
PURCHASES OF REALTY,
AND ARE AGAIN OFFERING
CASH AND BUILDING DISCOUNTS.
BY ACTING QUICKLY, YOU CAN
SECURE ANY LOT WE OWN IN
WILSHIRE-
HARVARD
HEIGHTS
AT A CONSIDERABLE REDUCTION.

A $2500 LOT ON KING, RIGHT NEAR WILSHIRE AND NORMANDIE HILL, FOR ONLY $2250.

A $2200 LOT ON KING, CLOSE TO SEVENTH, FOR $2070. E. FRONT, 50x135.

A $1750 LOT ON JASMINE, NEAR NINTH, FOR $1575; E. FRONT, 50x135.

ALL ON HIGH GROUND, IN MOST POPULAR HIGH-CLASS SECTION.

NOT PIONEERING; SPLENDID SURROUNDINGS, ALL CONVENIENCES, ELEGANT MACADAMIZED STREETS, LINED WITH BEAUTIFUL, THRIFTY SHADE TREES.

FINE NEW EIGHT-ROOM HOME FOR $6750, ON VERY EASY TERMS.

AGENT ON TRACT EVERY DAY.

TAKE W. SIXTH ST. CARS, MARKED "ARDMORE" OR "MELROSE" TO HARVARD, WALK SOUTH TO TRACT OFFICE, CORNER WILSHIRE.

FOR MAPS, APPOINTMENTS OR FURTHER PARTICULARS SEE

E. A. FORRESTER & SONS, INC.,
242-3-4 DOUGLAS BLDG.,
THIRD AND SPRING STS. x10

FOR SALE—

COMFORT.
HEALTH.
PROFIT.

That's what you get if you buy now in
SHORT LINE
VILLA TRACT

at Sierra Vista Junction, Pasadena Short Line, adjoining Oneonta Park. High ground, fine view mountains and valley, gas, electricity. One-minute car service and only 20 minutes from business center.
This beautiful property is building up faster than any section around Los Angeles. We have just completed eight fine homes there and will build 20 more this winter.

WILL BUILD FOR YOU.

We will furnish lot and build according to your own ideas for small payment down, balance like rent.
One fine eight-room home about completed, $5500, easy terms. It's a beauty.
Large, level lots, $950 up. They will double in value in two years. A purchase now means sure profit.

LINTON TEDFORD, Sales Manager
for PAUL H. BLADES CO.,
432 Security Bldg.
F1979; Main 855. x10

FOR SALE—

CITY LOTS.
$300 AND UP.
$5 DOWN, $5 PER MONTH.
NO INTEREST. NO TAXES.
CITY WATER PIPED TO EACH LOT.
ON PASADENA SHORT LINE.
5-CENT CARE FARE.
400 CARS PASS THIS TRACT DAILY.
CHURCHES, SCHOOLS.
HIGH, SIGHTLY LOTS.
FOR FURTHER PARTICULARS SEE
GOLDEN STATE REALTY CO.,
F5384. MAIN 34.
404 CENTRAL BLDG.
SIXTH AND MAIN.

FOR SALE—LOTS.
BY
MINES & FARISH.

Alvarado corner, near 11th, unrestricted.
100x150 TO ALLEY.
$14,500.

West 9th street corner, paved street. Finest corner for club, church or hospital, high corner, unobstructed view of mountains.
150x133 TO ALLEY.
$25,000.

West 7th, near Valencia.
60x107 TO ALLEY.
$18,500.

Flower st., near 3rd.
70x160.
$17,500.

SEE
MR. BOYDEN.
MINES & FARISH,
253 S. Hill.

FOR SALE—READ THIS THROUGH!!!
WELL, DEAR COSERT INVESTIGATION, 10 DAYS' OPTION ON CLOSE-IN SNAP. PRICES SIMPLY CUT IN TWO. CORNER 28TH AND ALAMEDA STS. LESS THAN ACREAGE PRICES. S. P. SPUR TRACK IF DESIRED. WHAT SPACE DO YOU NEED? ALSO FEW LOTS WITHOUT SPUR. CLOSE IN AND BETWEEN TWO CAR LINES. ONLY 10 MINUTES FROM BUSINESS CENTER. FINE BUY FOR INVESTORS. YOUR MONEY WILL GROW HERE. AGENTS GET FULL COMMISSION. SEE OR PHONE GUS B. HILL
147 S. BROADWAY.
WITH STRONG & DICKINSON.
MAIN 1272; HOME A2732. x12

FOR SALE—

WILSHIRE BLVD. DISTRICT.
SPECIAL PRICE.

We have four of the finest lots in this beautiful section that we are selling at a special price. Must be sold in ten days. These lots face on a 100-foot street and lie high. This property is well restricted and is in a class by itself. Fine sidewalks. Beautiful parkings. We are going to install attractive lighting fixtures at once. Several fine residences in erection on this street.
1 east front corner 62x170.
1 east front lot, 60x170.
1 corner lot, 60x170.
1 corner lot, 62x170.
Have a look at them.
4-minute car service.
FRED'K A. HOLMES & CO.,
218 Wright & Callender Bldg.
Main 3469. F1554.
Office open Sunday's. Take Melrose ave. or Ardmore cars to 4th and Wilton Place. Be quick. x10

FOR SALE—

WILSHIRE BLVD. DISTRICT.

Finest residence site in the city. We have a number of good lots at bargain prices.
$1100—50-foot lots on Western ave.
$1100—50-foot lots on Gramercy Place.
$1400—50-foot lot on Manhattan Place.
$1200—70-foot corner on Western ave.
$1400—55-foot lot, east front, on Wilton Place.
$1500—55-foot corner on Wilton Place.
$900—50-foot on Western ave.
$1250—60-foot on St. Andrew's Place.
Easy terms on above lots.

FRED'K A. HOLMES & CO.,
218 Wright & Callender Bldg.
Main 3469. F1554.
Office open Sunday's. Take Melrose ave. or Ardmore cars to 4th and Wilton Place.
4-minute car service. x10

FOR SALE—
City Lots and Lands.

FOR SALE—

YOUR RENT MONEY.
WILL BUY YOU A
SOMERSET ACRE
$360. SOME LESS.
$10 DOWN, $10 MONTHLY.
If you are trying to get something ahead, something that will start you on a home of your own, take the easy way. It leads you to Somerset Acres. No place anywhere has so many real advantages and money making possibilities as Somerset. The soil is a real sandy loam. Abundant water is furnished free. Select an acre. Pay $10 cash, and $10 monthly. Put up a little home. Have some chickens and a garden. This soil produces wonderfully; you can easily supply your own table and have produce to sell besides. This means a big economy, an income from small acreage. It will soon pay for your place, yet you don't have to leave your present occupation. Somerset is only 20 minutes away by trolley. Acres $350, some less. Get yours now. Excursions every hour daily and up to 2 p.m. Sundays.
EMIL FIRTH.
319 W. 4th st., bet. Bdwy. and Hill.
"You're safe at Firth's."
Home A8105. Main 2542. x

FOR SALE—

I MUST LET GO.
Sometimes a man gets more load than he can carry. That's my case. I've got to get some money out of my fine Wilshire lot in a hurry. If you want to get into this swell neighborhood under value, here's your chance. But don't wait. I must move quickly. My lot fronts on a 70 foot oil-tamped avenue, with wide tree-planted parkings. Improvements up-to-date. Immediate vicinity of handsome homes. Good car service, gas, electricity. The value is $2500 the lot is well worth the money. My price is $1700, cash or terms. Pay a hundred dollars now and I can arrange the balance for you on monthly payments. The lot is well worth $2500. Take Pico street car and get off at Alta avenue. You will find me on the corner. J. E. LANDEN, Home phone 2415. x

FOR SALE—
VERY CHEAP, CLOSE IN.
CLOSING OUT TRACT AT BARGAIN PRICES. FINE BIG LOTS ON CAR LINE, 5-CENT FARE. TRACT ALL UP; 4 MINUTES FROM CENTER. TAKE WATTS CAR ON MAIN TO 25TH ST. SEE AGENT, ONLY $650 EACH; ALSO THREE NEW FOUR-ROOM CALIFORNIA HOUSES, READY TO MOVE INTO, $1000 TO $1250. EASY TERMS. GUS B. HILL, 147 S. BROADWAY, WITH STRONG & DICKINSON. MAIN 1272. TRACT TEL. SOUTH 4013.
OFFICE OPEN SATURDAY EVENINGS. x

FOR SALE—
SPECIAL BARGAINS ON EASY TERMS.
A 4-room house, new with porcelain bath and everything modern; 3 porches; lot 100x254 feet. Where can you beat it. Price $2250; $250 down, balance like rent. There is room enough for all the chickens you want to raise; plenty of good water; gas and electricity will soon be there.
We are making quite a hit on these and mostly everything we advertise. Deal with headquarters.
BUTTERBAUGH, MYREN & CO.,
520 Central Bldg.
Main 4527. 3 West Main st., Alhambra. x

FOR SALE—

FULL INFORMATION REGARDING ALL HIGH-GRADE RESIDENCE LOTS IN THE WILSHIRE BOULEVARD DISTRICT. WE OPERATE THERE EXCLUSIVELY. AUTOMOBILE WAITING.
HARRY ANDRE & CO. 1003-1006
UNION TRUST BLDG. MAIN OFFICE
PHONES M. 4286. F1***.
TRACT OFFICE AT SIXTH AND WILTON. PHONE WEST 982. x

FOR SALE—
$5 monthly. YOU CAN START. Lots 100 up. If you are young—buy lots—for a home. If you are middle aged—buy lots—for an investment. If you are past middle age—buy lots—build and rent.
Few small bungalows on corner lot rented means comfort and independence during old age.
Our property is southwest on the hills. City conveniences. Hawthorne Imp. Co.
ELLIS & JOHNSON, 120 West Sixth st.
Phones F5925. Broadway 4622. x13

FOR SALE—

RAMONA ACRES.
RAMONA ACRES.
Every acre a corner, with all city improvements, gas sidewalks, purest water, healthy elevation, and without any exception the choicest suburban property close to Los Angeles. If you want high-toned acre tract, residence, secure one of these; price $1000 and up; terms $25 down and $15 monthly. Running time of cars 20 minutes, fare 5¢ by book.
Home 10345. GEO. W. MOORE,
Broadway 2468. 322 Pacific Electric Bldg.
Office open Sunday, 8:30 to 2:30. x13

FOR SALE—SNAP.

$500 LOT—EASY TERMS.

This is a bargain. LESS THAN 15 MINUTES from center of city. 5-CENT FARE. All street work done; water, gas, electricity, telephones; fine surroundings; large level 50-foot lots, with very city advantage.
SMALL CASH PAYMENTS, and terms to suit.
See OWNERS, 228 Wright & Callender Bldg., 406 S. Hill st. F4893. Main 4303. x13

FOR SALE—

$800—NEVER CHEAPER—$800.
NOTE LOCATION AND PRICE.
ONLY 3 GOOD LOTS LEFT.
GOOD RESIDENCE LOTS.
CAN SELL FINE LOT AT E. 33RD ST. AND COMPTON AVE., NEAR HOOPER AVE. CAR LINE, FOR $800. ALSO FINE CORNER LOCATION FOR STORE FOR $1500. GUS B. HILL, 147 S. BROADWAY, WITH STRONG & DICKINSON. HOME A2732. MAIN 1272. TRACT TEL. SOUTH 4013.
OFFICE OPEN SATURDAY EVENINGS. x

FOR SALE—BUILDERS TAKE NOTICE. If you are looking for a bunch of bungalow lots in the Wilshire district, near car line for less money than surrounding property that can be handled on exceptionally easy terms, see me at once. It's a winner. Phone MAIN 5045, ask for AYRES. 10

FOR SALE—

SIERRA PARK,
PASADENA SHORT LINE.
Big lots, 50x150 feet, $550 to $750 cash, $10 monthly. If you want anything between Oneonta Park and Los Angeles, see me. These lots will advance in price November 1, 400 cars daily. Running time to First and Main sts., only 14 minutes.
Home 10345. GEO. W. MOORE,
Broadway 2468. 322 Pacific Electric Bldg. x13

FOR SALE—I HAVE SOME CHOICE LOTS located in the growing southwest, some on Normandie ave., Brighton ave., Hallidale ave., and Vernon ave., south of Santa Barbara; some of lots 50x150, good wide streets and well improved; gas and electricity, good water, soil sandy loam and good building restrictions. Artistic residences built up all through this tract. Prices range from $1000 up. Come and see O. P. THOMAS, 709 Grant Bldg. Phone 10677; Main 1583. x11

FOR SALE—A SNAP IN THE BEAUTIFUL Wilshire district, on Cahuenga blvd., near Third, 50-ft. east-front lot, at $1500 (for 3 days only;) gas, electricity and 'phones. Call G. A. BENFORD, room 602, Union Trust Bldg. Home 61048, Main 766. 11

FOR SALE—
City Lots and Lands.

FOR SALE—

Classified Liners.

FOR SALE—
Suburban Property.

FOR SALE—

SIERRA PARK.

ON THE SHORT LINE.

Destined to become the best residence section of the city. 21 good houses already built and 2 more contracted for. Midway between the city and Oneonta Park. The location at the foot of the foothills is all that can be desired; 400 cars a day and only 14 minutes from First st. Compare the car service with any other high-class residential section. Cement work in. Streets being oiled. Trees and lawns. Everything that goes to make a desirable home or a profitable investment. Don't fail to investigate this before buying. It means dollars to you. Lots $500 up, $5 cash and $10 per month.

Bungalows all modern—$2150 up on rent payments. Look ahead. We're selling this property to "MEN WHO KNOW."

Take a Pasadena Short Line, Oak Knoll, Monrovia, Alhambra, San Gabriel, or Sierra Madre car to SIERRA PARK STATION and see HARRY CHASE, representative on the ground, or see

Home 30261. JANSS INVESTMENT CO.,
Broadway 2465. 220 Pacific Electric Bldg.
x13 Sixth and Main sts.

FOR SALE—$5 MONTHLY PAYMENTS. Invest in lots, price $100 up. You can pay $5 a month. Only safe and sure way to save money. If you want a home we help you start. Values will increase each year. Southwest on the hills. When you want a thing, get it. Hawthorne Imp. Co.

ELLIS & JOHNSON, 120 West Sixth st.
Phones F3525. Broadway 6633.
x17

FOR SALE—REDONDO VILLA LOT, 50x150, $350; $5 cash, $5 monthly; no interest. Inquire 6220 H. PECK CO., 302-303 Lankershim Blk., Los Angeles.

HOLLYWOOD—
For Sale, Exchange or Rent.

FOR SALE— FIVE ACRES
ON THE HILLS OF HOLLYWOOD.

Centrally located, three blocks from car. Easy of access. Elevation about 650 ft. or 400 ft. higher than Los Angeles.

This ideal home is situated on one of the choicest foothill knolls and the unobstructed view cannot be equaled from any residence property in Hollywood. It overlooks the cities of Hollywood and Los Angeles, to the east and south, and to the southwest one gets a magnificent view of the valley and the ocean, with Catalina Island showing plainly in the distance; to the west and north is a most delightful panorama of the mountains and foothills, with the roads leading up to Cahuenga Pass. This soothing rest, doesn't it? Even if it were bare acreage, and you had to wait 5 years for your trees and shrubbery to grow up, buy

YOU DON'T HAVE TO WAIT.

The home, a comfortable 7-room house with verandas, is surrounded by a large variety of fruit and ornamental trees, 3 to 10 years old. Here's the inventory, look it over:

12 full-bearing navel oranges, 1 blood orange, 20 lemons, 1 grapefruit, 24 loquats, 1 large pomegranate, 2 cherimoya, 15 olives, 24 peaches, 10 large figs, 1 quince, 1 walnut, 12 trees table grapes, 2 bearing palms, 4 peppers, 1 acacia, 17 eucalyptus and quantities of roses and small shrubs. Besides these, on the hillsides adjoining the house are 30 figs and a number of prickly pears. The owner has an abundance of water from his own water plant. The crest of the hill is an ideal location for a mansion, or large enough for 3 smaller homes. The balance of the land could be subdivided and sold in smaller lots, there is 270 ft. frontage on a fine street.

AN EXTRAORDINARY OPPORTUNITY to get a piece of property that is in a class by itself. Owner leaving Hollywood, gave us exclusive agency November 7. Property never offered before.

If were in Pasadena they wouldn't think of offering for less than $25,000, and it will be worth it before long. Owner says "Sell Quick" and suits the bargain price at $12,500. Call in and let us tell you more about it. Don't telephone, our 'phone works badly—just call in.

C. H. LIPPINCOTT & CO., Sole Agents,
First floor, 517 S. Spring st.
x14

TO LET — 5-ROOM BUNGALOW, $22. 'PHONE 59293. 12

ALHAMBRA.

FOR SALE — FINE SUBURBAN HOME place, 2 acres set to young Valencia orange trees in bearing; ornamental trees and shrubbery, 6-room modern bungalow, very desirable; located; no city taxes. Price $8500. See OWNER, 17 W. Main st., Alhambra. x16

INGLEWOOD.

FOR SALE—INGLEWOOD.

NEFF ACRE HOMES.

Good land and plenty of water.

The cheapest land on the market. Only $450 and up. Go and see the people and their crops. Buy an acre or two and raise your own vegetables, berries and chickens.

Stop at Neff Station, beyond Inglewood, ask for Mr. Adams.

T. WIESENDANGER, 207 S. Broadway.
A2643, Main 3043. x15

PASADENA.

FOR SALE—OR RENT—FURNISHED OR unfurnished house by year or for winter months. GRABLE & AUSTIN, 37 S. Raymond, Pasadena. x10

ONEONTA PARK.

FOR SALE—TO BUY, SELL OR EXCHANGE property in Oneonta Park, South Pasadena, Alhambra, Monrovia and other places along Huntington Drive, see G. S. STONE, 425 Security Bldg. Home F4025. Or 1837 Spruce st., Oneonta Park. Home 20807. x16

HUNTINGTON PARK.

FOR SALE—CITY OF HUNTINGTON PARK, houses, lots, groceries, store, for sale, easy terms. 220 S. SANTA FE AVE. Warden' Phone 29489. 10

SOUTH PASADENA.

FOR SALE—AN EXTRAORDINARY OPPORTUNITY IN ONEONTA PARK. ONLY $4600. NEW AND REMARKABLY ARTISTIC 5-STORY 5-ROOM HOUSE. EAST FRONT. EACH ROOM A BEAUTY. HOUSE PIPED FOR FURNACE. LARGE LOT AND BEAUTIFUL ORANGE TREES.

NOW IS YOUR CHANCE TO MAKE A FEW HUNDRED AS THE MARKET VALUE IS $6300.

W. S. FAXON,
301 FROST BLDG. PHONES A4639; MAIN 3322.
10

FOR SALE — BEAUTIFUL HOME IN South Pasadena, nine-room house, half-acre ground, highly improved, lawn, flowers, ornamental and fruit trees. House not new, but in excellent condition, all modern conveniences, including sleeping porch. Ideal location for invalid or any one wanting a bargain. For particulars, PHONE 28507. 10

FOR SALE—ONEONTA PARK AND SOUTH Pasadena. This section, our specialty, call up, tell what you want. It pays. HARTZER'S the man, 368 BYRNE BLDG. A2216; Broadway 2926. 10

GLENDALE.

FOR SALE—EXCHANGE—OR RENT—
Houses, lots and ranches in or near Glendale. I maintain two offices for public convenience, having duplicate listings of over 100 desirable properties. It will pay you to consult me. Glendale, ERNEST H. OWEN, Los Angeles. 206 Brand blvd. Both 'phones. 300 Central Bldg. Afternoons. Mornings.
x8

FOR SALE—
Country Property.

FOR SALE—3400 ACRES, 35 MILES FROM Los Angeles, close to railway; good water, large amount of live oak timber, suitable for cattle range or hog ranch, goats, bees; can be had for half the value of the wood if taken at once; must have some cash, but would take trade for part. W. G. HOPKINS, 606 Germain Bldg. 10

FOR SALE—
8-acre tract near Fullerton, with 5 shares of water stock; fine orange land; price $3500; easy terms.

JACOB STERN,
404 Pacific Electric Bldg. x10

FOR SALE—
FLORIDA.

FLORIDA homes, 10 acres best land in the world, $300, $10 per month, no interest or taxes. Full information. GEO. W. LIGGETT, Santa Ana, Cal.

FOR SALE — BEAUTIFUL SAN GABRIEL Valley, 2 to 5-acre lots, $10 down and $10 per month, free water, 12 miles from city, on electric car lines. J. W. PINNEY, room A, Orpheum Theater Bldg., 247 S. Spring st.

FOR SALE—CHOICE APPLE AND PEAR land, 20 boxes per tree, $2 per box net, is what YOU can do. 40-acre tracts, $50 per acre. F. AND W. LAND CO., 325 Lissner Bldg.

FOR EXCHANGE—15 ACRES ORANGE land, two miles from Ontario, 13 shares Cucamonga water stock; 5-room house, outbuildings; now in 15 peaches; price $2500; want house in Los Angeles to $1500. RIDER & DIONYSIUS, 402 Byrne. 6300. x10

FOR SALE—CHEAP, FINE MOUNTAIN ranch, Kern county, 160 acres, fenced; house, barn, other improvements, plenty of water. A snap. Owner, 526 CHAMBER OF COMMERCE.

FOR SALE—40 ACRES, GOOD IMPROVEments, 10 acres in alfalfa, all good land, just south of Huntington Park. Price $400 per acre. Take $5000 in city property. PORTER & CO., 234 Wilcox Bldg. 14

FOR SALE—6000; 40 ACRES, NEAR THE coast; house, flowing artesian wells; 40 miles from electric car line; fine soil. HALL & HIGHT, 406 S. Hill. 10

FOR EXCHANGE—15 ACRES, BEAUMONT, 900 apple trees, plenty water; will take house in southwest, $4500. REES & DIONYSIUS, 402 Byrne Bldg. 6300. x10

FOR SALE—EXCHANGE OR RENT—323 acres stock and chicken ranch, Monterey Co. good; easy terms. Box 2123, Station A, PASADENA.

FOR SALE—
Country Property.

FOR SALE—

TORBA LINDA

PERFECT ORANGE LAND—$250

PER ACRE AND UP.

TERMS MOST REASONABLE.

The one great opportunity to buy unimproved orange land that is guaranteed to produce high-grade oranges in due time and grow enough other crops to make a big profit for the owner from the first season on. The initial cost is small—ultimate profit sure. Let us give you details.

See G. H. McGinnis, with

JANSS INVESTMENT CO.,
220-25 Pacific Electric Bldg.
Phones—Home 30245, Broadway 2465, 6th and Main.
x

FOR SALE—

$5 PER ACRE CASH
$5 PER ACRE MONTHLY.
BUYS YOU CLOSE IN
ORANGE LAND WITH WATER.
$200 AN ACRE UP.

If you want a self-supporting country home among the oranges, get 5 acres at Orange Cove. It will cost you only $200 an acre, and you know what developed orange groves are selling for today, at $1000 and some at even $2000 an acre. The water goes with the land. Your water right would provide for 300,800 gallons of water for every 5 acres, every 30 days. The land is above the frosts, slopes naturally for economical irrigation and is as well adapted to fruits, nuts, berries, vegetables and other produce for which there is a ready market, as for oranges. You can readily see what can be done with 5 acres at Orange Cove. In a few years, properly developed, it will be worth double the price today. It may be worth more, for the city is growing this way with tremendous strides. Come in and get my Free Art Folder. Gather all the facts, then see the property. I run daily excursions to Orange Cove. Let me show it to you.

EMIL FIRTH,
219 W. 4th st., bet. Bdwy. and Hill.
"You're safe at Firth's."
Home A2105. Main 2542.
x

FOR SALE—

NO WAITING HERE.

A HOME THAT WILL PAY FOR ITSELF AT ONCE.

AN ACRE, WITH 50 FRUIT TREES IN BEARING AND A FOUR-ROOM HOUSE, BARN AND POULTRY HOUSE, WELL, WINDMILL AND PIPED WATER.

THIS PROPERTY, WITHIN 17 MINUTES RIDE, CAN BE HAD FOR $500 DOWN, BALANCE EASY MONTHLY PAYMENTS.

HENRY LOWENTHAL,
x10 221 SECURITY BLDG.

FOR SALE—650 ACRES RANCH, CLOSE IN, THIS RANCH
has never been offered for sale. You may take first chance at it for $300 per acre and double your money by improving same. There are 6 flowing wells, one of them alone is 12-inch, and throws the water 5-6 inch over top. The land is sloping 8 feet from the highest to the lowest point. Ideal for alfalfa, for over 100 acres; the rest for sugar beets, etc., because only 3 miles from factory; near to beach and near to towns. Schoolhouse on this land.

2 houses, 1 is 2-story, 10 rooms; 3 barns, etc.; all the stock goes with the deal. 29 horses, 70 heifers, 20 cows, 1 bull.

Will take 1-3 cash, balance suit yourself. Courtesy to agents. For more particulars see BROCKAMP & BERNHARD,
x12 600 Union Trust Bldg.

FOR SALE—SAN FERNANDO VALLEY.

NEW ELECTRIC LINE.

OWENS RIVER WATER.

20 and 20 acres, beautiful soil, perfectly level, local—1 one block from the school and Southern Pacific station. $175 and $200 per acre.

70 acres, fine soil, perfectly level, close to S. P. Railroad, 5 acres in apricots. $180 per acre.

The above properties are first-class in every particular and will stand the closest investigation. Especially adapted for citrus fruit; nothing finer in the county.

THE G. H. A. GOODWIN COMPANY,
302-03 CENTRAL BLDG., 6TH & MAIN STS.
x F2150. MAIN 7350.

FOR SALE—32-ACRE SUBURBAN ALFALFA ranch in San Gabriel Valley, 5 miles from Los Angeles city limits, level, rich soil, close to electric line, rapidly coming in for subdivision and turning off an income while you wait. There is no better investment than such a property at the right price, and to raise money we will name a sacrifice price of $500 per acre and make terms of half cash. Adjoining properties selling at $600 to $1000 an acre. J. N. WILLIAMS & CO., 202 I. W. Hellman Bldg., 411 South Main.
x12

FOR SALE—
5-ACRE SUBURBAN RANCH.

Unsurpassed for rich loam soil. There is nothing quite like Mission View Acres, three miles east of Alhambra. No alkali, adobe nor hardpan. Cheap water for all purposes, under pressure in steel mains. Suitable restrictions.

San Gabriel electric car service. Schools, church, mail and market delivery. Get a country home and enjoy yourself. Think what it will soon be worth to subdivide into residence lots. Ask those who have already bought, and look at the price.

$400 PER ACRE
And up; easy terms. See MR. COLBY,
CHAS. L. HUBBARD CO.,
734 Security Bldg., Fifth and Spring.
Established 1894.
x* Member Los Angeles Realty Board.

FOR SALE—CHOICE ACREAGE.

5 acres 4 miles from the city with good stand of alfalfa for $500 per acre.

EASY TERMS.

10 acres at El Carmel for $300 per acre. 100

acres in San Diego county for $30 per acre. 10

acres at Perry on Redondo car line for $400 per acre.

EASY TERMS.

For choice acreage, see
F. H. BROOKS COMPANY,
215-16 Currier Bldg., 212 W. 3rd st.
Home F1502. Sunset Main 1013.
x12

FOR SALE—
$25 per acre. $25 per acre.

ALFALFA AND FRUIT LAND.

This land is situated near Fresno, a city of 20,000 inhabitants, a growing railroad station on the land; $7000 school just completed; soil is rich sandy loam, and will produce ten tons of alfalfa hay per acre; abundance of pure water; Fresno county produced more than $20,000,000 last year. Price $25 to $30 per acre. Excursions every Tuesday, fare $11 round trip.

KUNS-WALL REALTY CO.,
210 Mercantile Place. Bdwy 4885.
x10

FOR SALE—AT BURBANK,
five acres, beautiful soil, only half mile from the railroad station, at Burbank, only 10 miles from City Hall, Los Angeles; good house, barn, well, etc.; lots of fruit trees; a few walnut trees and grapes. The owner of this property is unable to attend to it and will sell for $250 per acre less than other properties in the same vicinity have recently sold for. Good portion of purchase price can remain on mortgage. This property is a snap for anybody desiring a small ranch or suburban home.

THE G. H. A. GOODWIN COMPANY,
302-03 Central Bldg., Sixth and Main.
Members Los Angeles Realty Board.
F2150. Main 7350. x*

FOR SALE—
FINE RANCHES.
BY ALLEN C. ADY & CO.,
Bumiller Bldg., 430 S. Broadway, room 205.
Home F1389. Sunset Broadway 3425.

FOOTHILL RANCH AT CASA VERDUGO $6000—Ten acres, just west of Casa Verdugo; best of decomposed granite soil, free from frost and fog; 20 minutes car ride; six-room modern cottage, large barn, 250 full-bearing walnut and peach trees, 10 shares water; the car line will be within two blocks; overlooks San Fernando Valley. It is strictly a fine piece of property and will make you a splendid investment, as property is advancing rapidly all around it. Very reasonable terms.
x10

FOR SALE—MUST BE SOLD TO SETTLE estate; 80 acres fine alfalfa land, well fenced; 4 flowing wells; come the get full particulars and make offer. RAND, executor, 439 Bryson Bldg. 10

FOR SALE—OR EXCHANGE — CHEAP, fine land, Tulare and Kings counties, $15 to $40 per acre. BEALER, 433 Grosse Bldg.
x*

FOR SALE—
Country Property.

FOR SALE—NEAR TULARE CITY, CAL. A tract containing 240 acres of choice fruit or alfalfa land, with a perpetual free water right.

It is admirably located for subdivision into 20 or 40 acre tracts, or remain as at present, in one fine dairy farm.

It has a fine system of irrigating ditches, is well fenced, and has first class buildings, ready to move into.

If you admire great spreading oaks growing here and there over your ranch, it will pay you to see this place.

For price, terms, etc., address
W. J. DOHERTY, Bakersfield, Cal.
x*

FOR SALE—160 ACRES GRAIN AND ALfalfa land, Perris Valley, near Ethanac; $1500 cash, balance payable $500 per year for nine years, at 6 per cent. See Mr. Malone.

160 acres alfalfa land on Santa Fe road, 20 rods from switch; been in barley; now ready for alfalfa. $1800 cash, balance payable $720 per year for nine years at 6 per cent. See Malone.

160 acres level alfalfa land near Menifee; switch; $45 per acre. This tract paid $3300 in barley this year.

WESTERN REALTY & INVESTMENTS CO.
424 S. Hill st. F7811; Bdw. 2470. x10

FOR SALE—FINE FRUIT AND ALFALFA ranch at Perris, 80 acres; (40 orange land;) good granite house, large barns; well, with mill, tank, reservoir, 400 fruit, shade and fuel trees; nursery of several thousand trees (orange, eucalyptus, catalpa, umbrella, palms and others); vineyard, two driveways; four springs, chicken houses, corral, farm implements; all for $5000; $1750 cash; magnificent view; frostless. I have seen this place and it is really fine. Apply H. G. MILLIER, 324 Lissner Bldg. Member Chamber of Commerce. Phone F2357. 10

FOR SALE—
We are offering a few choice 20-acre tracts of alfalfa land, close to the railroad, in Riverside county, and right in the heart of a developed alfalfa section, for only $180 per acre, on terms. Plenty of water can be developed for irrigation at a nominal cost. As the number of these tracts is limited, quick action is essential. Might consider trade. For further particulars, excursion days, etc., see MR. PLUNKET, with C. B. GUTHRIE & CO., 211 Pacific Electric Bldg.

FOR SALE—$4000 IS THE SNAP PRICE I can deliver 232-acre ranch, heavily covered with oak and sycamore big trees; enough to doubly pay for the ranch land cleared; is good corn, potatoes and raising stock; owner has just taken it from foreclosure of mortgage of agents (who, knowing its true value,) refused to sell it for less than $6500. For bargains and straight dealing, see L. G. ALLEN, 23 Zephyr ave., Venice.
x*

FOR SALE—$3,000 ACRES OF FINE FIRSTclass fruit land, 250 acres in standing corn; 2½ miles irrigating ditches, all tools, 1000 head of cattle, 250 head of mares and mules, 2-2 fenced; fine ranch house, well watered creek runs through property; everything goes. Price $2 per acre. Address owner, call Room 711 WRIGHT & CALLENDER BLDG., J. F. Wallen. 10

FOR SALE—ONLY $15 AN ACRE.

186 acres of the finest soil located in northern part of Los Angeles county; 5-room modern cottage, large barn, 2 chicken houses, 2 artesian wells; 2 miles irrigating ditches, all tools; 1000 head of cattle, 250 head of mares and mules, 2-2 fenced; fine ranch house, well watered creek runs through property; everything goes. Price $2 per acre. Address owner, call Room 711 WRIGHT & CALLENDER BLDG., J. F. Wallen. 10

FOR SALE—ONLY 615 AN ACRE.

186 acres of the finest soil located in northern part of Los Angeles county; 5-room modern cottage, large barn, 2 chicken houses, 2 artesian wells; 2 miles irrigating ditches, all tools; 1000 head of cattle, 250 head of mares and mules, 2-2 fenced; fine ranch house, well watered creek runs through property; everything goes. Price $2 per acre. Address owner, call Room 711 WRIGHT & CALLENDER BLDG., J. F. Wallen. 10

FOR SALE—
We are offering a few choice 20-acre tracts of alfalfa land, close to the railroad, in Riverside county, and right in the heart of a developed alfalfa section, for only $180 per acre, on terms. Plenty of water can be developed for irrigation at a nominal cost. As the number of these tracts is limited, quick action is essential. Might consider trade. For further particulars, excursion days, etc., see MR. PLUNKET, with C. B. GUTHRIE & CO., 211 Pacific Electric Bldg.

FOR SALE—$4000 IS THE SNAP PRICE I can deliver 232-acre ranch, heavily covered with oak and sycamore big trees; enough to doubly pay for the ranch land cleared; is good corn, potatoes and raising stock; owner has just taken it from foreclosure of mortgage of agents (who, knowing its true value,) refused to sell it for less than $6500. For bargains and straight dealing, see L. G. ALLEN, 23 Zephyr ave., Venice.
x*

FOR SALE—$3,000 ACRES OF FINE FIRSTclass fruit land, 250 acres in standing corn; 2½ miles irrigating ditches, all tools,

Classified Liners.

FOR EXCHA
Business

FOR EXCHANGE—
site, close in; fine
valued about $
and Pico st., and
Address A, box 8

FOR EXCHA
Real

FOR EXCHANGE—
house, hardwood
built-in buffet; 2
rooms, 2 sleeping
porches, cellar, fu
gas, electricity,
foundation and
lot; 50-foot
garage, $[illegible]
chicken-house,
fruit trees; lot
boulevard, cement
ground, [illegible]
for sale or exchange
car line, one hour
dress A, box 2, TIMES

FOR EXCHANGE—
Westlake district, [illegible]
bath, 2 toilets, [illegible]
age, lawn and [illegible]
floors, old English
trim, brass chandeliers
[illegible] mantels, [illegible]
cases and buffet. This
Well built, of best
you can appreciate
I would be glad to
invited from 2 to 4
equity $2500; [illegible]
Call after Sunday,

FOR EXCHANGE—
GROVE OF ORANGE GROVES IN
[illegible] Los Angeles [illegible]
[illegible] and a little cash. Call or
[illegible] and dairy ranch; near Perris,
[illegible] Riverside county, [illegible] 3
[illegible] 10 head cows;
[illegible] and trade the balance,
[illegible] and trade for small
[illegible] PARK REALTY CO., 1
[illegible] Main 5479.

FOR EXCHANGE—
EDWARDS & WILDEY
Main 8307. 252 Laughlin Bldg.

FOR EXCHANGE—NOR
residence; lot 84x165, fine
income, range, [illegible] or
mons, Ontario or Riverside
Orange; would put in small
and assume small [illegible]
corner property, or [illegible]
have possession [illegible]
out their approved [illegible]
will receive quick [illegible]
SMITH & SON, agents [illegible]

FOR EXCHANGE—RE
[illegible] 10 ACRES OR
or less; will handle [illegible]
SMITH & SON, agents [illegible]
HALL & HIGHT, 424

FOR EXCHANGE—
Catalina Island and Southern Coast
Properties.

FOR EXCHANGE—80 ACRES
[illegible] also corner lot at Catalina
[illegible] Monte Vista st., between
[illegible] ave., value $350, for equity;
[illegible] lot; all street improvements
[illegible] property, between Broadway
[illegible] Hill sts.; will exchange
[illegible] 715 MILES ST., between

FOR EXCHANGE—[illegible]
American ave., in Long
lot 402x175 to alley; take
runs 7 years; fruit, [illegible]
[illegible] unimproved; [illegible]
to exchange for [illegible]
[illegible] near [illegible]
[illegible] 261 W. AVE. H.

FOR EXCHANGE—WHIT
Above Westlake Park, [illegible]
elegant income property
[illegible] $4873, including [illegible]
$29 monthly; will trade [illegible]
close in acreage. See [illegible]

FOR EXCHANGE—[illegible]
[illegible] PITTSBURGH, PA., 11
[illegible] 5-room [illegible]
[illegible] Park. Navy 4805.

FOR EXCHANGE—[illegible]
[illegible] with [illegible]
West 81st street, lot 2
or country home. [illegible]
least 5 rooms. Write to

FOR EXCHANGE—[illegible]
residence, choice [illegible]
center, Griffin ave. or
ranch to $3000; consider
pay exceeding $1200 as
[illegible] balance [illegible]
[illegible] 1 to 5 years. [illegible]
[illegible] CLEAR; SUBUR-
[illegible] (3 large lots) front-
[illegible] [illegible] fruit; electric
[illegible] the paving well,
[illegible] sewer, paved
[illegible] [illegible] [illegible]
[illegible] old English
trim, brass chandeliers
[illegible] mantels, [illegible]
[illegible] cases and buffet. This
Well built, of best
you can appreciate
I would be glad to
invited from 2 to 4
equity $2500; [illegible]
Call after Sunday,

FOR EXCHANGE—
GROVE OF ORANGE GROVES IN
[illegible] Los Angeles [illegible]
[illegible] and a little cash. Call or
[illegible] and dairy ranch; near Perris,
[illegible] Riverside county, [illegible] 3
[illegible] 10 head cows;
[illegible] and trade the balance,
[illegible] and trade for small
[illegible] PARK REALTY CO., 1
[illegible] Main 5479.

FOR EXCHANGE—
EDWARDS & WILDEY
Main 8307. 252 Laughlin Bldg.

FOR EXCHANGE—NOR
residence; lot 84x165, fine
income, range, [illegible] or
mons, Ontario or Riverside
Orange; would put in small
and assume small [illegible]
corner property, or [illegible]
have possession [illegible]
out their approved [illegible]
will receive quick [illegible]
SMITH & SON, agents [illegible]

FOR EXCHANGE—RE
[illegible] 10 ACRES OR
or less; will handle [illegible]
SMITH & SON, agents [illegible]
HALL & HIGHT, 424

FOR EXCHANGE—
Catalina Island and Southern Coast
Properties.

FOR EXCHANGE—80 ACRES
[illegible] also corner lot at Catalina
[illegible] Monte Vista st., between
[illegible] ave., value $350, for equity;
[illegible] lot; all street improvements
[illegible] property, between Broadway
[illegible] Hill sts.; will exchange
[illegible] 715 MILES ST., between

FOR EXCHANGE—[illegible]
American ave., in Long
lot 402x175 to alley; take
runs 7 years; fruit, [illegible]
[illegible] unimproved; [illegible]
to exchange for [illegible]
[illegible] near [illegible]
[illegible] 261 W. AVE. H.

FOR EXCHANGE—WHIT
Above Westlake Park, [illegible]
elegant income property
[illegible] $4873, including [illegible]
$29 monthly; will trade [illegible]
close in acreage. See [illegible]

FOR EXCHANGE—[illegible]
[illegible] PITTSBURGH, PA., 11
[illegible] 5-room [illegible]
[illegible] Park. Navy 4805.

FOR EXCHANGE—[illegible]

Classified Liners.

MONEY WANTED—
And Mortgages.

WANTED—MONEY ON FIRST MORTGAGES
WANTED—MONEY; 6%
WANTED—MONEY; 6%
WANTED—MONEY; 6%

DNESDAY, NOVEM

SHIPP

PORT LOS ANGE

ARRIVED—TU

Steamer Isqua, Cap

Steamer Curacao, Cap

Steamer Hanalei, Cap

Francisco.

Steamer Governor, Ca

dia, via San Francisco

SAILED—TUES

Steamer Curacao, Cap

Steamer Roanoke, Cap

land, via San Francisco

Steamer Centralia, Cap

Harbor, via Ventura.

Steamer Santa Barbara

Gray's Harbor, via San

TO SAIL—WEDN

Steamer Governor, Ca

Diego.

Schooner Omega, Cap

Bay.

Steamer Hanalei, Cap

Francisco.

IN PORT.

Dredger Long Beach,

Dredger Paralo, Wilm

U. S. dredger San Pe

Steamer Cahrilla, Cap

Steamer Hermosa, S. F.

Yacht Skidbladner, Sa

Schooner Omega, S. F.

Schooner Fred E. Sa

Schooner William Bru

Schooner W. J. Pu

wharf.

Schooner Caroline, S. C.

Schooner Albert Meyer,

U. S. revenue cutter Ha

Schooner C. H. Bensen,

Steamer Harold Dollar,

Schooner Minden, S. F.

Steamer J. B. Stetson, S.

Steamer Excelsior, S. F.

Steamer Isqua, S. F.

Steamer Hanalei, Cha

Steamer Governor, S. F.

ON WAY TO

Schooner Meteor, from

Schooner E. K. Wood

Schooner Bertie Minor,

Schooner Lamar, from

Schooner Ruth E. Gamble

bor.

Schooner Andy Mahoney

Schooner Fred J. Wood

Steamer Fairhaven, fro

Schooner F. M. Slade,

Steamer Temple E. Pom

Steamer Tamalpais, fro

Steamer Santa Monica,

Schooner Bertie Minor,

Steamer Katherine, fro

Steamer St. Croix, from

Steamer Morris Dollar,

Barkentine John Smith,

Steamer Olympia, from

Steamer Vanguard, fro

Steamer Chehalis, from

COMING FROM FOR

British ship Mass Kin

British steamer Clanni

British steamer Beda

bourg.

British steamer M. S. I

Tide Table for

W'n'sday, Nov. 10.....

Thursday, " 11.....

Friday, " 12.....

Saturday, " 13.....

Sunday, " 14.....

Monday, " 15.....

Tuesday, " 16.....

Port Ros

The Pacific Coast ste

day on the way from San

lan and other Mexican

thirty-five tons of mixed

freight in her hold and

ter list. Of the fifty pas

down from San Francisco

Los Angeles on cut-rate

The Independent steame

day from San Francisco

freight and seventy-four

sail for return tonnage

freight than she brought

number of passengers.

The Pacific Coast Steam

tonight several hours la

weather, with a big load

much grain. Included in

sengers were many tourist

west, who have come to

for the winter.

The steamer Isqua sail

reka with 725,000 feet of

Wood Lumber Company.

included in the cargo

steamers Roanoke for San

and passengers; the barge

for Gray's Harbor, to ta

passengers, and the Cahr

with partial cargo.

The schooner Omega sa

cargo today and will com

Bay to reload. The sch

der is discharged and

REDONDO

ARRIVED—TUES

Steamer Rhea Tak, Cap

via San Pedro, with

sisting of 200,000 feet o

gomery & Mullin Lumber

Steamer Alcatraz, Capt.

Cove, with a cargo of 8

Fe system.

Steamer Phoenix, Capt.

with a cargo of lum

system.

Steamship Governor, Ca

via San Francisco, with

400 tons of merchandise

Diego, via San Pedro,

merchandise.

SAILED—TUESD

No vessels sailed today.

LOADING FOR TO

British ship Drumcree,

American schooner S. D.

Schooner Extension, Ca

Schooner Alvena, Capt.

Steamer Santa Rosa, Ca

Steamship Tenino, for

SCHEDULE OF ARRIVA

TURES OF PASSENG

THURSDAY, Nov. 11—

from San Diego, via Re

Seattle, via San Pedro

THURSDAY, Nov. 11—

Ross, for San Francisco.

FRIDAY, Nov. 12—Ste

for San Francisco.

SATURDAY, Nov. 13—

peka, from San Francisco

Diego, via San Pedro.

SAILING FOR T

Steamer Vanguard, Cap

PORTLAND, Nov. 9.—

W. Elder, San Pedro, 4

SAN FRANCISCO, Nov.

or George Loomis, bound

dro; Admiral Sampson,

Santa Barbara, bound

Sailed: U.S.S. Buffalo

POMONA PARAG

POMONA, Nov. 4.—Th

tist Church of this city

Rev. W. F. Harper of

pastorate. He is well

ern California as a

superior organizer, and

that he will accept this

upon his duties here

church has decided to

with plans for the

$40,000 church, a lot

bought some months

Holt avenues.

The local lodge of

a dinner and lolly-p

house on Holt avenue

guests of honor being

the Riverside, Redla

nardino lodges of

The Orangé Belt Ba

The visitors came in

and about 200 sat

quet. There was

speaking until a late

Rt. Rev. Franklin

bishop of Utah, de

this evening at 8:

the "Mormons of

he has worked.

The Pomona Wom

the home of Mrs. E.

West Center street,

noon.

The churches of

in union Thanksgiving

year at the Trinity

when the annual

livered by Rev. M.

First Christian Church.

A daughter has been

Mrs. Walter A. Lewis

dino avenue.

FREIGHT FOR

shipping

REDUCED RATES

GOOD to S. F.

JUDSON STEAM

20 Cortlandt Street,

TECHNICAL.

LS' LAWYER

CORES POINT.

to Special Venire

ells Murder Trial.

Officers Barred from

mmoning Jurors.

in Miss Bell's Guilt

ld to Show Bias.

[ASSOCIATED PRESS NIGHT REPORT.]

...Nov. 9.—The attack of

...chamberlain of the defense

...special venire summoned to-

...the trial of Alma Bell,

...the murder of Joseph

...a temporary halt. Judge

...against Chamberlain's objec-

...ruled that Sheriff McAuley

...acted because of bias

...defendant from summon-

...tive jurors. He ordered the

...ined.

...Bates, on whom the Sher-

...rested, also was found to

...and the court, after a con-

...sel, directed that

...West of Roseville be re-

...forward his qualifications

...ction. When Sheriff Mc-

...ned to the court that the

...special venire had been

...Chamberlain caused some-

...sensation by challenging

...officer's qualifications on

...actual or implied bias.

SHERIFF ADMITS BIAS.

...was called to the stand

...ded that he believed Miss

...guilty. Chamberlain asked

...excused from connection

...case, quoting a decision of

...the Court in the case of the

...Lefevre, where a new

...granted on similar grounds,

...that decision was read.

...who entertains an unqual-

...of the guilt of the de-

...with murder founded

...investigation of the

...disabled from summoning

...ales of persons to be ex-

...their qualifications for

...withstanding his testimony

...that was challenged, that

...act fairly and impartially."

...Court ruled that McAuley

...ified and directed that the

...ning the special panel be

...a new one issued. Coroner

...when the duty would fall,

...that he held a decided

...that she was disqualified. It

...ounsel to call upon West

...to avoid satisfy court and

...to his lack of bias. Pending

...ion, court adjourned.

CROWDED COURT.

...court reassumed today the

...was crowded with members

...public concerned in the

...their friends.

...ction girl was supported by

...her brothers and a sister,

...mother of the man of

...under Kin Ball is accused,

...in court, accompanied by

...and a daughter.

...Bates, whom Miss Bell

...having alienated the affec-

...Ames, sat with the Ames

...

...is a type of the simple

...who always has stood for

...in the plays and novels

...innocence and

...the wiles of sophisticated

...day after day in the

...being passionately in be-

...the may be a better

...home again to her moth-

...is that of another "Tess"

...Deen, according to

...The prosecution, how-

...that the girl was

...Ames and that

...shadow of justice in the

...PROVER PICKLE.

...a poor family, and "Joe,"

...was rich, comparatively

...and "Joe" had "gone

...four years. She still

...They went to dances

...parties and finally she

...at the Arms home to

...the mother, with the

...came to work on the

...but farmed fickle. After

...Alma returned home.

...in June she determined to

...truth. She called

...talk with her and pre-

...her the truth, for a

...being in the ranch-

...would dead. The

...around in the bushes

...finally came back to the

...shooting, where she

...and until she was found

...confessed that she

...to kill both herself and

...at the last minute she did

...herself.

...has employed ex-

...to assist the Prosecuting

...

...SON HURTS TWO.

...PLANT BLOWS UP.

...WIRE TO THE TIMES.]

...Nov. 9.—[Exclusive Dis-

...of an explosion that

...injured two people fa-

...about thirty miles

..., reached Stockton

...effort to get information

...up to a late hour tonight

...officials in charge

...the accident and

...employed at the

...to give out any state-

...information at hand

...brick plant exploded

...portion of the works,

...parts out of place,

...rendering it useless.

...final destruction to the

...was caused by under-

...the explosion,

...a mile and a half, throw-

...the boiler about a hun-

...feet. The boiler was thrown

...the direction of the explo-

...The dam-

...is estimated at $5,-

...and it is doubt-

...can be collected.

...explosion was heard

...miles in the surrounding

...and created a panic

...residents, many of whom

...rooms in a nude

...

...THEY BANKED ON THE DOWN-AND-OUT FAKER.

Paying a Lost Election Bet on Heney.

Three San Francisco chorus girls, with "The Land of Nod" company, trundling each other, in stage attire, wheelbarrow fashion, around the block which contains Hamburger's store.

RICH.

TWO THOUSAND MINERS IN STAMPEDE TO NEW DIGGINGS

[ASSOCIATED PRESS NIGHT REPORT.]

TACOMA, Nov. 9.—[Exclusive Dispatch.] Two thousand miners from Fairbanks, Nome, Forty Mile and Klondike have stampeded to the new Iditarod gold diggings in Central Alaska. The first authentic details were brought by Capt. John Worth of the steamer Ben Hur, which carried food for the miners during August and September, from Holy Cross Mission on the Yukon to the mouth of the Iditarod River. The Iditarod flows into the Innoko River, sixty miles from the latter's mouth. The diggings are about 250 miles from Innoko River. They are four days' travel by trail from Ganes Creek on the upper Innoko.

The Iditarod is a very crooked stream. For 125 miles it meanders through a level country and then into low and rolling hills, fairly well timbered. When Capt. Worth left early in October, Otter Creek only had been prospected. Bedrock is from nine to fourteen feet deep. On claim number one, fourteen holes were dug clear across, pay dirt being found in each. The pay streak is remarkably wide, being apparently continuous for over 600 feet. The best pans made a showing of $3 each. The general average of surface dirt is 7 cents. The ground is frozen and water gives no trouble.

Hundreds of prospectors only stopped to inspect the dirt taken from Otter Creek. They then rushed back to the Yukon for winter supplies. An immense amount of staking and development will be done this winter. There are 750 tons of food at the mouth of the Iditarod and 500 tons more at Holy Cross Mission. Capt. Worth believes the new district equal to Tanana or Nome.

PRISON FOR AUTO THIEF.

CAHAIL'S SENTENCE AFFIRMED.

[BY DIRECT WIRE TO THE TIMES.]

SACRAMENTO, Nov. 9.—[Exclusive Dispatch.] The Third District Court of Appeals handed down a decision today affirming, the judgment of the Superior Court of this county and the verdict of the jury which found E. Cahail, a Fruitvale chauffeur, guilty of stealing an automobile from H. C. Keys of Sacramento. Cahail was sentenced to serve seven years in the penitentiary at San Quentin. The principal point upon which the appeal was based was the alleged fact that the confession made by Cahail in Oakland city prison was not free and voluntary; that he was forced to admit guilt under pressure. He stole the Keys automobile from a garage here last April and was apprehended later in San Francisco.

PASTOR FINED.

GUILTY OF FIRING TIMBER.

[BY DIRECT WIRE TO THE TIMES.]

LAGRANDE (Ore.) Nov. 9.—[Exclusive Dispatch.] Through their counsel, Rev. W. T. Euster, pastor of the Sunnyside M. E. Church of Portland, one of Portland's leading congregations, and Jack Hunton, a prominent printer of Pendleton, today entered pleas of guilty to indictments charging them with setting fire to the timber near Wallowa Lake. Each was fined $25. It is generally believed the fires were started through carelessness. The principals escaped detection from forest wardens, but the camp tender was caught and induced to give their names.

REFUSED DIVORCE AT RENO.

NEVADA MILL GRINDS SLOWER.

[BY DIRECT WIRE TO THE TIMES.]

RENO (Nev.) Nov. 9.—[Exclusive Dispatch.] Judge Pike refused to grant a decree of divorce today to Della Ross against George B. Ross, on the ground of insufficiency of evidence. The wife charged her husband with failing to provide. This is one of the few refusals in the local divorce record, that of Virginia Harned Sothern being another, and on grounds of residence and jurisdiction.

The Ross couple were married in Santa Rosa, Cal., in August, 1906, and later moved to Healdsburg, where the husband is now in business. He did not attempt to contest the case.

PRIZES FROM SEATTLE.

Tulare County Has Best Display of Fresh Fruits—Gold Medal Also for Oranges.

VISALIA, Nov. 9.—Secretary Miot of the Visalia Board of Trade received word from Seattle today stating that Tulare county had been awarded the grand prize for the best display of fresh fruits at the recent Alaska-Yukon-Pacific Exposition.

In addition to winning the grand prize for the best display, a gold medal was awarded for Tulare county oranges, and four more gold medals were won by the processed fruit display, while a gold medal was received for the spineless cactus exhibit.

As the result of an explosion of an acetylene gas tank, at Leeton Place, near here today, two men, Albert Benson and Ole Johnson, had their faces and hands fearfully burned. Johnson may lose his eyesight.

The wages of several thousand employés of the Bethlehem, Pa., Steel Company will be restored to the scale in vogue before the 1907 depression, according to an announcement made by Charles M. Schwab, president of the company, yesterday.

SUICIDE REVEALS SECRETS.

Unhappy History of Nurse—Who Killed Herself in Reno Comes to Light.

[BY DIRECT WIRE TO THE TIMES.]

TACOMA (Wash.) Nov. 9.—[Exclusive Dispatch.] Identification of Mrs. Rosamond Lammon, a nurse, who committed suicide at Reno, Nev., last Saturday, leaving the address of a sister in Tacoma, was established today, despite efforts of the family to keep the matter quiet. She was the widow of Dr Vedal, once a well-known Tacoma physician. Both she and Lammon, her second husband, were formerly employed at the Fort Stellacoom Insane Asylum.

Frank Schaupp, brother-in-law of the woman, said she had married Lammon against the advice of himself and his wife.

"My sister-in-law has been the victim of unfortunate circumstances," said Schaupp today, "and we regret that the honored name of her first husband must be made public. She and he had many friends. After his death she met Lammon at Stellacoom. Both Mrs. Schaupp and I begged her not to marry Lammon, but she did. They were married at Portland, they worked as nurses at Salem and in Nevada hospitals. The last we heard from her was a letter, written about six months ago. She said nothing about any great misfortune then. Before we learned that my sister-in-law had committed suicide we had intended having her remains sent here. But as the affair has been given such publicity we changed our minds."

SEASICK IN BALLOON.

PASSENGERS GIVE UP DINNERS.

[BY DIRECT WIRE TO THE TIMES.]

SACRAMENTO, Nov. 9.—[Exclusive Dispatch.] Stranded in a balloon more than a thousand feet above ground at the end of a cable for an hour and a half today, five men became "seasick" and lost their dinners over the housetops. The balloon has been doing a thriving business here, taking passengers for a trip lasting about ten minutes for $1. The huge bag lost much of its gas today and during a stiff breeze flopped about like a wounded bird. The gasoline engine tugging at the end of the wire rope was no match for the wind which whirled the balloon about, making its occupants dizzy. When the velocity of the wind slackened, the engine pulled the balloon to the ground with its sick passengers.

HAVE you had a yard, lawn, flowers, trees, shrubs, vineyards, orchards, colds? Go to Page Bros. and try the wonderful evaporating lotion and treatment. Write Frank W. Sawyer, Medical Director.

OVERCOATS

Top Coats

Cravenettes

Perfection in style, excellence in fit, handsome patterns that appeal to the best men. Prices the lowest consistent with quality, a usual characteristic that made M. & B. garments grow in popularity for over a quarter of a century.

$15.00 $18.00 $20.00
$22.00 $25.00 to $40.00

Mullen & Bluett Clothing Company

Cor. Spring and First — The Quality Store

FUMING.

SMOKERS' WAR BLAZES ANEW.

MANY DISTURBANCES ON THE CHICAGO ELEVATED.

Traffic on the Road Is Tied Up During the Rush Hours While Guards, Special Policemen and Irate Passengers Fight Over the "No Smoking" Rule.

[BY DIRECT WIRE TO THE TIMES.]

CHICAGO, Nov. 9.—[Exclusive Dispatch.] Closely following the mass meeting of protest last evening in Oak Park, at which patrons of the Oak Park Elevated road organized for warfare on President Clarence A. Knight, "the no-smoking car" order and the company's surface tracks in Austin and Oak Park, disturbances broke out anew in the cars today.

East-bound traffic over the road was tied up during rush hours, guards and special policemen battled with passengers in the first cars of trains, and two ordinarily peaceable citizens found themselves in the hands of the police, being arraigned soon afterward in the Desplaines Street Municipal Court on charges of disorderly conduct.

The clash which resulted in these arrests took place on an east-bound train, as it was nearing the Oakley-avenue station at 5:30 o'clock. Women riding in the converted smoker screamed in fright as blows were exchanged between a guard and two special policemen on one side and violators of the "no smoking" rule on the other. The train was delayed more than half an hour, and other trains stood in line behind it, while passengers shouted in protest.

"In the future the man who starts the trouble on these elevated trains will be arrested on a warrant charging him with inciting a riot," said Joseph B. David, counsel for the company. "I am firm in the opinion that the man who talks back to the guard is worse than those who join in the disturbance that may follow."

A second clash took place on an east-bound train at 9 o'clock, when a man who refused to stop smoking was ordered from the train at the Campbell-avenue station.

The will of Walton Townsend, a retired banker, who was identified with the early development of San Francisco, contains this request: "I direct that my remains be cremated in the Fresh Pond crematory on Long Island, N. Y., and ask that my ashes be fed to the flowers." Mr. Townsend's will divides his estate of about $250,000 between his two grandsons living in New York.

Neuralgia and Old Age

MR. STILLMAN LINCOLN, 90 Years Old.

Mr. Stillman Lincoln, a respected citizen of Easton Center, Mass., who is 90 years old, active and vigorous, and Mrs. Lincoln, who is 89 years old, hale and hearty, praise Duffy's Pure Malt Whiskey for the benefits they have derived from its use.

Mrs. Lincoln had a serious attack of neuralgia in her head and stomach, which was quickly driven out by the use of the world's greatest tonic stimulant, which built up her nerves.

Mr. Lincoln uses it as a builder of brain, body and nerves in his old age.

Recently Mr. Lincoln wrote: "My wife has recently had a severe attack of neuralgia in her head and stomach. She took no other medicine but Duffy's Pure Malt Whiskey and was quickly relieved. If people knew the benefit they would derive from using Duffy's Malt Whiskey they would take it more generally when in need of a tonic stimulant.

"It is well adapted to aged people's complaints. I am still using it with good results."

Duffy's Pure Malt Whiskey

is the greatest strength builder and tonic stimulant known to medicine. It attacks the seat of the disease, drives out the germs and rebuilds the weakened tissues in a gradual, healthy, natural manner. It is an absolute cure and preventive of consumption, pneumonia, grip, bronchitis, coughs, colds, malaria, low fevers, and all wasting, weakened, diseased conditions, if taken in time.

It is invaluable for overworked men, delicate women and sickly children. It strengthens and sustains the system, is a promoter of health and longevity, makes the old feel young and keeps the young strong.

CAUTION.—When you ask your druggist, grocer or dealer for Duffy's Pure Malt Whiskey be sure you get the genuine It's an absolutely pure medicinal malt whiskey and is sold in sealed bottles only—never in bulk. Look for the trade-mark, the "Old Chemist," on the label, and make sure the seal over the cork is unbroken. Price $1.00. Write Medical Department, The Duffy Malt Whiskey Co., Rochester, N. Y., for a free illustrated medical booklet and free advice.

RACKING COUGH

Do you cough so hard that, seemingly, you are tearing your throat and lungs to pieces? Have you shortness of breath, and rattling and wheezing in the chest? Take care! Get Dr. Bull's Cough Syrup at once, before too late. It will cure the cough, and soothe the racked throat and lungs.

Dr. Bull's Cough Syrup

Mrs. Katherine Blanck, 120 E. 9th St.; Flat 3, Cincinnati, O. states: "I caught cold which settled in my chest, and also threatened my lungs and caused me to cough very much, etc. By taking Dr. Bull's Cough Syrup I was assured of a good restful night; and, three bottles of the Syrup cured me of a very troublesome cough and cold."

TRIAL BOTTLE FREE.

To convince you that Dr. Bull's Cough Syrup will cure coughs and colds we will send at once a trial bottle, free, if you will write for it and mention this paper.

A. C. MEYER & CO., BALTIMORE, MD.

Don't Take a Substitute; it is foolish and dangerous to experiment when you can get a pleasant, prompt and positive remedy like Dr. Bull's Cough Syrup. Price, 25c. 50c. and $1.00

Dr. Bull's Cough Syrup can be given with perfect safety to the youngest child with full confidence of good results.

Baby Will Sleep Sound

If Mother will pour a little warmed milk over two or three teaspoonfuls of

Grape-Nuts FOOD

Then feed this milk, laden with the soothing nourishment which it takes up from the Grape-Nuts, making the milk itself easily digested.

It is quickly and easily digested, and baby will sleep sound, being well-fed and contented—

"There's a Reason"

POSTUM CEREAL CO., LTD.
Battle Creek, Mich., U.S.A.

"Walk-Over"
Shoes $3.50, $4, $5
J. F. Hughes, Prop.
111 S. Spring and Cor. 4th & Spring

John Adams Co.
222 South Spring Street
Union Label on Every Garment
Suits to Order $17.50 and Up

Schools and Colleges.

Von Stein Academy of Music
1419 S. Grand Avenue.
Phones B. 3923. Home 22721.
Southern California's leading musical institution because of having the strongest faculty ever assembled in this State. Terms to suit

Marlborough School for Girls
865 West 23rd Street

Fall term begins September 28th. Certificate admits to college. Pupils under 14 not received.

References from school last attended absolutely necessary if applicant is unknown to the principals.

Weekly lectures in French, with stereopticon, by Mons. Jacquard Auclair, of the French Alliance.

Miss Wiltshire will be at the school after September 6th, every afternoon, from 2 to 4.

MRS. GEORGE A. CASWELL, Principal.
MISS GRACE WILTSHIRE, Associate Principal.

Marlborough Preparatory School
FOR GIRLS UNDER FOURTEEN.
636 West Adams Street

Between Chester Place and Figueroa St. Take yellow University car to Chester Place.

FAMILY AND DAY SCHOOL.

Careful home training, thorough preparation, constant advancement, irrespective of grade limit.

French, German, Spanish, under superior native teachers.

Physical development a specialty. Indoor gymnasium, outdoor courts for drills, grounds adapted to freedom of outdoor life.

Fall term begins September 28th.

The principal may be seen by appointment. Telephones West 2216 and 22269.

MISS IDA B. LINDLEY, Principal.

Heald's Business College

Undisputed leader of business education on the Pacific Coast, thorough, practical courses of study, experienced teachers, and finest equipment. Day and evening sessions. Ask for full information. I. N. INSKEEP, Mgr., 614 S. Grand Ave.

Girls' Collegiate School
CASA de ROSAS
Adams and Hoover Sts.

Upper School

Eighth Grade, Academic Department, Post-Graduate Work. Resident and day pupils. Domestic Science, Music, Art, Gymnasium. Certificate admits to college.

MISS PARSONS and MISS DENNEN, Principals.

Lower School
949 West Adams St.
(Opposite Casa de Rosas.)

Delightful home and thorough school for children under thirteen years of age. Boys admitted to Kindergarten and Primary Department.

MISS THOMAS and MISS MOSGROVE, Associate Principals.

Brainsberger Commercial College
953-7 West Seventh Street.

Day and evening sessions. New classes now forming. Send for new catalogue.

Isaacs Business College
WOODBURY

Fifth Floor, Hamburger Bldg., Los Angeles. College entrance 320 W. 8th St. F1320, Main 280. New catalogue, 18th year. Enter any time.

DIRECTORS: Jas. A. Foshay, D. K. Trask, T. C. Thornton, A. J. Sherman, Mary C. Askew, Sec.; M. H. Austin, Vice-Pres.; M. K. Isaacs, Pres.

HARVARD SCHOOL (Military)

Western ave. Opens Sept. 21. Boarding and Day Pupils. Ten-acre athletic field. Manual training shops. U. S. Army officer detailed by the Secretary of War. Give your boy the best playground in the city. Give him men for teachers, and put him into a classroom of ten instead of forty. Write for illustrated catalogue. Tel. 11141. Grenville C. Emery, Litt. D., Head Master.

Page Military Academy

Splendidly equipped boarding school for young boys. $25 to $30 per month. Catalog. Address 137 West Adams or phone 21264. PAGE SEMINARY for young ladies and girls is located at West Adams and Grand. Phone S. 303 or South 3539.

Cumnock School

Boarding and day school for young women. Sixteenth year. Certificate admits to college. EXPRESSION, ACADEMIC and PREPARATORY COURSES. NORMAL COURSE IN PHYSICAL TRAINING. Small classes, individual attention, outdoor life and gymnastics. Basketball, tennis, horseback. Catalogues on request. Visitors welcome. 1640 South Figueroa street.

The Orton School

An English and Classical School, Day and Boarding.

ACCREDITED TO COLLEGES. PARIS BRANCH. Art, Music, OUTDOOR STUDY, Gymnasium.

ANNA B. ORTON, Prin.
154 S. Euclid Ave., Pasadena. Home 696.

MISS WING'S SCHOOL

Day and boarding. All grades. High School. Kindergarten. Special courses for pupils not regularly classified.

MISS ETHELWYN WING, M. A.
Home 53144. Sunset West 5044.
1230 So. Alvarado St.

Yale School

T. G. Adams, B.A., Head Master (Yale.) Boarding and Day School for Young Men and Boys. Fine Gymnasium. Illus. Cat. Main 6336. 295-299 NORTH UNION AVE.

Kinnaird's Polytechnic Business College
1919 So. Grand Ave.
$10 a month, $30 for 6 months.

THE MARYLAND SCHOOL
720 BEACON ST.

All departments and kindergarten. Individual instruction. Evening classes.

F. A. BAIR. C. GOUGH, Prins.
Phones 12255. Main 39.

L. A. Business College

CALIFORNIA SCHOOL

For boys and young men. Boarding and day. Military drill, sloyd, gymnasium, three-acre athletic field. 1343-51 Loveless ave. H. WILLIAM BRICK, M.A., Principal.
Home 22472.

Fisk Teachers' Agency

400 positions filled on Pacific Coast. Recommends teachers to schools and families. Both Phones. R. W. and M. L. Coddington, Mgrs. DOUGLAS BLDG., 257 S. SPRING STREET.

UNIQUE
Cleaning and Suit Works
285 South Broadway

THE CITY IN BRIEF

The way out!

TODAY AND TONIGHT.

THEATERS.

Auditorium—"Professor Napoleon"..... 8:00 p.m.
Belasco—"The Little Grey Lady"..... 8:15 p.m.
Burbank—"Charley's Aunt"..... 8:15 p.m.
Grand—"Mayor of Tokio"..... 8:15 p.m.
Los Angeles—Vaudeville ..... 2:30 and 8:15 p.m.
Majestic—"Land of Nod"..... 2:15 and 8:15 p.m.
Orpheum—Vaudeville ..... 2:15 and 8:15 p.m.

PUBLIC GATHERINGS.

Woman's Club House — Congress of Mothers, reception ..... 7:30 p.m.

ELECTION.

City Primary Polls open from 6 a.m. to 6 p.m. in each precinct.

GAMES.

Baseball—Los Angeles vs. All Nationals, Chutes Park ..... 2:30 p.m.
Football (Rugby)—Polytechnic vs. Los Angeles High School, Fiesta Park... 3:30 p.m.

FREE LECTURES.

San Joaquin Valley—Free lecture and stereopticon exhibition daily during the week, No. 531 South Spring street ..... 8 p.m.
"THE LAND AND ITS FATNESS."
Permanent exhibit, Chamber of Commerce building, Broadway.

INFORMATION BUREAU.

Times Branch Office, No. 531 South Spring.

HOTELS AND RESORTS.

For details see page 4, Part I.

NEWS AND BUSINESS.

Funeral Postponed.

The funeral of Prof. George F. Crow, who died on Monday afternoon, will be held at 2 o'clock tomorrow (Thursday) afternoon, in the First Methodist Church.

"Builders of Spiritual Temple."

Mark Lev, editor and lawyer from Odessa, Russia, will speak at the Y. M.C.A. auditorium this afternoon at 4:15 o'clock on "Builders of the Spiritual Temple." It will be public, and every one is invited to be present.

For Carrying the Mail.

Bids for carrying the mail of this city for four years beginning July 1, 1910, will be received by the Postoffice Department up to January 4, 1910. Information in regard to the awarding of this contract can be obtained at room 23, main postoffice.

Penie'a Anniversary.

The twenty-third anniversary of the Penie Hall Mission, No. 227 South Main street, will be celebrated with an all-day meeting tomorrow, in honor of Rev. and Mrs. Ferguson, who started the mission and are still at the helm.

Russian Newspaper.

A concert and ball will be given in Burbank Hall on Saturday evening for the benefit of a fund to start a newspaper to be called "The Pacific," for the interest and enlightenment of the many Russian residents of the city. An admission of 25 cents will be charged.

Local Man Indorsed.

A dispatch from Richmond, Va., last evening, announces that the bar association of that city formally indorsed Judge Erskine M. Ross of the United States Circuit Court of Appeals of the Ninth District for United States Supreme Court Justice, in place of the late Justice Peckham. Judge Ross lives in Los Angeles.

German Warship Coming Inside.

The German cruiser Arcona will come into the inner harbor when she arrives next Monday, and tie up in the Southern Pacific slip. Heretofore warships have anchored in the outer harbor, but the German Vice-Consul at San Francisco asked that a place be furnished where the ship could tie up at the dock, and the request was granted by the Wilmington Transportation Company.

Boys' Brigade Camp Fire.

The Boys' Brigade will give a unique entertainment in Dobinson Hall, Eleventh and Hope streets, on Friday evening. It will be entitled "A Day at Camp," and will be just that. There will be the drill of the awkward squad, drill of the crack squad, mess scene, dress parade, camp fire, bugle calls, songs and stories. The proceeds will be for the benefit of extension of the work.

Prey of Burglars.

Among the troubles related to the police yesterday were those of householders who were victims of burglars Monday night. George B. Becker of No. 1377 East Fifteenth street lost $13. A locket, reading glass and razor were carried from the residence of J. E. Smith, No. 746 East Twenty-second street. The Hughes drug store at No. 1153 West Washington street was entered and $5, stamps valued at $10 and a box of cigars taken.

Death from Launch Accident.

Injuries sustained in an explosion on a launch near San Pedro, Sunday, by Jess B. Livingstone, a material clerk for the Sunset Telephone Company, resulted in his death at the Pacific Hospital early yesterday morning. The young man was at the wheel of the fishing launch O. K., when the air tank blew up. A piece of the iron receptacle struck him behind the ear and fractured his skull. The body will be taken for burial to Colton, where his parents reside, today.

Death Takes Pasadena Resident.

James Barker, for twenty-three years a resident of Pasadena, died yesterday at the home of his son, James E. Barker, No. 438 West Santa Barbara street, this city. He was 81 years of age, and resided in Pasadena at No. 499 North Los Robles avenue. The deceased was born in Maine, and leaves a widow, Mrs. Mary L. Barker; his son and a daughter, Mrs. N. S. Leithead of Seattle. He was a retired manufacturer. The funeral will be held this afternoon at 2 o'clock, at the residence of his son.

Senatorial Party's Reception.

The Senatorial Irrigation Committee which will arrive Friday night, is composed of Senators Carter, Jones, Warren, Southerland, Reeder and Newland, Senator Flint, who was with the committee on the northern trip, was forced to discontinue his labors with that body, as his presence was needed at Panama, where a special committee is examining the work already accomplished on the big canal. The Chamber of Commerce was prepared to give a reception in honor of the Senators, but the party is not expected to remain here more than a few hours. A reception committee may be appointed to wait upon the Senators at the Arcade Station on arrival from the North.

Government Prosecutor Sick.

The trial of the Imperial land fraud case was brought to a sudden halt in the United State District Court, yesterday, when A. I. McCormick, United States District Attorney, was seized with sudden sickness. Judge Wellborn continued the case until tomorrow in hopes that the government prosecutor will be able to go on with the trial at that time. Mr. McCormick has been working hard on the fraud case and his sickness is apparently due to exhaustion. His friends believe the attack is only of a temporary nature.

BREVITIES.

Replies to tThe Times Want Ads., addressed to the Branch Office, No. 531 South Spring, may be left for delivery at the Main Office. They will be promptly sent to the Branch Office.

Thousands of andirons, fire sets, grates, sparkguards, retailed at wholesale prices. J. W. Frey's Mantel House, cor. 12th and Los Angeles sts.

Health regained and retained by simply flushing the system. Orange County Table Water. Dr. Koebig, analyist.

Mrs. George Metcalf, vocal instruction. Present studio 1350 South Figueroa. L. A. Sunset phone Main 5042.

Mr. and Mrs. Josef Rubo removed their vocal studio to Majestic Theater and Office building, Rooms 704-705.

We rent, exchange, repair all makes. White Sewing Machine Agency, 628½ S. Spring. Tel. M. 2105, F6757.

G. T. Hanly still packs the best cereal coffee made—called California Food Cereal Drink. Grocers.

Imported Manila segars, duty free. See prices. Ellis Cohn, 117 S. Spring.

Model-fitting patterns cut to measure, Rosenbleet, Ladies' Tailor, 1039 W. 7th.

Reward for small black dog, license 29, lost from No. 401 Bixel st.

Dr. Pritchard, rectal, female and chronic diseases, 727-28 Grosse bldg.

Natick House serves best meals 25c; Sunday eve dinner 35c. Hart Bros.

Dr. Logan, leading oculist, 415 Spring.

Grant's $15 to $25 suits. 525 S. Bdwy.

D. Bonoff, Furrier, 525 S. Bdwy.

VITAL RECORD { BIRTHS. DEATHS. MARRIAGES. DIVORCE.

In Memoriam.

[Under this caption The Times will accept for publication, at its regular rate of 20 cents per line, anniversary notices in commemoration of deaths.]

Deaths.

SMITH. At Antioch, Cal., November 6, 1909, Sara (Fairy) Smith, wife of Frank V. Smith, and daughter of Rev. George and Mrs. Eley. She is survived by husband, daughters, Mrs. Alvin Mills, Eva Black and son, Roland Smith. Funeral services at Pulliam Undertaking Company's chapel, Glendale, November 10, 1909, 10 a.m. Interment, private, Forest Lawn Cemetery.

RYERSON. At 426 Ruth avenue, November 7, Mary Ryerson, aged 63 years. Funeral today at 9:30 a.m. from parlors of Cunningham & O'Connor. Requiem mass at Cathedral at 9 a.m.

HAENEL. Mrs. Elise Haenel, died at her home, 419 Ramirez street, November 8, aged 66 years. Funeral from Peck & Chase parlors, today at 1:30. Friends invited.

BARKER. At the residence of his son, 423 West Santa Barbara avenue, James Barker, aged 81 years, beloved husband of Mary L. Barker, and father of James E. Barker and Mrs. Newton S. Leithead of Seattle. Funeral November 10, at 2 p.m., from above address. Private, except relatives and intimate friends. Please omit flowers.

MARTIN. November 8, 1909, at No. 1451 East Fifty-third street, Anna G., beloved wife of Richard C. Martin and sister of Maria Mueller of Los Angeles, Karl W. Mueller and Alfred Fuhrman of San Francisco, aged 39 years. Friends are invited to attend the funeral at 2 p.m., Wednesday, from the chapel of Risdeman & Meyer, No. 1430 South Main street. Cremation at Rosedale.

FOX. In this city, November 9, Mary Sarah Fox, a native of Scotland, aged 62 years. Funeral from the chapel of Robert L. Garrett & Co., No. 1237 South Flower street, today at 10 a.m.

BROWN. In this city, Mrs. Violet Brown, aged 30 years. Funeral today at 2 o'clock from Sutch's funeral chapel, No. 342 Figueroa street. Friends invited.

CALLAHAN. November 7, C. J. Callahan. Funeral from Breese Brothers to Cathedral, where services will be held at 10 a.m.

CROW. At his late residence, No. 1315 Spruce street, South Pasadena, November 4, 1909, Prof. George W. Crow, aged 77 years. Funeral service at the First M. E. Church, corner Hill and Sixth streets, Thursday at 2 p.m. Interment, Rosedale Cemetery.

Marriages.

JAEGER-COWELL. Alfred Jaeger, aged 28, a native of Iowa, and a resident of Los Angeles, and Sue Cowell, aged 23, a native of Kansas, and a resident of Paola.

ZIMMERMAN-STAFF. Charles E. Zimmerman, aged 29, a native of Kansas, and a resident of Tonganoxie, and Alice E. Staff, aged 18, a native of Indiana, and a resident of Los Angeles.

KNAPP-CARPENTER. Burns F. Knapp, aged 24, a native of Illinois, and a resident of Los Angeles, and Lillian E. Carpenter, aged 24, a native of Colorado, and a resident of Chatsworth.

HEILMAN-ROSE. George W. Heilman, aged 27, a native of Pennsylvania, and a resident of Los Angeles, and Isabel S. Rose, aged 25, a native of New Mexico, and a resident of Coronado.

PECOVICH-OBRADOVICH. George Pecovich, aged 25, a native of Austria, and Minnie Obradovich, aged 28, a native of Austria; both residents of Los Angeles.

HICKS-EVANS. John W. Hicks, aged 50, a native of Missouri, and Mary J. Evans, aged 50, a native of Missouri; both residents of Los Angeles.

DUFUR-SCHELLING. Abel E. Dufur, aged 28, a native of Iowa, and Minnie C. Schelling, aged 21, a native of California; both residents of Burbank.

WILLIAMS-LAWSON. Clarence E. Williams, aged 29, a native of California, and Lucille Lawson, aged 23, a native of Nebraska; both residents of Alhambra.

PRENTISS-FRASER. Edward L. Prentiss, aged 40, a native of Kansas, and a resident of Denver, and Estel E. Fraser, aged 31, a native of Michigan, and a resident of Ocean Park.

RANDOLPH-GANSENREIT. Byron Randolph, aged 21, a native of Illinois, and Margaret Gansenreit, aged 19, a native of Missouri; both residents of Los Angeles.

BANGLE-HILL. Elbert D. Bangle, aged 22, a native of Mississippi, and a resident of Downey, and Birdie M. Hill, aged 20, a native of Nebraska, and a resident of Norwalk.

GEHRES-KENT. Earl C. Gehres, aged 21, a native of Illinois, and a resident of Seal Gardens, and Ruby C. Kent, aged 18, a native of California, and a resident of Graham.

BIGGINS-WILLIAMS. George W. Biggins, aged 21, a native of Canada, and Helen M. Williams, aged 19, a native of Minnesota; both residents of Los Angeles.

JOCHIMSEN-M'COUCHI. Edgar P. Jochimsen, aged 21, a native of Iowa, and Mildred McCouchi, aged 21, a native of Michigan; both residents of Los Angeles.

DEWEY-STAAB. Joseph A. Dewey, aged 23, a native of Nebraska, and a resident of Merrill, and Pauline L. Staab, aged 21, a native of Nebraska, and a resident of Hay Springs.

CONNERS-HOPKINSON. Raymond R. Conners, aged 26, a native of New York, and Hazel A. Hopkinson, aged 25, a native of Ohio; both residents of Los Angeles.

Divorce.

SUITS. Jessie E. Hamilton against Myron T. Hamilton. Antoinette Gordon against Frank O. Gordon. Percy B. McGaffey against Ida McGaffey. Annie Weiner against Abraham Weiner. Lottie Usrey against Sylvester Usrey. Ines Davis against Edward F. Davis.

DECREES. G. B. Lauderville from J. S. Lauderville, failure to provide; Daisy M. Hardy from F. H. Hardy, desertion; William McLaughlin from Pearl E. McLaughlin, desertion; Hattie Morse from F. A. Morse, desertion; John Flinn from Mary B. Flinn, desertion; F. J. Hoffner from Aluta Hoffner, desertion; Lela Vance from C. O. Vance, desertion.

G.A.R. Notice.

The members of Stanton Post, G.A.R., and Relief Corps and kindred organizations are requested to attend the funeral of our late comrade, N. C. Whitfield, Past Surgeon of Stanton Post, from his late residence, 1520 West 16th street, Wednesday, Nov. 10 at 2 o'clock. Take Pico Heights car to Magnolia ave. By order

J. M. GUINN, Adjt. A. T. LARGE.

Connell Company, Funeral Directors.
1201 South Grand avenue. Arthur Jenner, Mrs. Connell. 'Phones F2423. 'Phones Main 844.

Peck & Chase Co., Undertakers.
Removed to their new building, 1213 South Figueroa street. 'Phones Main 41, 41127.

Robt. L. Garrett & Co., Undertakers.
No. 1237 South Flower street. Main 9, F1237.

Pay Half Price For Xmas Gifts

By buying your Xmas gifts now you can save fully 50 per cent. of their cost. Take advantage of this sale of the J. P. Trafton $200,000 wholesale jewelry stock. If you wish—just pay a small deposit now and we'll hold the goods for you till Xmas.

GERMAN SILVER, sterling silver-plated, combination purses and card cases regular $5.00, now..... $2.50

$4.50 SHAVING MUGS $2.50

Quadruple plate, gold lined, with splendid quality brush. Regular $4.50, now $2.50

STERLING SILVER VELVET BRUSHES
$2.50 Values $1.50
$3.50 Values $2.00

GENEVA WATCH AND OPTICAL CO.
305 SOUTH BROADWAY.

Pure Food Label Brands 75c
Wine BY THE GALLON
Pure and delicious, healthful and delightful. Our own vintage.
So. California Wine Co.
Phones—Ex. 16; 10104; Main 332.
518 South Main Street

The Exclusive Specialty House.
Myer Siegel & Co.
251-255 South Broadway
Special Sale of 16 High-Class Suits and Costumes at $40
None duplicated under $65.00. Sale today and while these 16 models may last.
Strictly tailored and costume copies of favorite wide wale and broadcloths in most approved colors.
It will pay you to see these suits at $40.00. All sizes for women and special sizes for small women.
"Siegel's for Women's and Children's Wear"

The Best Place To Buy Drugs
When you want pure, fresh, potent drugs — on which you can absolutely rely—the safest place to depend on is "Boswell & Noyes." We adhere strictly to purest drugs—and our prices are always as low as drugs of safe quality can be sold for.

Ayer's Hair Vigor	65c
Beecham's Pills	15c
Bromo Quinine	15c
$1.00 Bromo Seltzer	75c
Camel-line	35c
Carter's Pills	15c
Hind's Honey & Almond Cream	35c
Oriental Cream	$1.10
$1.00 Danderine	65c

BOSWELL & NOYES
THIRD & BROADWAY

BLACKBURN'S STAYON GLASSES $1.50 GOLD FILLED GLASSES
Fitted by our expert Optician, Dr. Blackburn. Ground to order. Glasses at low prices.
The Whitley Jewelry Co.
347 So. Broadway

Cemeteries.

Inglewood Park Cemetery
Two miles outside the city limits, on the Los Angeles and Redondo Ry.; 300 acres of perfect land with improvements outclassing any cemetery on the Coast.
207 S. Broadway, Room 202. Phones—F2303; Main 4650. Supt. Phone A9305.

Rosedale Cemetery
An Endowed Memorial Park noted for its natural beauty; Endowment Fund for perpetual care, over $250,000; modern Receiving Vault, Chapel, Crematory and Columbarium; accessible. City office, suite 303-306 Exchange Bldg., N. E. cor. 3rd and Hill sts. Phone Main 969, A2629. Cemetery office, 1421 West Washington st. Phones 72454. West 95.

Hollywood Cemetery
Rolling lawns, trees, shrubbery, and beautiful lakes. Modern in every respect. Situated in the most beautiful section of Southern California, the ideal location outside of Los Angeles city limits. Melrose and Colegrove car lines to grounds. A Cemetery that is select.
202 HOMER LAUGHLIN BLDG.
Home A1131 Sunset Main 201.

Forest Lawn Cemetery
Natural rolling lawns and beautiful trees have made this the ideal cemetery. Perpetual care plan — eighteen minutes from Los Angeles on the Glendale car line.
Call at offices 304 Wright & Callender Building. Phones: Sunset Main 8482. Home F2194

Evergreen Cemetery
(The Los Angeles Cemetery Assn.)
Boyle Heights, near city limits. Operated under perpetual charter from Los Angeles city. Modern chapel and crematory.
Office, 330 Bradbury Bldg.
Phones—Main 603; A5468.
Cemetery—Home D1262; Boyle 8.

At $19.50—Another Wonderful Suit
Yes, wonderful is the right word. YOU save just as much as you spend, and maybe a little bit more, when of these high-class tailored suits at $19.50. Garments that represent the very essence of style and

DAYLIGHT STORE. SUNSET M. 7021; HOME 19122
Jacoby Bros.
331-333-335 South Broadway.
"SOMETHING NEW EVERY DAY."

The handsomest, popular-priced, man-tailored Long-Coat Suits shown this Fall at
Half Price and Less
THIS is one of the great value events of the garment season—one that every woman who cares to take advantage of unusual savings should attend.
A SPLENDID range of fabrics, including the favorite Broadcloths, Serges, Diagonals and Rough Wales. Sizes for misses as well as women of all figures. The assortment is so large that probably not a shade will be found lacking. Correct length Coats, full Skinner Satin or Silk-lined.
Actual Values $30 to $42.50
$19.50
On Our Greater Third Floor Wednesday

"Bacmo" Gloves
Are absolutely the most satisfactory and best made walking gloves before the public today—complete, new assortments.
One-clasp walking gloves; P. K. stitching; black, tan, gray and white. Per pair $1.75
In tan only; P. X. M. stitching. Prices, per pair $1.00, $1.25, $1.50

Greatest November Sale of Ostrich Plu
A Jacoby Sale—A sale featuring positively better qualities and better values than any other store on the P was ever known to offer.
INFERIOR Grades find no place in the magnificent Jacoby assortments. Every claim we make, concerning value or variety, is substantiated by the goods. The feathers in this sale are clean, fresh, crisp and perfect particular, the choicest product of famous South African Farms. Every plume has been plucked from a live bird and is, unquestionably, an unmatchable value at its sale price.

Many milliners should take advantage of this sale to supply their wants for the season—saving one-fourth and more of the usual cost.
SALE WEDNESDAY ON OUR GREAT SECOND FLOOR.

Black, White and Fancy Colored Plumes
Regular $5.00 French curled Plumes, in black, white and fancy colors, $3.45

$7.50 Plumes
$5.00
Black, White and Colors
SPECIALLY selected plumes; extra wide and long; in black, white and a full line of colors.

EXTRA CHOICE
Black and White Ostrich Plumes

$ 7.50 Ostrich Plumes	$ 5.00
$ 9.00 Ostrich Plumes	$ 6.75
$12.50 Ostrich Plumes	$ 8.75
$15.00 Ostrich Plumes	$11.75
$17.50 Ostrich Plumes	$13.50
$20.00 Ostrich Plumes	$15.00
$22.50 Ostrich Plumes	$17.50
$25.00 Ostrich Plumes	$20.00
$35.00 Ostrich Plumes	$25.00

Willow Plumes—Fashion's Reigning Favorites.

$10 Plumes
$8.50
BEAUTIFUL long, wide, fluffy plumes of fine South African male stock. The best $10.00 plume ever sold—in this sale, special at $8.50.

$22.50 Colored Willow Plumes
$17.50
FIRST quality willow plumes in a beautiful range of fashionable colors; hand tied; unusually long and full; great values at $22.50, in this sale at $17.50.

Black and White Willow Plumes

$10.00 Willow Plumes	$ 8.50
$15.00 Willow Plumes	$12.50
$22.50 Willow Plumes	$17.50
$30.00 Willow Plumes	$23.50

$10.00 Colored Willow Plumes
$7.50
AT THIS price, the handsomest colored ostrich plumes ever seen in Los Angeles. All are hand tied and warranted to give the utmost satisfaction.

Black and White Willow Plumes

$35.00 Willow Plumes	$27.50
$45.00 Willow Plumes	$35.00
$50.00 Willow Plumes	$37.50
$75.00 Willow Plumes	$50.00

Election Day!
is here at last and the voter has the huge task of making his selections from 150 candidates.
When you visit one of the B. & K. stores to select a suit you have more than 150 exclusive patterns to choose from, but it is not such a task as selecting candidates. When voting you must pick out the good from the bad office seekers, but here every piece of woolen is good—every one all wool—simply a matter of selecting the pattern you like best.
Why not today?
SUITS TO ORDER, $20 to $50.
OVERCOATS TO ORDER, $20 to $40
BRAUER & KROHN
"TAILORS TO MEN WHO KNOW"
128-130 S. SPRING.
COR. FIFTH & SPRING
114½ S. MAIN ST.

AUTOPIANO CLUB

If you own a piano you may join the Club. No initiation fee. Membership limited to 50. Call, write or telephone quick.
BARTLETT MUSIC CO.
231 S. Broadway, Opp. City Hall

Hair Dressing
New, elaborate, original effects. Let us arrange your hair for social affairs.
BENNETT TOILET PARLORS,
N. E. Cor. 5th and Spring

Patronize Home Industry. Good trunks and traveling bags at factory prices guaranteed to give good results.
G. U. WHITNEY'S TRUNK STORE & FACTORY, 228 S. Main St.

The Walker Portable

A two-story six-room cottage, made of kiln-dried lumber for $300. Asbestos lined with burlap finish, $325. See them at 640 S. Grand ave. F1968. P.O. Box 1372.

"San Diego"

Electropodes
Are two metal insoles, worn in the heels of the shoes—cure all forms of Rheumatism. If not at your Druggist's, get him to order a pair for you from
Western Wholesale Drug Co.,
Pacific Coast Distributors, Los Angeles

Hoffman's Millinery
425 SOUTH BROADWAY
Home F4958

The Plymouth Shoe Store
852 SOUTH SPRING ST
M. STREICHER, Prop.

erful Suit S

ybe a little bit more, when you

very essence of style and

ess

strich Plum

any other store on the Pacific

we make, concerning either

n, fresh, crisp and perfect is

plucked from a live healthy

$10 Plumes

$8.50

AUTIFUL long,
wide, fluffy plumes
ne South African
stock. The best
plume ever sold
this sale, special
.50.

$12.50 and

Willow

$10.00

Plumes..$27.50
Plumes..$35.00
Plumes..$37.50
Plumes..$50.00

d White
low
mes

The Perfect
Modern Bro
The Ideal Base for
Absolutely Pure.
Invaluable as a tonic
ing and healthgiving
er will supply you.
F1846 or Main 46

Iroquois Bottl

BISHOP'S
Ground Cof
Made in the Cof
Factory Lobby
Southern Pac

Your Cl
Will buy all the
for your home at
COLYEAR'
809-811 South

Japanese
THE YAMA
635 TO 63
We always
and cake to

RLY THIRD
INCH HERE.

General All Over
thern Counties.

Reported Very
; Benefit Great.

Varies Largely in
ny Districts.

and Southern Californ
ons of the rain during the
enty hours, ending at mid-
day, which was of general
nches. A feature is the
the various districts, as
following table:

ANGELES COUNTY.

.30
.75
.34
.84
.76
.38
.52
.72
.71

NGE COUNTIES.

.51
.52
.49
.45
.35
.69
.55
.33

ation looks in the early
morning over the
of Southern California.
the northeast, passed over
Nevada, and followed the
Mexico. The Weath-
gave ample notice of the
, and consequently
little damage was done.
ation it is reported that
is slightly damaged, while
alfa hay had to be turned
though but little, compara-
considered greatly damaged.
has been districts in this
ties and Orange. It is
the rain will make prac-
ifference in the crop, as
under cover.
ation, the forecast for to-
weather, with light
winds changing to the
west in the day. Voters at
ections today will have
to use umbrellas, just

TTLE SOAKING,
DAS IS REFRESHED.

ORA, Nov. 9.—This city got
soaking rain of the season
It started with a gentle
early in the morning, before
had continued until 9
a total precipitation of
inch, making a total for the
2.15 inches. There was no
to do any fuss and practical-
water rushed into the
continued to fall
morning, around 90
o'clock, when it dropped
ed later in the night to near
on the first touch of winter
ople got out overcoat, wraps

rainfall was in the
Mr. Wilson reports a very
storm. The rain commenced
ay at 1 o'clock yesterday
continued falling in
until 10 o'clock. It
ning at 3 o'clock in the
continued until late. It
was a total precipi-
between five and three

morning there was
and some snow on
ridge and the high
Mr. Wilson were cover-
yesterday. There was
rainfall in the Arroyo
during the creek to a
There was also a
in the La Cañada

BENEFITED.
MOUNTAINS.

ARDINO, Nov. 9.—The
ing in: San Ber-
Redlands, .52; Colton,
Highland, .76; Squir-
Lamb Bear Valley, 2.60.
in this morning at 2
mentioned with light
during the day.
the mountains has
at Bear Valley and
has been accom-
fall of snow, but
on the ground.
Inn has ex-
since 6 o'clock,
ed.
in this county,
pasture, and will
condition for early
moisture is greeted
growers, as it
of the holi-
is now in excellent

D IT BADLY,
PLOWS GOING.

Nov. 9.—The rain early
in such quantities as
county. Every sec-
these lowering early
Ranchers were pre-
to feel the first rain
a rainy day this
to volume sufficient
the interior.
a heavy wind accom-
storm. The weather
.25 of an inch. The
o'clock and con-
ation until 10
was then flooded with
from the hills into
is sounding cur-

districts, where
for winter crops,
ches by rea-
of soil. Today's
moisten the ground
ger in the country
ation. It is esti-
hundreds
to the agricul-

Happy.

Nov. 9.—The first win-
today, measu-
The storm was
morning and was
ly a gentle grow-
make it possible
plowing. The
to the grapes.

HOT.

storm was .45 of an inch. The season's total is now .56 of an inch. The rain was generally acceptable except in the sugar beet fields. The Southern California Sugar Co. plant on South Main street has a run of about ten days ahead of it before closing for the season. The wet weather so far has not stopped the work in the fields, but should there be rain tonight the growers would have to wait for the mud to dry up.

Rain Is Steady.

GLENDORA, Nov. 9.—Rain began falling at 1 o'clock this morning, and continued without interruption until 10 o'clock, when the skies cleared and the sun shone brightly until about 1 p.m., when the clouds gathered over the valley and mountains, showing excellent prospects for a heavy downpour during the night. The moisture was welcomed by the fruit growers, as it will end the work and expense of further irrigation.

The total precipitation, as indicated by the government rain gauge, is .75 of an inch.

Just Three-Quarters.

AZUSA, Nov. 9.—All day yesterday there was a storm brewing. Owing to the electrical condition of the atmosphere there was apprehension that the storm would be accompanied by violent wind or other disagreeable phenomens, but the rain came gently and quietly. There were several showers during the night. About 7 a.m. today a steady downpour set in, which lasted until 10 a.m., when the sun came out brilliantly, the rest of the day being a time of alternate sunshine and shadow. The precipitation was .75 of an inch.

Does Much Good.

MONROVIA, Nov. 9.—The rain here, early this morning and today, was refreshing and did a deal of good, especially among the orange groves. The precipitation for the storm is .52 of an inch, making a total for the season of one inch.

Pomona Rejoices.

POMONA, Nov. 9.—The rainfall here today was .72 of an inch, making a total for the season of 1.71 inches. The rain was welcome, and while a little hay may be spoiled, it is not much, and all other interests are glad.

Beach City Gets It.

LONG BEACH, Nov. 9.—The rainy season arrived at 2 o'clock this morning, and two heavy showers between that time and 8 o'clock added .35 inch to the total, which is now .56 of an inch. At this time last year the rainfall was 2.56 inches.

Steady Drizzle Counts.

SANTA MONICA, Nov. 9.—Rain began to fall here at 1 o'clock this morning and there was a gentle drizzle until 9. During that time there was a beneficial precipitation amounting to .71 of an inch. The total for the season to date is 1.21 inches.

Does the Most Good.

COVINA, Nov. 9.—The rains of the past twenty-four hours have been most propitious and welcome. The rainfall amounted to .84 of an inch.

Storm Hits Island.

AVALON, Nov. 9.—A severe storm struck this place early today. The total precipitation of rain was .34 of an inch. Several tents and other light camping outfits were blown away. At 4 o'clock a slight shower of hail fell.

Over Half an Inch.

CORONA, Nov. 9.—Since early this morning, .51 of an inch of rain has fallen here.

Olives Get Soaking.

ELSINORE, Nov. 9.—Rain began falling in Elsinore this morning before daylight and continued steadily until nearly noon. The rain will be generally welcome in this section, as it has been very dusty and many of the olive groves were greatly in need of a good soaking.

Few Beans Spoiled.

VENTURA, Nov. 9.—One-third of an inch of rain fell in this city last night. Little or no damage was done, as there are but few lima beans unthreshed, and the weather cleared this morning.

MRS. COLLIER DEAD.

Wife of Well-Known Actor Dies at New York Home of Heart Disease.

[BY DIRECT WIRE TO THE TIMES.]

NEW YORK, Nov. 9.—[Exclusive Dispatch.] Mrs. Louise Allen Collier, wife of William Collier, the actor, died of heart disease today, in her home at No. 142 West Ninety-sixth street. She was born in San Francisco and made her appearance on the stage as Louise Allen in the famous kangaroo dance in "Dr. Bill," at the Garden Theater, when it was first opened. Later she was one of the four "Allen Sisters," who were prominent figures on the vaudeville stage.

While playing with Reid and Collier, Miss Allen was married to William Collier. Her best known part was that of Daisy Darling in "The Diplomat." In "The Man from Mexico" and "Out in the Rain," she supported Mr. Collier. Mrs. Collier left the stage more than a year ago. She was 36 years old.

HOT.

FLORISTS AND NURSERYMEN "TRIM" EUCALYPTUS MAN.

THE "SKINNING" of one R. S. Webb was an interesting part of a meeting of the Los Angeles Florists' and Nurserymen's Association, held last night in Caledonia Hall. The meeting was attended by 200 men and women, all interested in some branch of horticulture. Jacob Dietrich was chairman of the meeting and John Reeves, secretary, and the particular subject for discussion was the best varieties of eucalyptus to grow in California. The taking up of this subject was the result of a mass of misinformation that they asserted R. S. Webb foisted upon the unsuspecting public through the public press.

To Theodore Payne was delegated the particular duty of trimming Mr. Webb, and of showing up other ridiculous claims concerning eucalyptus, supposed to have emanated from real estate men anxious to dispose of acreage.

"One of the most absurd of these statements," said Mr. Payne, "appeared in a morning paper, in regard to planting eucalyptus along the line of the aqueduct, as follows:

"'Within ten years these 35,000,000 trees can be cut at a profit of $100,000,000, which will wipe out the entire cost of the aqueduct and put $75,000,000 in the city treasury besides. This surplus would relieve both Los Angeles city and county from all need of taxation for ten years. Before that time another cutting would yield another $100,000,000, and so on, which means that these trees would lift the burden from both city and county indefinitely.'"

The speaker was greeted with laughter and applause as he read the remarkable statement. Continuing, Mr. Payne said that most of these statements came from a gentleman from Australia, W. S. Webb, "who had the nerve to term himself 'one of the foremost experts on eucalyptus in the United States.' He declared that Webb had approached him with a proposal to go to Australia to purchase eucalyptus seeds for him, but that on a test, Webb failed to be able to identify the seeds of even the most common varieties of eucalyptus, and was utterly ignorant of the subject.

An ill-advised agent for a local real estate firm got up in the meeting and essayed a defense of Webb, but he found himself in a nest of hornets and was satisfied with one effort.

Mr. Payne also took up the statements made by a eucalyptus nursery firm, and said that he believed them to have been inspired by the gentleman from Australia. The claim is there made that the various kinds of eucalyptus will thrive on rocky hillsides, worn-out and waste lands in general.

"Any one familiar with the subject," said Mr. Payne, "knows perfectly well that these trees will not thrive where nothing else will grow. There is an immense future for eucalyptus culture in California, but the very best judgment must be exercised in selecting the species to plant. The kind that has stood the test better than any other is the common blue gum, for coast sections, while for dry lands and hillsides the sugar gum has proved the most valuable."

T. P. Lucas of Pasadena, read an interesting paper on the subject of forestry in general, and the vast benefits to be derived from the conservation of the water supply through the growing of trees.

There was more or less discussion throughout the meeting and several of the speakers paid their respects to Webb, while the crowd laughed.

LIFE'S SEAMY SIDE.

BLOODHOUNDS TRAIL FIENDS.

Four Negroes Arrested for Pelley Murder.

Evidences of Girl's Terrific Struggle Found.

Bits of Clothing in Alley for Two Blocks.

[ASSOCIATED PRESS NIGHT REPORT.]

CAIRO (Ill.) Nov. 9.—Evidences that Miss Annie Pelley, a Cairo shop girl, fought through a terrific struggle before succumbing to brutal assailants last night, were discovered today when the authorities were confronted with the task of solving the mystery of her murder.

Bits of torn clothing strewed the alleyway in which children found her disfigured corpse, the mute evidences of the girl's love for her life and purity revealing that she fought against her murderers for two blocks.

That her fight was destined to be a losing one was evidenced by the carefully prepared gag and the heavy cloth bands with which her cries for aid were stifled and her strength overcome.

Miss Pelley was a country girl of unusual strength, and the authorities are inclined to believe that more than one person was involved in the attack upon her.

Four negroes, a woman named Green and three men—Will James, Arthur Alexander and Will Thomas—were arrested tonight and are being held as a result of bloodhounds following a trail to Mrs. Green's house.

The first two dogs on the scent followed the trail to the negro's house. On a second trail they ended at the same place. Three bloodhounds brought over from Wickliff, Ky., were put on the scent later and wound up at the Green cottage and for six successive trials the dogs went to the same place.

Two more bloodhounds arrived here tonight and will be placed on the scent tomorrow. Mayor George Parson, who offered a reward of $200 early in the day, increased it to $1000 later, and a large fund in addition is being subscribed by citizens.

Evidence indicates Miss Pelley was attacked in front of her home and dragged nearly a block and a half to an alley.

The victim of the crime was 24 years old. She came here a few months ago from Anna, Ill., and has been living with a married sister. Because she frequently spent the night with girl friends, there was no fear felt by her relatives when Miss Pelley failed to return home last night. She was on her way to take a car home from her work in a dry goods store when last seen by friends, and it is thought the crime was committed early in the evening, at least twelve hours before the body was found.

BRIDE QUITS EN ROUTE.

Honeymoon of Shoe Salesman Has Strange End—Wife Leaves Him on Train.

[ASSOCIATED PRESS NIGHT REPORT.]

SALT LAKE (Utah) Nov. 9.—A. J. Johnson, a shoe salesman of Denver, has the police force searching this city for his bride, who, until last Sunday was Mabel Cronsen of Welton street, a telephone operator. Mr. and Mrs. Johnson started to Salt Lake on their wedding tour. At Ogden the groom retired to the smoking-room and on returning to his sleeper section found a man conversing with his wife. Supposing that the stranger was one of her former acquaintances Johnson went back to the smoking compartment and did not look for his bride again until the train arrived in Salt Lake. Then he looked in vain. Mrs. Johnson had disappeared and his luggage was also gone.

In telling his story to the police, the anxious husband put forward the theory that his bride being very nearsighted had been deceived by a man who had impersonated him.

TYPHOON SWEEPS PANAY.

MANILA, Nov. 9.—Panay, an island of the Visayan group, was crossed by a typhoon last Sunday. The storm was especially severe in Capiz province, where many homes were destroyed. Five thousand persons are homeless and much property and large areas of crops were destroyed. The wind, which was of hurricane force, was accompanied by heavy winds, and much of the country is flooded.

CATCH ELEVEN WHALES.

SAN FRANCISCO, Nov. 9.—After a cruise of eleven months in northern waters, during which eleven whales were taken, the whaling bark John and Winthrop arrived here today with 475 barrels of oil and 1000 pounds of bone.

Haste is an unknown factor in the making of

Knox Hats

Care and thoroughness are prime considerations.

Gentlemen's Hats
KNOX HAT STORE
Ladies' Hats
N. ROSSITER

THE CLEANEST THE LIGHTEST — TOWER'S — THE MOST COMFORTABLE

POMMEL SLICKER

and cheapest in the end because it wears longest

$3.00 POSTPAID

EVERY GARMENT GUARANTEED WATERPROOF

A. J. TOWER CO. BOSTON, U.S.A.
TOWER CANADIAN CO. LIMITED TORONTO, CANADA

The Best Clothes. the Fairest Prices

Shields & Orr
TAILORS
201-205 Delta Building
426 South Spring Street

SPRECKELS.

(Continued From First Page.)

papers in Calhoun's offices, William J. Burns, assisted by some of the local police detectives and some of his own men, broke into Calhoun's office, smashed the doors with their clubs, broke open private desks, drilled the private safe and examined the private papers of Calhoun, Abbott, Thornwell Mullally and others in the offices.

An injunction was secured from Judge Murasky, which was served upon the men while they were conducting the raid. They ignored the court order and continued the unlawful search. They were cited for contempt of court. Judge Murasky considered the matter for about seventy days and then dismissed the men who had disregarded his mandate.

Assistant District Attorneys Hanlon and Harrison, Detective Mulcahey and William J. Burns, and two gumshoe men, long since forgotten by the public, were implicated in the deal.

DINAN ON TRIAL.

HENEY HIS PROSECUTOR.

[ASSOCIATED PRESS NIGHT REPORT.]

SAN FRANCISCO, Nov. 9.—Former Chief of Police Jeremiah F. Dinan was placed on trial today before the Police Commission upon the charge of unofficerlike conduct. Heney, who was defeated for District Attorney at the recent election, appeared in the role of prosecutor, and former District Attorney Byington defended Dinan.

The charge against Dinan grew out of his testimony before the Oliver grand jury in 1906 when the bribery graft indictments were returned. The former Chief testified at the time that he did not know of the existence of disreputable resorts on Pacific and Jackson streets which, it was alleged, he had failed to close.

Byington moved that the charge be dismissed, as it did not affect Dinan's present standing in the department as corporal. The motion was lost by a 2-to-1 vote of the commissioners, and the testimony will be taken tomorrow afternoon.

OBITUARY.

Fisher S. Harris.

SALT LAKE CITY, Nov. 9.—Fisher S. Harris died here Monday of tuberculosis of the throat. Mr. Harris was the first president of the Dry Farming Congress, and secretary of the Salt Lake Commercial Club. His ability as a speaker has been recognized throughout the West, and his devotion to western interests was of great benefit to the intermountain States. Mr. Harris was 44 years of age. He was born at Warrenton, Va., and came west twenty-four years ago.

Maj. Thomas Hays.

LOUISVILLE (Ky.) Nov. 9.—Maj. Thomas Hays, formerly Inspector General of the Confederate army, and at one time second vice-president of the Pullman Palace Car Company, died here today, aged 72.

The juice of canned Peaches, strawberries, Apricots, pineapples, Poured over

Post Toasties

Then some Cream and Sugar,
And there you are.
"Tid-Bits made with Toasties"
The booklet in pkgs.
Tells how to prepare many
Fascinating dishes
For home folks or company.

Home 10571 Sunset-Broadway 4944.

Broadway Department Store

BROADWAY COR. 4TH. LOS ANGELES. ARTHUR LETTS

Again Today That Important Sale

Of Trimmed Hats Comprising $4.50 to $8.50 Values $3.25

We're glad to be able to announce again for today this amazing value in beautiful, up-to-date trimmed hats at $3.25. They are $4.50 to $8.50 values and came by way of an important purchase from a New York manufacturer, who was excessively stocked and wanted to unload, though it was necessary to favor us with an exceptional price concession.

Among them are trimmed velvet hats, silk hats, fancy shapes, ready-to-wear styles, hand made hats of silk and moire. These hats are twisted and turned in just the correct shapes for fall and winter. It would be difficult to overestimate the value meaning of this event, for it is deserving of much praise. Your choice of these $4.50 to $8.50 values again today at $3.25.

Groceries--- 2 Pounds Creamery Butter La Premier Brand 70c

Sweet Potatoes, fancy, 15 pounds	25c	Tomatoes, Standard, doz. cans 95c. 3 cans	25c
White Potatoes, Fancy stock, 32 lbs.	50c	Corn, Country Gentleman, doz. $1.40, 2 cans	25c
Bellefleur Apples, choice, box	$1.25	3 Lbs. Coffee, Broadway Special	70c
49-lb. Sack Flour—Seek-No-Further	$1.50	2 Lbs. Choice Tea, English Breakfast	35c
Apple Butter, Heinz, No. 3 size, jar	45c	Mince Meat, Atmore's package	10c
Fancy Pumpkin, gallon can	20c	Choice Prunes, Santa Clara, 5 lbs.	25c
Strawberries or Plums, gallon can	30c	2 Lbs. Walnuts, New English	35c

Phone your orders if you can't come.

"Some Day When You Are Mine"

17c

This is the big hit at the Orpheum which today and Thursday will be demonstrated in our popular 4th Floor Music Dept. You can buy it at 17c each.

59c and 69c Wool and French Flannels Challies Yard 29c

Even if the patterns in these French flannels and challies were not so desirable as they are, we believe they would go quickly at this trifling price. They are odds and ends, but of all-wool quality. Choice of tan, pink, cream, red and navy. Marked 59c and 69c. Today, Aisle 4, yard 29c.

Cosserat Costume Velveteens Regularly Priced 75c, at Yard . . . 48c

The difference between 75c and 48c per yard is the difference between a regular value and this Wednesday bargain in costume velveteens. We have them in madore, marine, Alice, slate, silver, castor, myrtle, olive, garnet, pink and old rose. Priced in Aisle 6, yard 48c.

Conquers Rheumatism

There is a cure for that merciless pain called rheumatism. The remedy is electricity properly applied. Rheumatism is caused by uric acid in the blood. Drive out this poisonous acid and you will be free from pains and aches. You can't do that by dosing yourself with drugs. Electricity as applied by Dr. McLaughlin's Electric Belt soaks right in the veins and arteries and forces the poisonous matter back to the kidneys, which filter the blood and cleanse it of all impurities.

Dr. McLaughlin's Electric Belt has cured many cases of rheumatism in a day. Some of the most stubborn cases yield in a few weeks. I wouldn't say that if I couldn't prove it. I'll send you the names of cured patients, and you can ask them.

GET THIS FREE

Call if possible and test Dr. McLaughlin's Electric Belt free of all cost. If you can't call, mail this advertisement for my free 80-page book, about treatment. I'll send the book, closely sealed. No charge for consultation.

Office hours—9 a. m. to 6 p. m.; Wednesday and Saturday until 8 p. m.; Sunday, 10 to 12.

DR. M. B. McLAUGHLIN CO.
229½ So. Spring, Los Angeles.
Over Baker's Shoe Store.

Choice Meats
Special. Legs of Mutton 11c
THE NEWMARKET
522 and 524 So. Broadway

MEN'S FALL SUITS
$15, $20, $25—Why Pay More?
Lowman & Co
129-131-133 S. SPRING ST

BRADFORD'S BREAD
THE CLEANEST BREAD SOLD IN LOS ANGELES.

Largest Dental Office on Coast.
Good Set Teeth $2.50.
YALE DENTISTS
144 S. Broadway
Home Phone F3044
Open evenings till 8, Sundays, 9 to 12 m.

Expert Watch Repairing
At very lowest possible prices. All work guaranteed.
J. Abramson, 404 S. Broadway

Never Before — Never Again
FOR 2 DAYS ONLY
Wed. Free — Thurs. Free

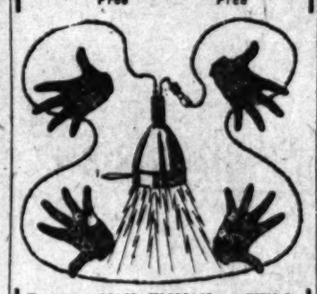

To every MAN, WOMAN or CHILD, RICH or POOR, who calls at our office in the next FOUR DAYS we will make the following offer: If you have any sickness, no matter of what nature, we will

Absolutely Free of Charge
TREAT YOU UNTIL WELL.
Consultation Free — Treatment Free
MODERN MEDICAL INSTITUTE
415½ SOUTH SPRING ST.
Rooms 8, 9, 10, 11. Hours, 9 a.m. to 8 p.m. Evenings, 7 to 8. Sundays, 10 to 12.

Many smokers prefer them to 10c cigars. Tell the dealer you want Lewis' Single Binder. Factory, Peoria, Illinois.

ROGERS' TEASPOONS
49c a Set—Worth $1.25
CENTRAL DEPARTMENT STORE
609-619 S. Broadway

Big Shoe Sale
Special Bargain Tables in Basement today and tomorrow
MAMMOTH SHOE HOUSE
519 South Broadway

CHAS. LEVY & SON
Tailors & Designers
448 So. Spring

Matheson & Berner
Clothes for Men
Broadway, Cor. 3rd

WE WANT 50 SECOND HAND PIANOS

Never before — never again, will you have this opportunity. Write or telephone make and number of your piano and we will tell you how to get an Autopiano.
BARTLETT MUSIC CO.
231 S. Broadway, Opp. City Hall

If you don't buy your suit at "Kahns" you don't buy your suit "RIGHT"
457 So. Broadway

Young's OysterCocktail
One bottle 15c or two for 25c. The latest creation of
YOUNG'S MARKET COMPANY,
450 S. Broadway and Central and Gladys.
Main 9076. Home 10628.

ANGELUS DENTAL CO.
PAINLESS METHOD LEADERS
WELL KNOWN—MOST REPUTABLE
LARGEST PRICED—EASIEST TO FIND
THE DENTAL CORNER 4—8 Spring

Crown Combinola
The Best Player Piano
SMITH MUSIC CO.
408 W. Seventh St.
Out of the High Rent District

OFFICE FURNITURE
Desks, Tables, Chairs, Filing Cabinets, Book Cases, Opera and Church furniture.

R. D. Bronson Desk Co.
542 So. Spring.

3-C Laundry
Best service, lowest prices. 12 uptown offices.

THE Jo-Mo SHOE — JOHNSTON & MURPHY SHOE FOR MEN
Walhorby-Layner Shoe Company
215-217 S. Broadway

Individual Clothes
For particular men—suits to measure $25 to $50.
EISNER & CO., TAILORS,
Angelus Hotel Bldg.

Home Decorators
Pease Bros.
640-646 SOUTH HILL ST.

SPORTING NEWS, LOCAL AND TELEGRAPHIC.

ATLANTA RACES.

CHEVROLET WINS WITH BUICK AND STRANG MAKES RECORD.

More Than Five Seconds Cut Off Oldfield's Mile Mark by Fast Fiat—Aiken in National Sixty Also Upsets Oldfield Record in the Ten-Mile Event—Barney Drives Great Races.

[ASSOCIATED PRESS NIGHT REPORT.]

ATLANTA (Ga.) Nov. 9.—Louis Chevrolet, the sturdy Swiss pilot of Buick cars, who has leaped into racing prominence within the last year, annexed another hard-earned victory here today when he captured the 200-mile stock chassis race, averaging about seventy-two miles an hour.

Chevrolet's victory came as a climax in a record-breaking contest with which Atlanta's new two-mile speedway was opened.

Two of Barney Oldfield's records were lowered, one of them by Louis Strang, who reduced Oldfield's one-mile mark of 43.1s. by more than five seconds. To do it, Strang used the big 200-horse-power Fiat, which made a world's record of 28s. over the 3½-mile track at Brooklands, Eng., last summer. Oldfield got the limit speed out of his hitherto unbeatable Benz and took nearly three seconds off his own previous record.

"Strang has the fastest car in the world at present," Oldfield declared after the race.

Two cars of greater power than Strang's are said to be in course of construction abroad—one in Italy, the other in Germany.

The second of Oldfield's records to vanish was beaten in the ten-mile handicap when John Aiken, in a National Sixty, starting from scratch, forged ahead to third position in the field of eight cars in 08:02.41 actual running time. His elapsed time for the race, which included seventy seconds' handicap, was 09:12.41. Oldfield, who made the distance in Indianapolis in 08:15.03, also started from scratch in this contest, but broke a steering knuckle in the first lap and was compelled to withdraw.

George Robertson, who was to have appeared in two events with his Fiat Sixty, broke an oil pipe before coming to the mark and was out all day. In practice before the races he made the two miles' lap in 1:32, a showing that would have made him a competitor in the big-car races.

Chevrolet's winning of the 200-mile race in 2:46:48 was a brilliant exploit, lowering Burman's record of 3:24:13 4-10 made in a Buick at Indianapolis.

The big pilot stopped but once in the 100 laps and then only when his machine caught fire. Chevrolet assumed the lead in the first lap and increased it slowly but steadily for seventy-two miles. Two Chalmers-Detroit cars for a time took his exhaust at distances that seemed to increase only by inches, but in the first ten laps these inches had multiplied into almost a mile.

As the sturdy Swiss flashed past, the trained eye of Harding, the Apperson driver, who was in the press box, detected what escaped the lay observer. Ignoring the thunder of cheers which drowned all other sounds, Harding cried in his excitement:

"You're on fire; you're on fire, Louis!"

Chevrolet apparently was ignorant of the fact, but when he had gone about a mile the smoke belched into his face. Then he experienced his only delay. The few minutes it required to extinguish the blaze sufficed for Dingley to regain the lost laps, and he took the lead by about thirty yards. His triumph was short lived, for Chevrolet overtook him in the next lap. He was never again in danger.

No serious accident marred the day's sport. The nearest approach to such an accident occurred in the eighty-fifth lap, when Harry Stillman, whose Marmon had not experienced a single delay, ran into the inner gutter of the track. Neither he nor his assistant were hurt beyond a few bruises.

Three wheels flew off the car, one of them rolling 200 yards. At this time Stillman seemed certain to beat out the Chalmers-Detroit drivers for second honors, having worked to the fore of the machines while one was replacing a tire and the other was renewing its fuel.

Louis Chevrolet and the Buick, with which he won the 200-mile event on the Atlanta speedway yesterday.

Chalmers-Detroits to fight it out for second place. Charles Basle's Renault stayed hopelessly to the finish, many miles behind, but the other cars had gradually been eliminated.

Summary:

One mile time trial—Fiat (Strang,) 0:37.7, won; Benz (Oldfield,) 0:40.13, second; Christie (Christie,) 0:43.82, third; Stearns (Rutherford,) 0:50.85, fourth.

Ten-mile stock chassis, 451 to 600 cubic inches piston displacement—National (Aiken,) 8:27.22 won; National (Kincaid,) 8:27.71, second; Apperson (Harding,) 8:50.65, third. Also ran, Renault, Fiat, Stearns.

Ten-mile race for light cars—Chalmers-Detroit (Matson,) 9:49.46, won; Chalmers-Detroit (Knipper,) 9:49.84, second; Buick (Nelson,) 9:50.13, third. Also ran, White, Fuller.

Ten-mile, free-for-all handicap—Marmon (Stillman,) 8:54.96, won; Marmon (Parroun,) 8:55, second; National (Aiken,) 9:12.41, third. Also ran, Renault, Freres, Rancher, Knox.

Two miles, free-for-all—Fiat (Strang,) 1:31.62, won; Benz (Oldfield,) 1:37.18, second; National (Aiken,) 1:45.72, third. Also ran, Christie.

Two hundred miles, stock chassis race—Buick (Chevrolet,) 2:46.48 won; Chalmers-Detroit (Dingley,) 2:53.32, second; Chalmers-Detroit (Lorimer,) 2:55.15, third. Also ran, Renault (Basle,) Rancher (Marmon,) Renault (Cliquot,) National (Aiken,) National (Kincaid.)

CHANGES.

ISOTTA GIVEN SECOND PLACE.

DRIVERS HAD RIGHT TO TOW THEIR CARS ACROSS.

Railroad Train Transportation Only Means of Conveyance Barred. Seven Finish in Run—Preparations for Races at Phoenix Fair With All Cars Entering.

Fred C. Fenner's Isotta-Fraschini was given second place in the Los Angeles to Phoenix race by judges of the event at Phoenix. Referee John Mitchell in Los Angeles received a report to that effect last night, signed by G. P. Bullard.

The basis for the decision is that the rules of the race permit the contestants to cover the distance between the two cities in any way they desire except by railroad train. At first the argument was that the Isotta did not reach its destination under her own power and that it was a parallel case with the famous Marathon decision at the Olympic games in London, when Dorando was ruled out because he had been given assistance in finishing the race and had been practically carried across the finish line. The special rules of the Phoenix race, however, make the cases dissimilar.

The Buick's time was fixed at 19h. 40m. The order of the finish is: Buick, Isotta, Columbia, Studebaker, and Kisselkar.

SEVEN CARS FINISH.

[BY DIRECT WIRE TO THE TIMES.]

PHOENIX (Ariz.) Nov. 9.—[Exclusive Dispatch.] Walter L. Vail, in the Pennsylvania, reached here this morning at 11 o'clock, after two nights passed on the desert. Motor trouble almost put Vail out of the going after he had driven his car into third place at the Ehrenberg crossing. Vail tried to win and was obliged to quit at Vicksburg for repairs.

While his wife waited all night for the car that did not appear, Vail was working on the machine out in the sands. He was determined to bring the car to the finish and succeeded. Down the crowded streets of Phoenix came the Pennsylvania, one hour before noon. Vail was given an ovation for his persistent drive. He is to figure in the track events Thursday and may be entered in both events.

Clarence Smith and George Dake are here with the Elmore after a strenuous run over the sands. Dake stripped his low gear at Chuckawalla and was obliged to finish the race with his intermediate and high gears only. It was a severe test of strength. The car is to be ready for the races.

Dake and Smith were almost exhausted when they reached here. The Elmore was in the running at Chuckawalla, but the boys were obliged to give up when the low gear failed. Roger Stearns, who drove the Ford, is here. He came in on the Pennsylvania. The Ford is to follow and Stearns says the little car is to be here in time to start the race for the $500 purse. The Ford has made a nervy run and would have been here yesterday had the crew not been overanxious. As it is Stearns is here in time to receive his share of the glory. Seven cars have finished.

The Buick gets first place and the prize of $1300, also two handsome cups, one offered by the Maricopa Automobile Club and the other by the Valvoline Oil Company of Los Angeles. The Valvoline company also gives $150 in cash to Nickrent for winning with their oil. The Buick used Valvoline all the way.

By a decision of the judges today first place only is recognized. There is nothing for the second and third cars but the honor of finishing one of the fastest automobile races ever held.

The other six cars which finished behind the Buick are the Columbia, Studebaker E.M.F., Kisselkar, Elmore, Pennsylvania and Isotta Fraschini.

Interest now centers in the track races for Thursday. There are two classes, one for cars of $1001 and over, the other for cars $3001 and over.

In the low-priced class the Buick, Columbia, Studebaker E.M.F., Kisselkar, Pennsylvania and Elmore are to start.

In the high-priced class the Isotta Fraschini and the Pennsylvania and Kisselkar are the possible starters. This race may be made a free-for-all. It is for a $500 purse and a cup. The Isotta sells for $6000 and the Kissel and Pennsylvania for $3000 each.

ENDURANCE DERBY.

FEATURE OF BIG MEET.

[ASSOCIATED PRESS NIGHT REPORT.]

One hundred and fifty miles will be the distance for the big endurance Derby at Ascot Park, scheduled for Sunday, November 21. A racing card has been arranged for the two-day meet that should give followers of the great racing game plenty of good sport.

The L. A. Motor Racing Association has planned a series of short races for Saturday, November 20, culminating with a fifty-mile grind for a challenge trophy. On the second day of the meet, Sunday, there will be the one big 150-mile race, that promises to be one of the features of the local season.

The following is the list of events:

SATURDAY, NOVEMBER 20.

Two-mile race for electrics, fully equipped, Class F, cup.

Ten-mile race. Class E. Open to any motor car. First, cup and $50 cash.

(A.) Twenty-five-mile race, "Stock Chassis." Class A. For cars costing $851 to $1250. Cup.

(B.) Twenty-five-mile race, "Stock Chassis." Class A. For cars costing $1251 to $2000. Cup.

(C.) Twenty-five-mile-race, "Stock Chassis." Class A. For cars costing $2001 to $3000. Cup.

Class A, B and C will compete in one race. Fifty dollars will be given the car making the fastest twenty-five miles.

The fifty-mile race, open to any motor car; First price, $300. Challenge trophy and $25 per week added to June 1, to be defended at every meeting given by this association at Ascot Park.

SUNDAY, NOVEMBER 21.

Great 150-mile endurance Derby. Class E. Open to any motor car.

GOTCH BEATS ITALIAN.

Famous Toe Hold Too Much for Foreigner Who Is no Match for Champion.

[ASSOCIATED PRESS NIGHT REPORT.]

CHICAGO, Nov. 9.—Frank Gotch, champion wrestler of the world, defeated Giovanni Raicevich of Italy in two straight falls at the Coliseum today. The first fall was in 16 minutes 28 seconds, and the second in 5 minutes 28 seconds.

The match was witnessed by the largest and most enthusiastic crowd that has attended a wrestling bout since the Gotch-Hackenschmidt match in Chicago, two years ago.

When the wrestlers were introduced they were greeted with applause, the throng in the Coliseum crowding the aisles and preventing progress until the police could restore order.

Gotch won the first fall with a crotch and bar arm hold. The Italian gave a fine exhibition of wrestling skill, but the champion was too agile and strong for him. Gotch had his famous toe hold on the foreigner four or five times, but Raicevich resisted it successfully, the crowd giving a tumultuous cheer when Gotch, though smiling, changed his tactics.

In the second fall, Gotch pinned his antagonist to the mat in 5 minutes and 28 seconds with a cross-leg hammer and wrist lock-hold.

Before the championship match a telegram from Yousiff Mahmout, whom Gotch defeated last year, challenging the winner of the match, was read from the ringside. Americus, who participated in one of the preliminaries, announced that he would accept the challenge if it were not taken by Gotch.

In the preliminaries Jack Olson of Brooklyn defeated Dick Sorenson of Chicago for the middleweight championship, in two straight falls. In the second preliminary Dan McLeod defeated Jot Wallace of Chicago in straight falls.

In the semi-windup Charles Postle of Chicago was defeated by Americus of Baltimore in straight falls of 19 minutes and 15 seconds, and 9 minutes and 28 seconds duration.

STANFORD TENNIS MEN.

STANFORD UNIVERSITY, Nov. 9.—C. S. Grace, '12, of Los Angeles, H. S. Morgan, '12, of San Diego, Horace Mann, '10, of San Carlos, and E. Jordan, '09, of Australia, who are the best tennis players at Stanford, are to participate in the bay-counties tournament that is to be held at San Francisco. The Student Executive Committee will pay the expenses of the men, but they will compete as individuals and not as representatives of the university.

TROUT DUE SATURDAY.

The car of trout fry from the State hatchery at Sisson that was due to arrive last week will not reach this city until Saturday, according to information received yesterday at the office of Fish Commissioner Connell. At the present time both Mr. Connell and Deputy H. I. Pritchard are out of the city and may be absent some days.

SETTLED.

ORAL BETTING PROVES LEGAL.

New York Court of Appeals Gives Decision.

Crime Only When Record Is Kept of Wager.

Judge Says That Law Must Be Reasonable.

[ASSOCIATED PRESS NIGHT REPORT.]

ALBANY (N. Y.) Nov. 9.—Betting is a crime only when accompanied by a record, registry or the use of some part of the paraphernalia of professional gamblers, according to a decision handed down today by the Court of Appeals.

In effect, the decision holds that oral betting does not constitute bookmaking in violation of the anti-race track gambling law.

The court affirmed the order of the lower court for the discharge from custody of Orlando Jones and Sol Lichtenstein, who were indicted in Kings county on a charge of bookmaking.

In holding that the laying of odds alone does not constitute a crime, Judge Haight said:

"If a man should offer to bet the ladies of his party a pair of gloves or a box of candy, it would be the laying of odds and publishing the same. To hold him to be a bookmaker would, in my judgment, be a departure from the rule that gives to the terms of the statute the ordinary and accepted meaning, and would be a construction which was not within the contemplation of the Legislature."

COURT'S OPINION.

Chief Judge Cullen, in his opinion, says: "Legislation should be practical and it is at least doubtful whether a statute making every offer or acceptance of a bet or wager a crime could, in the present state of morals and habits of the community, be enforced.

"While in reality the statute is directed against gambling, not against its incidents, the law has laid hold of certain incidents on the theory that those being prohibited, the evil itself would be suppressed because of the impracticability of carrying on gambling on a large scale without some of the accessories denounced by the statute.

"How far this plan has proved successful in operation, is for the Legislature—not the court—to determine, and we cannot hold that the aim of those men constitutes a crime unless it falls within the terms of the statute."

In a dissenting opinion Judge Vann says: "The Constitution forbids bookmaking without defining it, and the statute forbids engaging in it without defining it. In view of the explicit command of the Constitution and the history of legislation on the subject as well as the origin of the word 'bookmaking,' and its meaning in the country from which we borrowed it, I think the statute prohibits engaging in bookmaking with or without the aid of any writing, because writing is not of the substance and need not be resorted to and if resorted to is a mere incident.

"Engaging in the business of publicgambling by quoting and laying insidious odds to a multitude of people, was the evil aimed at, not the making of a record of the business, which is comparatively innocent."

STATUS UNALTERED.

[ASSOCIATED PRESS NIGHT REPORT.]

NEW YORK, Nov. 9.—The status of the bookmakers' race tracks in the metropolitan district will not be altered by today's decision of the Court of Appeals upholding the legality of oral betting except that the seal of the States highest court is placed on a system which has been employed by bookmakers and bettors since shortly after the enactment of the Hart-Agnew law.

Betting at the tracks this season has been conducted entirely by word of mouth with wagers unrecorded.

The decision which is affirmed by the Court of Appeals, was rendered by Justice William J. Gaynor, who was elected Mayor of New York City last week.

LATONIA RESULTS.

T. M. GREEN AGAIN WINS.

[ASSOCIATED PRESS NIGHT REPORT.]

CINCINNATI, Nov. 9.—T. M. Green won the feature event at Latonia today from a good field of handicap horses by a neck from Bell Wether, with All Red third.

Five furlongs: May Henley won, Olivia Mickle second, Ethel W. third; time, 1:01 3-5.

Six furlongs: Patrol won, Fundamental second, Night Mist third; time, 1:15 1-5.

Mile and seventy yards: Stoneman won, Otillo second, Admonitor third; time, 1:46 4-5.

Six furlongs: Golden Widow handicap: T. M. Green won, Bell Wether second, All Red third; time, 1:13 4-5.

Mile: My Gal won, Radation second, Hatchie Coon third; time, 1:42 2-5.

Mile and seventy yards: Howard Pearson won, Minot second, Many Colors third; time, 1:45 4-5.

DAN PATCH WINS.

DEFEATS MINOR HEIR.

[ASSOCIATED PRESS NIGHT REPORT.]

PHOENIX (Ariz.) Nov. 9.—The largest crowd in the history of the fair attended the second day.

Dan Patch and Minor Heir tried to beat the world's racing record of 2:00½. The race was won by Dan Patch in a hard drive in 2:03¼, the fastest mile he has made this year.

Minor Heir's record of 1:59½ is to be gone after Friday. As a preparatory effort subsequent to today's race, he paced a mile in 2:01¼, paced by a runner. Quarters were 0:30, 1:00, 1:31.

Other races finished were:

The 2:20 pace, Arizona horses, three in five, purse $1000:

Tommy Lawson	2	1	1
Nettie Oh So	1	2	2
Maggie Barkley	4	4	3

R. B. and Near Kinney distanced in first heat; Lillian Zolock distanced in second heat. Big Bow drawn, account of lameness.

Time—2:14¼, 2:14¼, 2:17¼, 2:16¼.

The 2:19 trot, Arizona Copper Stake, purse $5000:

Margin	1	1	1
The Picket	3	3	3
Escaboda	2	3	4
Rapadon Dillon	5	4	2
Johnny G.	4	5	5

Time—2:11¼, 2:10¼, 2:08¼.

Three-year-old trot, $400 and added money:

Creme Dementhe	1	1
Sunlight	2	2

Joe Galloway, Maxwelton Braes, Helen J. distanced, first heat.

Time—2:40¼, 2:37.

Five-eighths mile run, $150: Rob Anderson, property of the soldiers at Fort Huachuaca, won in 1:03¾; Schottische second, Talleran third.

Seven-eighths mile run, $150: Catalina won in 1:30¾, So Do second, Schottische third.

Old Horseman Dead.

NEW YORK, Nov. 9.—Clarence McDowell of Baltimore, long prominently known as a judge of horse racing on the metropolitan tracks, died today of heart failure.

Gambling Indictments.

CINCINNATI, Nov. 9.—Indictments were returned at Covington, Ky., today against the Latonia Racing Association for permitting bookmaking and gambling at the Latonia track.

PLANNING ROUGH HOUSE.

Poly and Los Angeles Students Muttering Threats of Dire Doings at Football Game Today.

Polytechnic and Los Angeles High are to meet for their first Rugby match at Fiesta Park this afternoon, at 3:30. A second and final game will be played at Fiesta November 20.

There has been a good deal of under talk concerning a possible "rough-house" between the rival rooting sections, and both clans will come to the fray "armed to the teeth." The line-up will be:

Los Angeles H. S.		Polytechnic H. S.
Hodges		Hagemeyer
Wilson		Henrichsen
Grant		Cohen
Dorn		Rapp
Walbridge	forwards	Price
Morrison		Franklin
Beach		Thorburn
Barman		Harriman
Harrigan	half	Manning
Geissler	first five-eighths	Rowell
Boyle	second five-eighths	Heney
Rubio	center three-quarters	Newman
Davis	wing three-quarters	Watkins
Rivers	wing three-quarters	Porter
Newman	full-back	Pierce

MORE BALL TODAY.

Nationals to Meet Angels in First of Five Games—Walter Johnson May Do Twirling.

Weather permitting, the All National baseball stars will play the Los Angeles team at Chutes Park this afternoon in the first of a series of five games. The Philadelphia team beat the locals three out of five games last week and the dope is that Los Angeles will beat the Nationals, for Philadelphia beat them in every game the two teams played together.

The Nationals are apparently not as strong as Philadelphia and yet they are carrying two of the noted pitchers of the country in Walter Johnson of the Washington team, and the $11,000 beauty, Marquard, whom the New York Giants bought. Both of these will be seen in the games here this week and it is probable that Johnson will pitch today. He arrived here yesterday in company with Catcher Myers, and Pitcher Charley Hall and the other members of the team reached this city last night. These games will be the last exhibitions of professional ball that can be seen here for some weeks.

Rambler $600 Less Than 1909.
$1950 for 5 Pass. 34-H.P. Touring Car, Completely equipped, including Magneto—Better Car for less money.
W. K. COWAN, So. Cal. Agent, 1140-42 South Hope St.

Renault The car guaranteed for life. Constructed especially to meet the requirements of American roads.
RENAULT AGENCY.
R. J. LEAVITT, Manager. 748 S. Olive St.

Royal Tourist 1910 The coolest riding car in the world. A demonstration proves. We are ready, are you? MOUNTAIN & CARRIGAN, 1006 South Olive Street. F1187, Main 8007.

R & L Electrics "THE PERFECT CONTROL." R. & L. COMPANY, Cal. State Agcy. 1044 S. Main, Junc. B'way and Main. Phones—F1045, Main 5339.

Stearns MOTOR CARS. C. C. SLAUGHTER MOTOR CAR CO. 1026 South Olive Street. Phones—Home F5725, Sunset Main 1614.

Stevens-Duryea Eastern Motor Car Co. New Agents. New Home 826-7 S. Olive St. Home F2985; Main 2965. (Mfg. by Stevens-Duryea Co.)

Studebaker The Car That ALWAYS MAKES GOOD. LORD MOTOR CAR CO. 1032-8 SO. OLIVE.

Thomas Champion Stock Car of the World. 1910, Model M, six-cylinder, fully equipped, $3500. WILSON & BUFFINGTON, 842-44-46 So. Olive St.

Tourist Come and See Them Made. A HOME PRODUCT. AUTO VEHICLE CO. TENTH AND MAIN STREETS.

Waverley Electrics 1910 Cars are here. Your inspection invited. W. A. Evans, Agent. 1676 W. Washington St., Los Angeles, Cal. Home 72880. Sunset West 4317.

Times-Direct Automobiles and Acce

Apperson REO, KISSELKAR AND LEON T. SH 633 SOUTH GRAN

Alco Car Winner of 1909 Vanderbilt Cup W. P. BOOT Southern Californ 1228-28 So. Olive St.

American NO NOISE BUT THE AS ITS AMERICAN AUTOMOBILE Olive St. Tel—Sunset

American Simplex The Car

Auto Glass Fronts PARKER THE Factory and

Auto Supplies Worthington ELEVEN Home 10473.

Auto Supply Co. 707 S.

Buick Howard Automobile C Mgr. G. Johnson, Mgr. 1144 South Olive St.

Chadwick WINTON Frayer-Miller W. D. HOWARD N. E. Cor. 12th F5809

Chalmers-Detroit WESTERN Home

Columbia Gasoline and Electric. to the Best. Price BIRELEY & YOUNG, Home F1475. State Agts.

Detroit & Columbus Electric New York California 12th & Olive 900 Sout

Dorris MOTOR CARS. BOSBYSHELL-CARPENTER CO. 1228 S. OLIVE ST. LOS ANGELES, CAL.

Durocar A Home Product Sold Direct DUROCAR M 829 SOUTH LOS ANGE

Elmore VALVELESS 2-CYCLE 4-CYLIN THE ELMORE MOTO 742-48 S. OLIVE

Ford and Velie STA MOTO Twelfth and F4835

Franklin For Immediate TWELFTH AND R. C. HAMI F1735.

Garage Equipment—Everything SMITH-BOOTH-U Machinery and 10681. Main 1090. 21521

Goodyear RAINCOAT CO. Headquarters AUTO COATS, CAPS 210 South

Goodyear Tires Everything W. D. Ne 940-951 SOUTH

Great Western Our 4-Cyl. 30 H.P. ing Cars have ERN MOTOR CO H. G. Vogel, Jr. Broadway, 1

Haynes KNOX & PAR 30-40-H.P. Motor, 110-inch Fully Equipped H. T. BROWN MOTOR F5647, Main 7853.

Inter-State The car for service $1875 F. O. B. Come in and BURKHART & Dist. for California &

Isotta Fraschini HALL MOTOR 810 Sou

Locomobile Winner Vanderbilt Ascot Park—Winner L. A. MOTOR C. M. Cotton, Mgr.

Lozier 1910 Immediate delivery. 50-h.p.—Six, 40-h.p. Cars and Stripped. TENTH & Broadway 1796

Mitchell MOTOR CARS GREER-ROBINS 1501-5 SOUTH Broadway 9418

Matheson THE WORLD'S P. A. REN Distributer Southern 1230-34 S. Main

Midland Made right—looks right—runs right—delivered. Demonstrations by MIDLAND, LOS ANGE 600-604 So. Olive St.

National 40 $2500. Cylinders 5x7 1-2. Powerful and Most Comfortable Car Ever Offered at Anywhere. National Motor Co. 1251 S. Main.

Oldsmobile The car of quality. Unequaled in value. WOOLWINE MOTOR 1132-44 S. Olive

Palmer Singer Golden S 1070 S

Pennsylvania 1910 Models are here. Call and see them. VAIL M

Pope Hartford Wm. R. Ren F3839.

Premier and Auburn Motor Cars with Speedometer. Schwaebe Athletic Phone So. 47—23069

Pullman Not only the best at its price MILLER & WILLIAMS Temporary Location,

Randolph Trucks Best Gasoline Trucks Made

Regal Immediate delivery. 1910 Six car on the market. Price $1 equipped. A splendid chance for BIG 4 AUTO C. S. Anthony, Proprietor.

nes Directo
nobiles and Acces
n REO, KISSELKAR AND WO
LEON T. SHET
633 SOUTH GRAND A
Winner of 1909 Vanderbilt Cup Ra
W. P. BOOK,
Southern California Ag
1226-28 So. Olive St.
n NO NOISE BUT THE WIND
AS ITS NAME
AMERICAN AUTOMOBILE AG
Olive St. Tel—Sunset Main
n Simplex
ss Fronts
PARKER & C
THE TAB
ING C
Factory on L
F5123.
pplies
Worthington
ELEVENTH A
Home 10473.
pply Co.
Everything
our acquisi
707 S. SP
Howard Automobile Co
Mel. G. Johnson, Mgr.
outh Olive St.
WINTON
Frayer-Miller Mot
W. D. HOWARD MOTOR
F3609 N. E. Cor. 12th and
-Detroit
Packard
WESTERN
727-81
Home 10788.
Gasoline and Electric. Ranks
to the Best. Price $2900.
BIRELEY & YOUNG, 1231-33
Home F1475. State Agent.
Columbus
Electric.
New Edi
California
12th & Olive
100 East
TOR CARS.
BOSSYSHELL-CARPENTER CO.
OLIVE ST.,
NGELES, CAL.
A Home Product Sold Direct
DUROCAR MF
929 SOUTH LOS ANGELES
VALVELESS 2-CYCLE 4-CYLINDER
THE ELMORE MOTOR
742-46 S. OLIVE ST.
Velie
STAN
MOTOR C
Twelfth and
F4826
For Immediate Deliver
TWELFTH AND OLIV
R. C. HAMLI
Equipment—Everything
SMITH-BOOTH-USHER
Machinery and Supp
Main 1080. 212-214
RAINCOAT CO.
Headquarters
AUTO COATS, CAPS A
210 South Broad
Tires
Everything
W. D. Newe
949-951 SOUTH
stern
Our 4-Cyl. 50 H.-P.
ing Cars have arrive
ERN MOTOR CAR C
H. O. Vogel, State A
Broadway, 1916.
KNOX & PARRY
40-H.P. Motor, 110-inch Whee
Fully Equipped $3000 f.o.b. Pas
H. T. BROWN MOTOR CA
Main 7853.
The car for service, style a
91575 P. O. S. Los A
Come in and get a
BURKHARD &
Dist. for California & Ariz
chini
HALL
MOTOR CAR
810 South
Winner Vanderbilt Cup—Winner
Ascot Park—Winner 150-mile
L. A. MOTOR CAR
C. M. Cotton, Mgr.
Immediate deliveries, 20 H.P.
30-h.p.—Six, 45-h.p.—Four, 6-C
Cars and Briscoffins.
TENTH & OLIVE
Broadway 1784.
R CARS
GREER-ROBINS COMPANY
1501-5 SOUTH MAIN ST
Broadway 5410—Home
THE WORLD'S FINEST
P. A. RENTON
Distributor Southern
1230-34 S. Main St.
right—looks right—stays right
Demonstrations by appointm
MIDLAND, LOS ANGELES
So. Olive St.
$2000. Cylinders 5x6 11-12. "Th
Powerful and Most Capable Ca
Ever Offered at Anything Like
diate deliveries. NATIONAL M
utors. 1381 S. Main. Home
The car of quality. Unsupp
Unequaled in value.
WOOLWINE MOTOR
1122-4-6 S. Olive
1910 MODELS
ger
Golden State
2122 W.
a
1910 Models are here. For
tion, call F5047 or Main
VAIL MOTOR
1100 S.
SOME CLAS
rd
Wm. R. Ruess
1038-30-32 S.
F5833.
burn Motor Cars with Style,
Durability.
Schwacbe Atkinson Mo
Geneva
the best at its price—the
LER & WILLIAMS, So. Ol
porary Location, Tenth and
rucks
Best Equipped
Built for
Wholesale
Phone
very. 1910 line of the
ional. Price $1200.
splendid chance for live
BIG 4 AUTOMOBI
Proprietor.

WINS
M GEYER.

Out in the
Rounds.

Furnish Fun
Bugs.

k-out in Card
Night.

Jack Geyer ten
Joe Livermore,
Young Miller,
Frits Frey, six

Geyer for eight
the Naud Junc-
then being almost
ar in the ninth
Francisco
the tenth round.
him out.
his hands and
behind his sec-
into the ring be-
finish counting
and when the
fall over. Geyer
been counted out,
rose to rise.
rounds were
excitement, for
had sat for more
watching Willis
beat Geyer. Sud-
end of the round,
right to Willis's
time, and he fol-
hard left swing to
two blows all but
was a bruised and
around the
manager-managed to
wings. This was
had to his credit
with the boys yell-
his man, and he
ring to the jaw.
suddenly shot
jaw, and the big
seven seconds.
a crunch. Willis
fist top of Geyer's
down again. This
and did no dam-
arose to receive
jaw that sent
This was a
then he finally stag-
to one knee with a
head, and he sank
that time. While
got the sponge
ring. This saved
would surely have

BATTLE.

fought one from the
were trying every
Geyer was the
fought his cool form
Willis set him out of
the first round with
Geyer's repeated
Willis's left
In the third,
with a hard left
Geyer's head
the end
in the fourth he
of the big fellow.
even round, but
and eighth all be-
the ninth, he at-
but was the other
time in facing
into each other,
every round, and
times from the
blow had
eventually babbled
with his left, and
right swing to
blows slowed Geyer,
promptly at times,
ing all the time,
was always the

of fight bugs saw
were not up to
some reason. The
ten-rounder-bout be-
not light, and
Preston-Frey bout,
an awkward thing
On the whole, how-
pleased to please
those present.

BOUT.

Joe Livermore fur-
in the sec-
while the bout
as good as could be
a pale shade on
Geyer. He car-
in every round
land in the last

affair from start
was not an idle
the rounds. Both
first time in the
first one had in
to the next.
like another, but
a scrap in the
that was an full
knock-downs
the fight certainly
went in this scrap.

KICKS UP.

Young Miller bout
not of a joke for
would not fight
kicking up.
had in the fight
protect himself.
Jones could do
boys were booed
It was a very
America was en-
to be gotten

Frey and
furnished
for the specta-
had been given
Reason. Both
hard, clean and
a telling blow.
Geyer over Frey
round, but that
Frey in the
Willis left and
to see a right
stomach that

put on as an
Jones. That
of it that
four more
was will-

Gans
it did
Fitz-
McGovern
Gans in the left
and he had
When
Gans
out.

Jack Livermore
Joe Young Miller
Frits Frey, six

Geyer for eight
the Naud Junc-
then being almost
ar in the ninth
Francisco
the tenth round.
him out.
his hands and
behind his sec-
into the ring be-
finish counting
and when the
fall over. Geyer
been counted out,
rose to rise.
rounds were
excitement, for
had sat for more
watching Willis
beat Geyer. Sud-
end of the round,
right to Willis's
time, and he fol-
hard left swing to
two blows all but
was a bruised and
around the
manager-managed to
wings. This was
had to his credit

and Johnny Thompson, the Illinois lightweights who fought here last night, were rematched this afternoon for a twenty-round fight, the bout to go to the club offering the best financial inducements. Thompson was anxious for a fight of more than ten rounds duration, and proposed to McFarland's manager that if Packey would fight a twenty-round affair he would agree to the winner taking the entire purse. The Chicago fighter agreed to this, and it was decided that the weight should be 123 pounds at 3 o'clock in the afternoon. The loser will have to look to club for his training expenses.

Walsh and O'Toole.

BOSTON, Nov. 9.—Jimmy Walsh of Boston, bantamweight champion, and Tommy O'Toole of Philadelphia fought twelve rounds to a draw here, although Walsh put the Philadelphia boy down for the count of nine in the tenth round.

STANLEY MAKES GOOD.

VICTORIA (B. C.) Nov. 9.—William Stanley of San Francisco made good in two of the three legs of his challenge to British Columbia runners by defeating Brown of Nanaimo in the twenty-mile contest, and Thornton of Portland in the first ten miles last night. He was defeated the first five miles of the race by Bayliss, the Victoria Runner. Stanley's time for the twenty miles was 2h., 5s.

VALENTINE'S GOOD LUCK.

W. L. Valentine, a local oil man and a member of the Cerritos Gun Club, shot one of the best bags last Sunday ever noted at the club. In less than half a day's time he killed three geese, six canvasbacks, three greenhead mallards, twelve sprig and one widgeon, which is certainly the most varied "mess" that any hunter has secured this year.

RAIN IMPROVES SHOOTING.

Reports from various sections yesterday afternoon are to the effect that the rain of Monday night will vastly improve the duck shooting, for, while the country was well drenched, there was not enough rain to form water holes. There was just enough to start new grass and this will provide plenty of green food for the birds within the next ten days.

DEER SEASON ENDED.

The deer season closed on Monday of last week, or November 1.

MARSHALL WINS MATCH.

LEXINGTON (Ky.) Nov. 9.—Frank J. Marshall of New York, defeated J. W. Showalter of Georgetown, Ky., in the first match game of the chess championship of the United States, which began here today. Showalter resigned after the fifty-second move in a Petroff defense.

SELLS PLAYERS IN THE MINORS.

MEMPHIS (Tenn.) Nov. 9.—The National Association of Minor Leagues held the opening session of its annual meeting here today, but transacted only routine business.

Election of officers and ratification of the act of the national board of arbitration in admitting the California State League into Class B will be brought before the meeting tomorrow. Roll call and appointment of two committees by President M. H. Sexton was all that was done today.

Nineteen leagues were represented. All the leagues in Class A and Class B were represented with the exception of the Eastern League, a member of the former class.

The fact that one of the largest of the minor leagues was without a representative caused much comment among members. Nothing has been heard directly from the league, but it was expected that President Powers would be on hand.

President Sexton appointed a committee of five to revise the agreement under which the National Association now exists. Those on the committee are J. H. Farrell, New York State League; James O'Rourke, Connecticut League; T. H. Murmane, New England League; William Grayson, American Association, and President Sexton.

Several trades and sales were made today, and more are said to be pending.

The draft of Pitcher Allen of the Seattle Northwestern League club by Memphis has been allowed. Allen is the leading pitcher of the Northwestern League for the last season. To replace Allen, Manager Dugdale of Seattle has purchased Pitcher Hendrix from the Topeka Western League club.

Infielder Rock of the Montgomery Southern League club was traded for Infielder Bennett of the Spokane Northwestern League club.

Catcher Charles Moran of the Milwaukee American Association has been traded for Catcher William Ludwig of the Mobile Southern League club.

Catcher Clark of the Fort Wayne Central League club was traded to the Spokane Northwestern League club for Catcher Spencer.

SMALL LEAGUE TALK.

Representatives of the leagues of Classes C and D today drew up a series of resolutions which will be presented to the national board tomorrow. The smaller leagues want some changes that will give them more privileges.

The National Board of Arbitration approved today the agreement drawn by Secretary Farrell of the National Association of Minor Leagues, and President Frank Herman of the California State League, under which the California State will be admitted to organized baseball.

The committee made a few changes in the wording of the agreement, but it marks a decisive victory for President Herman and his former "outlaws."

Under its terms, the Californians will be permitted to keep all players now with them who have violated their reserve clauses or contracts. Most of these have broken their reserve clauses and will be forced to remain in the California State League two years, and if they are not sold or drafted, they will revert to the clubs having a claim upon them.

The Californians have the opportunity to dispose of these men during the second year after the agreement goes into effect for delivery at the beginning of the following season.

A few men on the list have broken their contracts with the other clubs and they must remain in the California State League for four years. At the end of that time they may be disposed of or revert to the club now claiming them.

OUTLAW PLAYERS.

Following are the players awarded to the California State League who have violated their agreements with other clubs:

Chicago Nationals, Outfielder Smith.
Portland Coast League, Ben Henderson.
Louisville American Association, William Moskiman.
Providence Eastern, W. J. McHale.
Oakland Coast, Thomas Hackett.
Pittsburgh Nationals, Joe Nesson.
Brooklyn Nationals, Thomas Sheehan, Elmer Stricklett.
La Crosse, Minnesota-Wisconsin, Harry Tracey.
Denver Western, William McDonough.
Minneapolis American Association, Walter Kuhn.
San Francisco Coast, Oscar Jones, J. Strub, Joe Curtin.
Wichita Western, W. W. Kelly.

DURING THE RAINS DRINK PURITAS DISTILLED WATER

Natural Waters Contain the Impurities Washed From the Soil by Early Rains.

Many people drink Puritas distilled water during the hot months of summer. But as cool weather comes along they discontinue its use.

They realize the necessity of pure water for drinking purposes, but have Puritas in their homes only at times when considerable amounts of water are consumed.

We wish to emphasize the fact that at no time is the use of Puritas more essential than just at present.

The early rains wash from the soil the impurities that have collected during the warm rainless months of summer. These impurities are taken into natural drinking waters and become a fertile source of impurity and disease.

You ought to have a supply of Puritas distilled water on hand the year 'round, but at no time is its use more essential than at present. You would not think of eating impure food during the cooler months. Why, then, drink impure water?

A further thought—one ought to drink plenty of pure water at all times. It is a natural solvent and cleanser. Not only does it quench the thirst, but it tends to keep the system sweet and clean.

Puritas is absolutely pure water. It is twice distilled. It is aerated with pure ozone. It is bottled so carefully that it reaches you with all its wholesome purity intact.

Puritas is very inexpensive—five gallons cost but 40 cents.

Just telephone us—Home 10053; Sunset Main 8191—and we will see that you are supplied promptly.

Bartlesville Western Association, F. Russell.
Northwest League, Ed Householder, William Waters and D. Van Buren.
Omaha Western, B. Franks, A. Le Brand.
Oakland Coast, Sylvester Loucks.
Lincoln Western, John Forrester.
Denver Western, L. Ray.
Tri-State League, Jefferson Clarke, S. Gordon.
Des Moines Western, Roscoe Miller.
Central Association, R. Owens.
American Association, Otto Krueger.
New York Nationals, M. Pfyl.
Kansas City American Association, Walter Frambes.
Tacoma Northwest, I. Butler.

Charles Ebbets, president of the Brooklyn Nationals, and Charles W. Murphy, president of the Chicago Nationals, arrived today to make a fight against awarding the players in the California State League upon whom they have claims to that organization.

Pitcher Wiggs, formerly of Altoona, who went with the Fresno State League club, and later to the Oakland Pacific Coast League team, was reinstated.

The report of R. J. Farrell of the National Association shows that the minor league organization is making rapid and appreciable gains. Thirty-seven leagues are now members of the National Association, and 257 cities are represented.

Farrell's report shows the American League leads in the number of players drafted from the National Association, having procured eighty-six. The National League took seventy-seven minor league stars into its fold, and the National Association ninety-one.

According to the report, the total amount received and paid out through his office for drafted players was $170,850, as follows:

National League	$48,000
American League	52,550
National Association	59,300

The grand total received in Mr. Farrell's office for drafted players, optional agreement players and released by purchase players was $328,650.

Napoleon Still on Deck.

NEW YORK, Nov. 9.—Ernest S. Barnard, secretary of the Cleveland baseball club, who has arrived here by steamer from Alexandria, La., effectually dispells the rumors that Cleveland was desirous of getting rid of its former great manager and present star player, Napoleon Lajoie. Hearing these rumors, nearly every club in the two leagues expressed a desire to bid for Lajoie, it is said, but Barnard declares that Cleveland has never had any intention of disposing of the second baseman. The secretary said that no offer of any kind would be entertained for Lajoie.

Game Is Called Off.

FRESNO, Nov. 9.—The scheduled exhibition game between the Philadelphia Athletics and the All-Nationals here today was called off on account of wet grounds. The Athletics continued to San Francisco and the All-Nationals went to Los Angeles.

FIND CHAUFFEUR'S BODY.

Police Believe That Cigar Dealer and His Sweetheart Were Victims of Auto Accident.

[ASSOCIATED PRESS NIGHT REPORT.]

CHICAGO, Nov. 9.—Failure of Max Cohen, a cigar dealer, and his sweetheart, Miss Beatrice Shapiro, to appear at their homes or to communicate with relatives up to a late hour tonight led the authorities to conclude their bodies are in the Chicago River, and that they lost their lives when the automobile driven by Ernest Camp, a chauffeur, plunged into the river at Jackson boulevard, last Sunday night.

Camp's body was recovered from the river today and positively identified by his brother, Morgan Camp, a chauffeur for Louis Swift.

Hopes of relatives that the missing man and woman had eloped were dimmed when no word was had from them, after news of their disappearance had been widely circulated. Dragging of the river for the bodies will be resumed tomorrow. Shreds of purple cloth similar in color to a gown worn by Miss Shapiro last Sunday were caught on grappling hooks of the searchers today.

There is Only One
"Bromo Quinine"
That is
Laxative Bromo Quinine
Stood The World Over to Cure a Cold in One Day.
Always remember the full name. Look for this signature on every box. 25c.
E. W. Grove

Suit or Overcoat to Order

At Nearly Half

Reduced Prices at the Beginning of the Season

I Bought the Entire Stock of the **A. B. Stone Co.** *Men's Tailors At 50c on the Dollar*

Approximately 10,000 yards of finest domestic woolens—fancy and plain Cheviots, Tweeds and Worsteds were included in the purchase. The price you pay me for a Suit or Overcoat will only a little more than cover the cost of the making—my own stock is heavy enough, and the "Stone" stock will be a drag if not sold quickly.

Get Your Order In Now

You Can't Miss It—"Gordan" Made Garments Are Los Angeles' Best

SPECIAL—All orders left with the A. B. Stone Co., will be finished and delivered by me.

B. GORDAN

Men's Tailor and Draper

325 South Spring Street

Established 1886 *Phone A7757*

Here is the Machine

which writes, which adds, which subtracts, and which covers the whole field of writing, adding and *combined* writing and adding

The Remington Typewriter

(New Model 11)

with WAHL ADDING AND SUBTRACTING ATTACHMENT

Remington Typewriter Company

(Incorporated)

637 South Hill Street, Los Angeles

A GREAT CURSE OF MODERN LIFE

There is no more serious danger to health than the presence of too much uric acid in the body. It is the duty of the kidneys to rid the system of uric poisons as fast as they accumulate. When the kidneys fail to do this work thoroughly, uric acid attacks begin, first in one part, then in another.

The cause of these attacks is so likely to be mistaken, even by a doctor, that it is well to post yourself on the subject. If uric acid troubles are recognized in the beginning, it is easy to cure the weakened kidneys with Doan's Kidney Pills, and when the kidneys are working right again, the uric acid will be driven off as fast as it gathers in the urine.

It is dangerous to neglect sick kidneys. It leaves the uric acid free to attack and damage every organ of the body. The blood gets so thick with waste matter that it moves slowly, the heart beats queerly, the veins and arteries harden; uric acid crystals are deposited in muscles and joints, and are likely to form into sediment, gravel and stones in the kidneys and bladder; dropsy swellings appear and the gradual tendency is towards Bright's disease.

Uric Acid Causes Dangerous, Torturing Troubles When the Kidneys Are Sick

The pains from uric acid attacks are characteristic: backache, sciatica, muscular or articular rheumatism, neuralgia, lumbago, pains through the hips and groins, headache and nervous disorders. When sediment appears in the urine and you begin to feel odd twinges of pain, the kidneys are not doing their duty and treatment with Doan's Kidney Pills should be begun at once. What this remedy has done for others it will do for you.

LOS ANGELES PROOF.

N. G. Ledgerwood, 1377 W. Twenty-first street, Los Angeles, Cal., says: "I am always glad to recommend Doan's Kidney Pills in return for the great benefit I received from their use some time ago. I publicly recommended this remedy after they had cured me of kidney trouble and I now take pleasure in confirming all I previously said in its favor. I was so crippled up with backache that for days at a time I had to go about in a stooped position and I had to place my hands to my back for support. I spent a great deal of money for plasters and medicine, but obtained only slight relief. Doan's Kidney Pills, however, went at once to the seat of my trouble and completely removed it. Since that time I have had no difficulty from my back or kidneys."

DOAN'S KIDNEY PILLS

Sold by all dealers. Price 50 cents. FOSTER-MILBURN CO., Buffalo, N.Y., Proprietors.

"La Parisienne" French Electric Belt

THE BEST AND THE STRONGEST BELT ON THE MARKET. La Parisienne is made of a good quality of leather and is constructed with six large dry cells from the famous Ever-ready Co., with a Patent Regulator and the best Electric Suspensory. La Parisienne beats every BELT ON THE MARKET. You can pay $10 or $20 for a belt. You can buy nothing stronger than this Belt. CALL AND SEE FOR YOURSELF. Nothing can break in this belt. Don't Wait Any Longer. If you have Rheumatism, Sciatica, Lumbago, Stomach Failing, Overwork, Constipation, Indigestion, Liver Complaint, Kidney Trouble, Neuralgia, Varicocele, Bad Circulation of the Blood and Unstrung in Nerves, LA PARISIENNE will cure you.

ONLY ONE KIND OF BELT—ONLY ONE PRICE.

ONLY $5.00

On sale at all first-class Drug Stores, and at our office. LA PARISIENNE FRENCH ELECTRIC BELT CO., Bryson Bldg., 145 S. Spring St. Room 612.

Join New Club

You must own a piano in order to join. No initiation fee. Membership limited to 50. Unlimited supply of music free. Write, call or telephone quick.

BARTLETT MUSIC CO.

231 S. Broadway, Opp. City Hall

Drink Puritas Distilled Water

5 GALLONS 40c Phones Home 10053 Main 8191

L. A. Ice and Cold Storage Co.

M. Fredrickson Hair Co.

Try one of our face treatments, $1.00

Shampoo 50c

Hair Dressing....50c

743 South Broadway

TO-NIGHT Cascarets

10c. 25c. 50c. WORK WHILE YOU SLEEP. Sample and booklet free. Address Sterling Remedy Co., Chicago or New York.

BURNING ECZEMA QUICKLY SPREAD

Started Like Ringworm on Hand—Hand Swelled and Then Humor Spread to Arms, Legs and Face—It was Something Terrible.

PRESCRIPTIONS FAILED: CUTICURA CURED HIM

"I have used the Cuticura Remedies for a very bad case of eczema with complete success. About fifteen or eighteen years ago the disease developed in the shape of a large pinhead on top of my hand. It burned and itched so much that I was compelled to show it to a doctor. He pronounced it ringworm, and made very light of it. He gave me a wash and told me to apply it before going to bed and all would be over in the morning. But the next morning my hand was all swollen up and I poulticed it. When the doctor came to his office I showed him the hand and to my surprise he told me that he had never experienced such a case in his practice and said it was well I poulticed it. After trying his different remedies the disease increased and went up my arms and finally to my thighs and legs generally and finally on my face. The burning was something terrible. After I had tried this doctor, as I thought, long enough, I went to another doctor who had the reputation of being the best in town. He told me it was a bad case of eczema and that it would take quite a while to cure it. His medicine checked the advance of the disease but no further.

"I finally concluded to try the Cuticura Remedies. I bought a cake of Cuticura Soap, a box of Cuticura Ointment and a bottle of Cuticura Resolvent and found relief in the first trial. I continued until I was completely free from the disease and I have not been troubled with another attack since. I still use the Cuticura Ointment in my family as it is one of the best remedies to heal a sore or other injury rapidly. I can freely and truthfully say that the Cuticura Remedies are the best so far as my experience went with them and I am still recommending them, feeling sure I am not making a mistake. C. Burkhart, 236 W. Market St., Chambersburg, Pa., Sept. 19, 1908."

Complete External and Internal Treatment for Every Humor or Infants, Children and Adults consists of Cuticura Soap (25c), to Cleanse the Skin, Cuticura Ointment (50c) to Heal the Skin, and Cuticura Resolvent (50c), (or in the form of chocolate Coated Pills, 25c. per vial) of 60) to Purify the Blood. Sold throughout the world. Potter & Chem. Corp., Sole Props., Boston, Mass. Mailed Free, Cuticura Book on Skin Diseases.

Beware of Imitations

Always Ask for Bouvier's Buchu ..Gin.. The Original

Nothing like it on earth for Kidney AND Bladder TROUBLES

At all Liquor Dealers and Cafes

MENS SUITS $ MADE TO ORDER SCOTCH TAILORS 220 SO SPRING 15

Good Teeth For All

If you are unable to call at our office for consultation, send for our Free Book, "Alveolar Dentistry," which explains the method in detail—a most valuable treatise on the teeth. It is free.

REX DENTAL CO.
203 Severance Bldg. Los Angeles

Steamships

North German Lloyd

Large, Fast and Luxurious Twin-Screw Express and Passenger Steamships Equipped with Wireless and Submarine Signals.

PLYMOUTH — CHERBOURG — BREMEN
Express Sailings Tuesday at 10 A. M.
Washington ..Nov. 16|Prinz Friedr...Nov. 30
Kaiser Wm.II. Nov.23|Cecilie .....Dec. 14
George Washington—Sails Nov. 16—27,000 tons. Newest and Largest German Ship afloat. Every innovation known to the shipbuilder's art.

BREMEN (Direct).
Twin-Screw Sailings Thursday at 10 A. M.
Main .....Dec. 9|Prinzess Irene..Dec. 30
Neckar .....Dec. 16|Rhein .....Jan. 6

GIBRALTAR-NAPLES-GENOA-ALGIERS
Mediterranean Sailings Saturdays at 11 a. m.
Prinzess Irene, Nov. 20|*Berlin (new), Dec. 11
K. Albert, Wed. Dec. 1 Barbarossa....Jan. 8
*Omits Algiers.

Independent Around the World Tours.
Travelers checks good all over the world.
Apply OELRICHS & CO., General Agents., 5 Broadway, New York, or Robert Cappelle, 250 Powell St., San Francisco, Cal.; or Hugh R. Rice Co., 609 S. Spring St.; Lehman's S. S. Agency, 246 Spring St.; German-American Savings Bank Steamship Dept., Spring and Fourth Sts., Los Angeles, Cal.

New Things to See

Practically a virgin country to the tourist. Grand Cruise leaving New York Jan. 22, 1910, S. S. Bluecher (12,500 tons)

South America

81 Days Duration 16,200 Miles Cost $3.50 Up

Side trips can be arranged at every port. Also across the Andes. Send for literature.

Hamburg-American Line
302 Olive St. St. Louis.

CRUISE of the "ARABIC" to the

Mediterranean

HOLY LAND AND EGYPT
Sails January 20th, 1910, for 75 Days
Costing $400 and Upwards
Including All Necessary Expenses
Cruise Dept., White Star Line, S. F., or H. R. Rice Co., 609 S. Spring St., Agents

DRASTIC

REFORM CLUB A BLACKJACK.

Manager of Reform "Herald" Swings It Hard.

He Lays Open the Heads of Two Editors.

Editor Gibbon Not There to Edit the Fight.

Seeking to reform the editorial staff of a reform paper, Thomas J. Golding, business editor of the Herald, attacked Lou C. Leavens, "country" editor, and A. E. Dunning, sporting editor, with a blackjack last night, and inflicted serious injuries on the men.

Leavens had three stitches taken in his head in the Receiving Hospital, and is severely bruised and cut. Dunning has large welts about the head and face and a broken nose, and his forehead has a goose-egg bump on it which bears witness to Editor Golding's proficiency with his favorite weapon. The three were taken to the Police Station, but owing to the lateness of the hour, no complaints were filed against Golding. A warrant will be sworn out this morning against Golding, it is said by his two reformed editors.

Golding stated to two deputy sheriffs that the trouble grew out of the fact that he did not wish the shame of the Herald to become too public and he was trying to keep its drunken editorial staff out of the public gaze. He asserts that he saw Dunning standing in front of the building in a condition which marked him as in typical Herald pay-day form. He says that he told Dunning to go on his assignments and not to waste Editor Gibbon's time. Dunning became angry and a fight took place, when, with the assistance of a "bouncer" the sporting editor was driven from the place and informed that he was discharged. Dunning went back for his personal possessions, later, and is alleged to have used insulting language. Golding ordered a boy to run for a patrolman and Leavens stepped up and said he was a friend of Dunning and did not wish to see him arrested. When Leavens asserted himself Golding rushed at him with a blackjack, and according to his admissions to officers, laid the country editor's skull open and cut into Dunnings in the same genteel style. Both men were shockingly lacerated.

When they were taken to the Receiving Hospital Dr. E. H. Wiley stated that it was plain that the men had been struck with a heavy blunt instrument, and he had to take stitches in Leavens's head.

While two deputy sheriffs were making inquiries of Golding as to how the fracas occurred, the latter bragged about his deftness with the blackjack. He was gloating over the evening's merriment, when Dunning, who was less seriously injured than Leavens, entered the Herald office and said he wanted to speak to Golding. Before the deputies realized what was happening, Golding grabbed the unarmed boy and swung the heavy lead weapon on his head.

Police detectives summoned by frightened bystanders rushed in and took charge of Golding, while a deputy and a patrolman took Dunning to the Police Station. Golding insisted on a private conference with Detective Zeigler, and after talking to him in his office, went to the Police Station. Zeigler turned his prisoner over to a sergeant, who was acting as night captain of the Central Station, and then left for dinner. The reform business manager was released on his own recognizance.

Crowds gathered as witnesses of both fights. Golding made a naive statement that was the sensation of the night: "I don't care how drunk the boys back in the editorial rooms are," said he. "I let them stay drunk and work back in their place without comment, but it annoys me to have them loitering around in front." Then he sighed, and tapped his side pocket, and added: "They don't dare get gay with me, and I am trying to cut down the drunkenness on our staff."

Golding denied that he was intoxicated or that he had been drinking at the time of the fracas, but said that some of the editors of the reform Herald are given to drinking too much.

Editor Gibbon was not on hand to personally superintend his business manager's drastic reform movement. He was busy yesterday trying to reform the Reckid.

Lou C. Leavens. A. E. Dunning.

Flashlights by Stagg.

A Blackjack Wielder and His Victims.

Thomas J. Golding, business manager of the Reform Herald, and the two members of the editorial department whom he tried to reform by violent means, last night. Leavens is "country" editor and Dunning sporting editor. They were photographed in the Receiving Hospital. Editor Gibbon was not at hand to edit the new reform movement.

TO TEST WOMEN VOTERS.

Suffrage in Denver to Be Tried Out in Anti-Saloon League Campaign.

[ASSOCIATED PRESS DAY REPORT.]

DENVER (Colo.) Nov. 9.—The Colorado branch of the Anti-Saloon League yesterday announced plans for a campaign in this city which is looked upon as supreme test of woman suffrage. Efforts will be made to submit the question of making Denver totally dry, to the voters next spring.

Thirty thousand voters will accomplish this result, according to E. E. McLaughlin, superintendent of the league, and he believes that with the cooperation of the women of the city this total should be comparatively easy to get.

Speakers at the meeting yesterday when the proposition was launched declared that should the women fail of their support, the suffrage movement throughout the country would be given a decided setback, and predicted that no other State would indorse woman suffrage for the next twenty years.

George Becherer, president of the Liquor Dealers' Association of Colorado, said that the saloon men had unlimited money to spend if necessary to defeat the league's plans.

Excursion to San Joaquin Oil Fields.

Under the auspices of the Sierra Madre Club, will leave Los Angeles, via Southern Pacific, at 10 p.m. Thursday, November 25 (Thanksgiving Day.) Finest equipment, five Pullman sleepers and two dining cars. Friday will be spent at Coalinga, dance and banquet in the evening; Saturday at Bakersfield, banquet in evening; Sunday, Midway, Sunset and Maricopa. Arrive Los Angeles before 8 a.m. Monday, November 29. Transportation and berth, $25; section, $32.50; drawing room, $40. Address applications for information and reservations to

SIDNEY NORMAN,
Secretary Sierra Madre Club,
Columbia Trust Bldg.,
Los Angeles, Cal.

[ADVERTISEMENT.]

Vote For Farish For Mayor

"The Man of The Hour"

For a Greater Los Angeles

OPERA IGNORES HISTORY.

Massenet's New Work Novel Version of Story of Salome and John the Baptist.

[ASSOCIATED PRESS DAY REPORT.]

NEW YORK, Nov. 9.—An entirely novel version of the story of John the Baptist and Salome was presented tonight by Charles Dalmores and Mlle. Lina Cavalieri, with a strong supporting company at the opening performance of the Manhattan opera company's fourth season. The opera was Massenet's "Herodiade," produced in America for the first time tonight.

In this latest Massenet importation, Salome is represented as "a virtuous convert of John the Baptist, whose love she finally wins. The opera ends with Salome a suicide upon learning of the execution, at Herod's jealous command, of her prophet. The dramatic character of the climax is heightened by the suggestion that Queen Herodias, learning that Salome is her long-lost child by her early marriage, is about to yield to the girl's entreaties and release both her and her prophet lover.

The plot of the opera—so entirely at variance with both history and tradition, proved artistically satisfactory to a crowded house.

Auction

Thursday, November 11, at 10 a.m., 730 So. Spring and 729 So. Main. Furniture, carpets, rugs, iron and brass beds, and all kinds household goods. L. A. AUCTION & COMMISSION CO., General Auctioneers. F1719; Broadway 1667.

Thos. B. Clark
AUCTIONEER
632 South Spring Street
F1907 Broadway 1921

Saturday
Nov. 13
1328½ SOUTH MAIN STREET
COMMENCING AT 2 P.M.

We will sell for Mrs. Kuhn, the contents of her 8-room flat, which consists of leather couch, cherry chairs, oak rockers, pictures, silk portieres, drapes, lace curtains, parlor table, bric-a-brac, brass beds, enameled, iron and folding beds, birdseye maple bedroom suite, consisting of dresser, chiffonier, bed, table, rocker and chair, mattresses, springs, toilet set, polished dining table, quarter oak, dining chairs, 9x12 Axminster and Moquet rugs, small rugs, matting, 24 yds. Moquet stair and hall carpet, 22 yds. new inlaid linoleum, refrigerator, gas plate, kitchen drop leaf table, dishes, utensils, all a nice clean lot of goods. At this hour will give clerks an opportunity to attend.

REED & HAMMOND
Auctioneers
747-749 South Spring
Broadway 3860 F3545

Thursday,
Nov. 11
At 10 a. m.
2124
Estrella Avenue

Contents of an 8-room house. Mission and oak parlor pieces, chairs and rockers, center tables, tabourettes, ladies' writing desk, Symphonian Music Box and records; 4 oak cheval bedroom suit and mattresses; oak chiffoniers, platform rockers, portieres, dining table and chairs; oak sideboard, mirror plate, utensils, washing machine; Axminster rugs, carpets, rugs, hall and stair carpet; also one fine Bailey, nickel trimmed and rubber tired and harness, good as new, etc.

REED & HAMMOND, 747-749 S. Spring

Section
14 PAGES

Los Angeles Daily Times

California del Sur.

YEAR. WEDNESDAY MORNING, NOVEMBER 10, 1909. On All News Stands, Trains and Streets. 5 CENTS.

H. B. Blackstone Co.
DRY GOODS
BROADWAY, BETWEEN THIRD AND FOURTH STREETS.

New Dress Skirts $8.50

WE SHOW THE BEST DRESS SKIRT FOR THE MONEY EVER SAW. IN STYLE, IN MATERIAL AND IN FIT IT EQUALS ANYTHING WE'VE SEEN AT ALMOST AS MUCH AGAIN.

This skirt is of fine black panama, cut after the new-flare with strap and button trimmed top, and inset pleats from the knee to the hem.

When you see it you'll agree with our estimate of the bargain.

We have other new models at $5.00, and from that price up to $35.00 each.
—Second Floor—

Stylish Long Coats $30.00

A TAILOR WOULD ASK YOU FIFTY DOLLARS, OR MORE, FOR A COAT TO MATCH THESE WE SHOW AT THIRTY.

Some in black chiffon broadcloth and the famous Bedford covert in tan color.

Loose or semi-fitted styles, each $30.00
—Second Floor—

Today's Remnant Sale will be an event of importance to Los Angeles women. Watch for announcement in the papers.

Thanksgiving Linen Sale

SEE THAT YOUR TABLE LINENS ARE IN ORDER FOR THANKSGIVING. THE DAY IS ONLY TWO WEEKS DISTANT.

WE ARE SAVING HOUSEKEEPERS A GOOD ROUND SUM ON THEIR LINEN PURCHASE THIS WEEK.

$1.50 Pure linen bleached damask at $1.25
$4.00 Dinner Napkins—24-inch—at $3.25.
$5.50 Dinner Napkins—24-inch—at $4.50.
$15.00 Dinner Sets—large size—at $12.00.

SCORES OF OTHER ITEMS JUST AS ATTRACTIVELY PRICED.
—Main Floor—

Three Rug Specials
For Wednesday

$12.00 Wool Art Rugs, 9x9, at $5.85.
$15.00 Log Cabin Rugs at $10.00.
$40.00 Scotch Art Rugs at $27.50.

THESE RUGS ARE SHOWN IN A FULL LINE OF HANDSOME NEW DESIGNS AND COLORS.
—Fourth Floor—

Have a Dead

Have a member of the Philharmonic in your home? Is there a musician. The uplifting spirit of music is thus absent. This condition is no longer necessary. If it exists with you, you can change it at will.

A Player Piano Will Bring Music to Your Home

The Player Piano of today is so perfectly developed that the artistic expression of real music is possible to every one. Such an instrument is a constant source of entertainment. You can have the pretty new waltz, the latest popular song, or the masterpieces of classical music—all at your finger tips, with a Player Piano. Make home enjoyable to every member of the family. Entertain your friends. Educate your children to musical appreciation. With a Player Piano in your home you can accomplish these things. We'll take your dead Piano in exchange and make you a liberal allowance upon it—on any of these instruments—each the Best Player Piano in its class.

FARRAND-CECILIAN PLAYER PIANOS with metal action	$850
CECILIAN PLAYER PIANOS with wood action	$750
CADILLAC PLAYER PIANOS	$650
SOHMER PLAYER PIANOS	$1050
KARICH & BACH PLAYER PIANOS	$950
KURTZMANN PLAYER PIANOS	$750
MILLER PLAYER PIANOS	$650

All play 88-note music. We handle nothing else. Pay $15.00 or more per month.

J. Birkel Company
CECILIAN-VICTOR DEALERS
SOUTH SPRING ST.

A RAINY DAY

is a reminder that a little heat in the house would be comfortable. Why not install a

GAS FURNACE

to prepare for the chilly weather? This is the most convenient and economical method of heating.

See Appliance Dealers for Prices.

Los Angeles Gas and Electric Corporation
445 SOUTH HILL STREET
Phones Main 8920. Home 10003.

Pastry Served With Ice Cream Every Wednesday Afternoon
At L. J. CHRISTOPHER'S
351 So. Spring. 351 So. Broadway.

CIVIC CENTER.

TEMPLE BLOCK SITE FOR NEW CITY HALL.

Council Takes First Step to It, and Chamber of Commerce Indorses. Police Headquarters and Jail Next. Union Station, Too.

BY UNANIMOUS vote the Council yesterday committed itself to the creation of the "Civic Center" so long in the mind of Los Angeles by accepting the proposal to sell the Temple Block to the municipality for a site for the new City Hall. This action was taken in the morning, and in the afternoon the directors of the Chamber of Commerce adopted a resolution indorsing the important step, and the resolution was immediately taken to the Mayor by the chamber's president.

The concurrent action is only the beginning of great things for Los Angeles and the north center of the city, for it will be followed soon by a concerted movement to provide ample area and facilities for the Union Station that has also been needed for a decade, and for which the Chamber of Commerce is now reviving its powerful appeals to the railroads.

A few years ago property owners of the north end made provision for land for the new Federal building at Temple and Spring streets. Now, before it is completed, the Council accepts the Temple Block site, across the street from the Federal building and near the Courthouse and Hall of Records, for a new City Hall. It will not be many weeks before the Council will choose a site for a new police headquarters and City Jail, in the same vicinity. When this is done Los Angeles will have done practically all necessary for the assembling of public buildings at a civic center, as was advocated by Charles Mulford Robinson in his plans for the city beautiful.

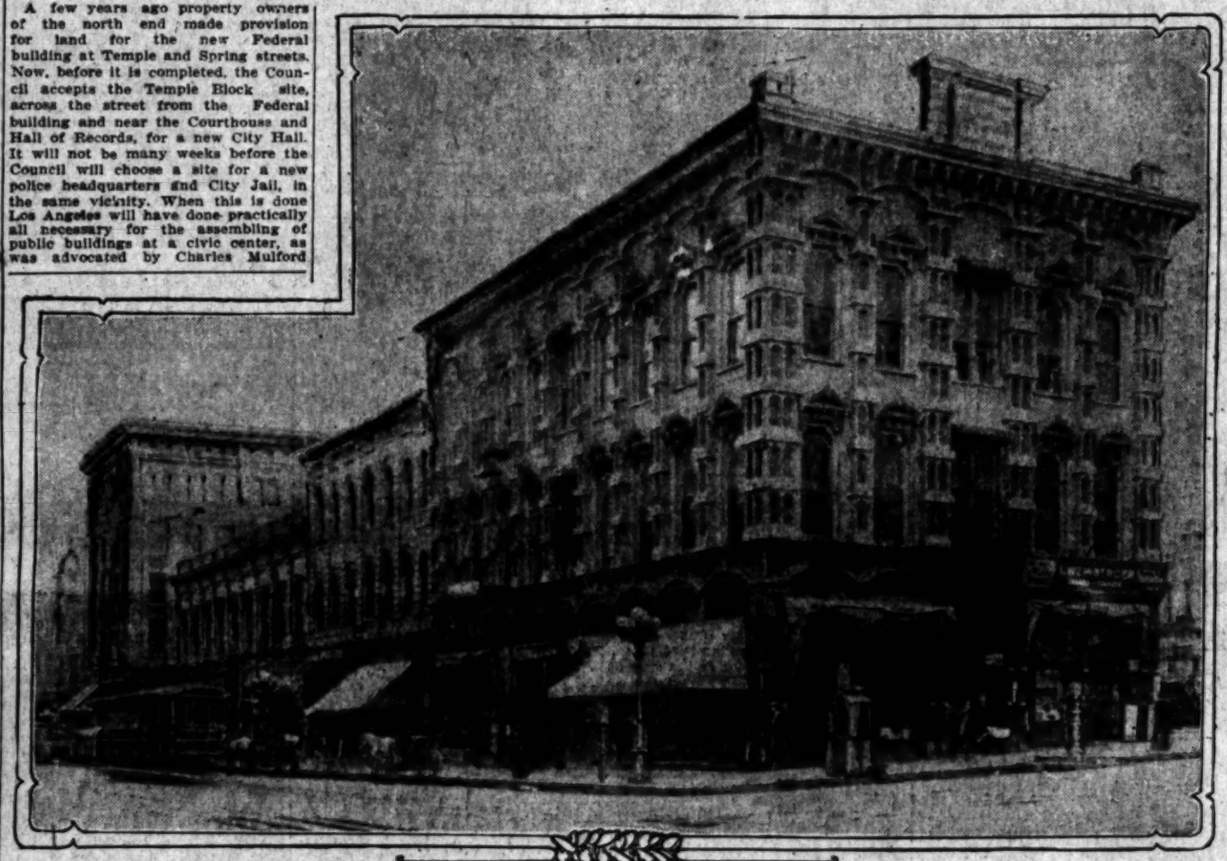

Temple Block, the Site for the New Los Angeles City Hall.

The first step toward the purchase of this old property for municipal use was taken by the Council yesterday, and it marks the beginning of a Civic Center.

After this a new union passenger station will be built, and the terminals of all roads concentrated in it—if the north-end property owners have their way—somewhere north of Temple street.

EASY BUY FOR CITY.

These institutions, combined with street paving and the improvement of buildings, are to mark the rehabilitation of the north end.

The Council received the proposal to sell the Temple Block site to the city yesterday from R. A. Rowan and Cal Hunter, who represent the Temple Block Company, which has been organized to handle the transaction.

The price stated is $500,000 for the land, which is bounded by four streets—Temple, Main, Market and Spring. It is wedge shaped, and is an ideal place for a ten-story building devoted exclusively to municipal business.

While the purchase price is fixed at $500,000, the city treasury will be required to pay only $375,000, as the remainder will be raised before December 15 by public subscription among property owners north of Third street. This offer was made by Rowan and Hunter, who say they will have no difficulty in raising the $125,000 necessary.

The money which is raised by subscription will be used to make the two first annual payments on the land, and the municipality will not be required to pay anything until two years from the date of the transaction. It will make four annual payments of $50,000 each, one of $75,000 and one of $100,000 in six years.

The Council adopted a resolution declaring its intention to close the transaction and directed the City Attorney to prepare a contract. This resolution was sent to the Mayor, who did not sign it yesterday because he wanted to consider it with some care.

CHAMBER OF COMMERCE FOR IT.

After he had left the executive office, President Booth and A. Q. Story, representing the directorate of the Chamber of Commerce, called to present and explain the resolution adopted by the board. The subject was not new to the directors, as they had given it much thought in connection with other plans for the equalization of downtown realty values, and the anchoring of the city's business center.

The chamber's resolution is as follows:

"Resolved, That this board, looking to the interests of the entire community, and desirous of establishing the stability of investments already made in this city, and anxious to protect the investors, who have spent large sums of money in substantial improvements on their property, hereby cordially approves the plan adopted by the City Council for the purchase of what is known as the Temple block for the City Hall site, as in the judgment of this board, the establishment of the City Hall at this location will materially tend to arrest the uncertainty and fluctuation of real estate values and will inspire confidence in the permanent improvements already established in this city, and, furthermore, the whole plan is in keeping with the idea already indorsed by this board for a Civic Center and a City Beautiful."

TO SELL PRESENT HALL.

This action presupposes that the chamber will also favor the authority sought by the Council at the December election to sell the present City Hall site on Broadway and the City Jail site on First street, for the sale of both is a part of the general scheme of providing new municipal homes for its officials. With authority to sell granted by the voters, it is expected that at least $800,000 will be received for the City Hall site. This is expected to build an office structure, not designed for artistic effect alone, but for public convenience, and which will be ample for all the city's business. It will not be necessary to borrow any money to carry out the scheme, and, while the new hall is being built, the city will have the use of its present site, and will not be required to pay anything on the new except, perhaps, interest on the deferred payments.

Assuming that the new hall may be occupied in two years, the city will, in occupying it, with all its departments, except the water department, save annually over $30,000 in rents. This is the amount now spent caring for officials who cannot be housed in the City Hall.

This saving in six years is equivalent to more than half the cost price.

By concentrating all the public business in one region, public convenience will be subserved, and property values in the north end will be made stable. It will mean a vast improvement in all that region north of Temple street and the reclamation of much east of Alameda street.

FOR FORTIFICATIONS.

Chamber of Commerce to Make Report Today—Condemnation Proceedings Possible.

The Chamber of Commerce Committee on Fortifications will make a report at today's directorate meeting in regard to the purchase of the Kerckhoff-Peck tract at San Pedro to be used by the government in completing its plan of adequate fortifications for this port. W. G. Kerckhoff, George H. Peck, Lieut. Charles T. Leeds, and the members of the committee met at the chamber, yesterday afternoon, to discuss the situation.

President Booth stated if the two owners of the desired acreage fix too high a price upon it, condemnation proceedings will probably be resorted to. But the Chamber of Commerce believes the land owners will name a reasonable sum for the land for which an appropriation has already been made by Congress. At the coming session, Senator Flint will ask for an additional appropriation in order that the projected work may begin at an early date.

BOUGHT BEVERAGE ROUTE.

Arrested Man Accused of Misrepresenting Profits of Tea and Coffee Business He Sold.

H. E. Kissinger was arrested yesterday afternoon and arraigned before Justice Ling on a charge of having obtained money under false pretenses. The defendant was released on $1000 bail, furnished by his relatives, and will be given a preliminary examination on the 17th inst.

This is the second felony charge against Kissinger within the last month, the first being dismissed because of lack of evidence.

F. L. Weller, the complaining witness, alleges that Kissinger represented that he owned a valuable tea and coffee route, with regular customers, the route paying $25 a week. Under these representations Weller bought the route for $500.

That was last February. He alleges that the route was worthless, that there were no regular customers, and that the most it ever paid was $6 a week.

MUST PAY THE MONEY.

The Supreme Court has affirmed the judgment of the lower court in favor of the plaintiff in the case of James Shults, and another, against the Redondo Improvement Company and H. B. Ainsworth. The plaintiffs gave the improvement company several thousand dollars for two options. Later, they claimed they had been misled by statements made by representatives of the company, and brought suit to recover the amount deposited. The court gave judgment for $5825.25.

SURE THINGS.

ALL SEE SUCCESS AT POLLS TODAY.

Four Mayoralty Candidates Estimdte That Each Will Get Enough Votes for Place on Final Ballot—Smith and Alexander Lead.

IN four camps last night there was seeming certainty as to the outcome of today's primary election. The Smith managers assert their candidate will have 16,000 votes. The same estimate is made for Mushet and for Alexander, while the modest leaders of the Farish campaign see no more than 15,000 votes. This makes a total of 63,000 votes—nearly 20,000 more than are likely to be cast.

Never did a city campaign in Los Angeles close with so many candidates for the Mayoralty claiming the victory, and never has the situation been so badly mixed. The principal interest centered in the heads of the various tickets, and the efforts of the managers were devoted to getting out the votes for Mayor, each feeling satisfied that the remainder of the ticket will care for itself.

At Republican headquarters, Chairman Casselman and members of the Executive Committee reported that the outlook could not be better. They predicted that the entire party ticket, from Mayor down, would win by handsome pluralities.

"In the last two days," said Mr. Casselman, "there has been a tremendous accession to our ranks. Hundreds of voters who have been looked upon as doubtful have assured us of support, and even have offered their services at the polling places. There has been so much confusion as to the qualifications of the various other candidates for Mayor and as to the kind of government they will give the city that the great bulk of voters seemingly have come to the conclusion that they can find safety in voting only the straight Republican ticket. In doing this they know that they are placing their trust in a great party that never yet has failed to live up to its responsibilities.

UNCLE ALECK SECOND.

Chairman Casselman and other party managers expressed the belief that there will be a vote of close to 16,000 for Smith, and they expect Alexander to run second. Just what his vote will be they were unable to estimate.

At the headquarters of the Good Government Organization, the expert statisticians figured out that Uncle Aleck would have at least 16,000 votes, and in making this estimate they guessed that Smith would run second, or possibly third. The feeling among the "Goo-Goos" was that Mushet will give Smith a close race for second place and that neither of these candidates can hope for more than 8000 or 9000 votes apiece. They estimated that Farish might poll 6000 or 7000 votes.

Mushet's managers figured him in the running with 16,000 votes, but they would not essay to guess as to whether Smith or Alexander would be second. They counted Farish a poor fourth.

Down in the Farish camp on West Third street there was nothing but optimism, though Mr. Farish and his manager, Stanley Benedict, were giving out the information that they expected not more than 15,000 votes for this independent candidate.

MORE CONSERVATIVE.

While the candidates and their managers were giving out such glowing estimates of their strength, some conservative voters who in the past have been pretty good prognosticators were dabbling with smaller figures. They guessed that the total vote could not go far beyond 45,000, and the Republican arithmeticians made the estimate as follows: Smith, 15,000; Alexander, 13,000; Mushet, 10,000; Farish, 7000.

In the Republican and Good Government Organization camps it was asserted that Smith and Alexander would be the two to pull through the primaries. Each organization insisted that its own particular candidate would lead in the vote. The expressed wish of each was that this might be the outcome. Smith believes that Alexander will be easy to defeat at the finals in December, and Alexander has the same feeling as to Smith. So both candidates will be satisfied if they get on the ticket.

ALL WANT A "WHACK."

At Mushet and Farish headquarters there was a somewhat similar story. Each of these candidates hopes to be the opponent of Uncle Aleck. The main desire of all the opposing candidates seems to be to "get a whack" at Alexander, the general opinion being that he will be an "easy mark" at the December election.

There are many voters, though, who prefer to see Alexander snowed under at the primaries, and this desire is responsible for much of the Mushet talk. In many quarters there is a feeling that if the final fight is left to Smith and Mushet, the outcome, what it may be, will be satisfactory.

At all headquarters yesterday, final instructions were given the precinct workers who are to have charge at the polls today; Smith, Alexander, Mushet and Farish automobiles were ordered into service, and the only thing that remains is to get out the vote.

For the primaries there is a registration of a trifle more than 49,000. It is estimated that, because of the multiplicity of candidates, there probably will be a 65 per cent. vote, which is high, as city elections go. This would mean approximately 45,000 votes.

THE COUNCIL FIGHT.

There is intense interest in the Council fight, in which there are seventy-seven contestants. There is the straight Republican ticket, on which nine names appear, and in addition to this are other tickets too numerous to mention, including those of the Good Government Organization, as printed in its morning organ; the Afro-American League, the police and firemen, the labor unions, the retail liquor dealers, the Mushet organization, the Democratic League, the Farish crowd, and others. The general sentiment yesterday seemed to be that the Republican Council ticket will carry easily and that several independents will be among the eighteen. It is believed that the G.G.O. will succeed in landing only a few of its candidates.

A lively contest is promised over the office of Auditor, for which there are five principal candidates, and Republican candidates undoubtedly will win the nominations for Treasurer and Assessor, together with the candidates indorsed by the Good Government Organization.

Owing to the tremendous size of the ballot, the count will be slow and the belief is that the official returns will not be available until Thursday evening.

ECCENTRIC!

SMALL CYCLONE HITS A BANK.

WOMAN ON RAMPAGE IS CAUSE OF DISTURBANCE.

Has Suspicions That Cashier Is Trying to Swindle Her Sister, Tears Up New Account Book and Gives Clerks Red Hot Sermon—Patrolman to the Rescue.

Employes and customers of the German-American Savings Bank thought Carrie Nation had arrived, when Mrs Lydia Meittler, 62 years old, went on a rampage yesterday afternoon. She literally took possession of the institution and reigned supreme until Patrolman Banks deposed her.

Mrs. Meittler had believed for some time that the bank was attempting to beat her sister out of $300. On various occasions she had visited the institution and demanded an accounting. The cashier had explained to her and her sister all of the transactions in regard to the disputed accounts. Her sister was satisfied, but she was not.

She walked into the bank shortly before time for it to close yesterday afternoon. The place was crowded with customers, who desired to transact business before the bank closed. Mrs. Meittler again brought up the disputed account. The cashier handed her a new book, which had been made out for her sister. She glanced at it for a moment and was apparently dissatisfied.

She glared at the cashier without saying a word, and then tore the book into pieces and threw it into his face. With the majesty of a queen she strode to the president's office. He had previously been favored with a visit from her and vacated. Finding his office vacant, she passed into a room where a number of clerks were at work.

A messenger was sent post haste for Patrolman Banks, who does duty as crossing officer at Fourth and Spring streets. When the officer arrived, Mrs. Meittler was delivering a sermon to the clerks, who were regarding her with amazement.

The episode greatly amused the depositors, who peered through the barred windows at the woman.

Mrs. Meittler was taken to the Receiving Hospital, where the police surgeons examined her as to her sanity. They declared that she was not insane. The officer then laid the case before Arthur Veitch, deputy District Attorney. He issued a complaint, charging her with having disturbed the peace. She will probably be arraigned before Justice Rose today.

PUZZLING.

DISAPPEARANCE IS MYSTERIOUS.

MAN OF WEALTH QUIETLY LEFT WITHOUT NOTICE.

Has Balance in Bank—Nobody Remembers Having Seen Him Since Last May—Gave Conflicting Addresses to Various Persons—Loaned Money in Large Amounts.

Mysteriously disappearing from this city last May, and missing since that time, John Carlyle, a wealthy dealer in commercial paper, formerly a resident at No. 4112 South Figueroa street, is causing his friends uneasiness.

A strange feature of the case is that Carlyle has no known financial difficulties, but, instead, left more than $200 on deposit with the Citizens' National Bank, and filed no notice of his intent to leave town, and left no address.

Hon. R. J. Waters, president of the Citizens' National Bank, has made inquiries as to his depositor, and can find no trace of him. When asked yesterday in regard to Carlyle, the banker said that all he knows of the man is that he made loans on commercial paper, is married, and once lived at the address given on Figueroa street.

"It is rare indeed that a depositor, no matter how affluent, leaves money in a bank and disappears without making any provision for a change of address," remarked Mr. Waters. "Persons sometimes leave town, when they owe too much money, but I am led to believe that it is otherwise with Carlyle. He had money coming to him."

Allen D. Butt, a real estate dealer, with office in room No. 522 H. W. Hellman building, rented desk space to Carlyle early last spring. When questioned in regard to the missing moneylender, Butt admitted that he is as much in the dark regarding the present whereabouts of his former tenant as others. "He took desk space here last March, and said that probably no one would ever call to see him, but he desired to have some place where he could be found when needed," said Mr. Butt. "No on did call for him while he was here, and Carlyle explained that he loaned money to business men, and necessarily made personal and secret calls himself when any transaction was contemplated.

"I never knew just where he lived, but have an idea that he stayed at some hotel. Along in May he said that he might go to Salt Lake City or else visit the Seattle fair. Then he nonchalantly remarked that if I did not receive a check for another month before the May rent expired I would

(Continued on Third Page.)

THE PUBLIC SERVICE—In the Courts and Offices

SUMMARY OF THE DAY.

The Council declined yesterday to ask an advisory vote on the question of closing theaters on Sunday.

The jury to try W. H. Carlson, ex-president of the Consolidated Bank of Los Angeles, on a charge of having made a false entry involving a $3000 item, was completed in Judge Davis's court yesterday.

Horace Cline, in an action instituted by his mother-in-law for an accounting, demonstrated in Judge Monroe's court yesterday how $6000 worth of property can vanish into almost nothing.

O. P. Palstine, ex-secretary of the Heber Fancy Melon Growers' Association, was made defendant yesterday in serious charges preferred by the corporation. It is alleged in a complaint that he is keeping the books of the concern, and refuses to surrender them.

Justice Rose yesterday separated Erle Eich from $30 for having attempted to "mash" Miss Hope Whittaker, a restaurant cashier, who was hurrying home in the early morning hours, after work.

AT THE CITY HALL.

NO QUESTION ON SUNDAY SHOWS.

COUNCIL DECLINES TO SEEK ADVISORY VOTE AT ELECTION.

Ordinances to Close Theaters on the Sabbath Defended by Rev. Mr. Ireland, But the Council Declines to Carry Out Its Promise Made Two Years Ago.

"Shall the theaters be closed on Sunday?" will not be a question on the ballots at the municipal election in December. The Council, by a vote of 6 to 2, yesterday, said so.

This time the City Attorney had "that ordinance" with him and presented it for passage. It provided that the question should be put on the ballot for an advisory expression of the people. When it was read by Rev. William Francis Ireland, former secretary of the former Sunday Rest League, spoke in behalf of it. He recited how the league had presented the question two years ago and received a promise from the Council that it would be submitted at this election if no initiative petition was presented. Rev. Mr. Ireland thundered for the league that faith must be kept.

There were no other members of the league present.

Councilman Yonkin startled Rev. Mr. Ireland by asking: "Who are the members of this league?"

"At the time we received this promise we had——"

"Not then; now?" again queried Yonkin. "Name them."

"We had as directors——"

"What have you now?"

"Mr. Yonkin, our league was disbanded at my suggestion and is subject to call at my will," said Rev. Mr. Ireland, seemingly hurt. Then he produced a letterhead and read the names of several directors who "had been" members before it disbanded—almost as many as the Municipal League.

"Jud" Rush, who appeared for a gallery of managers headed by Charley Eyton, declared the reason given by Ireland for proposing the ordinance was untrue. Actors and actresses had never asked that the theaters be closed in their behalf, for it was against their interest to close on Sunday.

"We wish to repudiate this man who says he is acting for us," said Rush.

Rev. Mr. Ireland denied that he had urged the measure in behalf of the theatrical profession, but because public morality required it.

Yonkin asked the City Attorney if it would be legal to close theaters on Sunday and not other businesses if the people did vote to close them.

"The Supreme Court," said the City Attorney, "in the Sunday barber shop cases held that it was not valid to deny one business privileges others were given."

Rev. Mr. Ireland disagreed with the attorney and said this was a police regulation and could be enforced.

Dromgold moved to pass the ordinance on the ground that it would be stultification to do anything else. No one would second the motion. Finally President Pease came down from the chair, put Dromgold in it, seconded his motion "as a matter of honor" and reseconded the dais.

Blanchard, Champlitt, Healy, Lyon, Wren and Yonkin voted against the ordinance, and Dromgold and Pease for it.

Rev. Mr. Ireland did not desist his efforts before the vote was cast, but intimated that an initiative election would be necessary which would cost the city $10,000. He did not, however, threaten to call the disbanded Sunday Rest League back into life.

LABORERS' PAY.

COUNCIL GRANTS INCREASE.

The Council increased the pay of the laborers employed by the city from $2.25 a day to $2.50 yesterday even if Councilman Dromgold did shout that they were bankrupting the city in doing so.

The increase also affects teamsters giving them $4.50 instead of $4.

Dromgold declared that the emergency fund would be more than exhausted by the increase. But he voted for it. It started out two months ago with $150,000. Now the Council has transferred from it, said Dromgold, quoting figures from the City Auditor's office, $180,000, including $40,000 required to pay the increases to the laborers.

Revised figures, however, show that Dromgold was about $8000 in error, as the total estimate of all departments is a little over $32,000 for the seven months that will remain in the fiscal year when the ordinance takes effect next month, if Uncle Aleck does not veto it.

Another salary raid was that of the assessment bureau, where several clerks were raised from $90 to $110 a month and one from $85 to $100. F. J. Palomares, chief clerk, said his clerks had not had an increase in six years and that he would rather see his own salary reduced than they be denied what he believed due them.

DROMGOLD BALKS.

SAYS FUND EXHAUSTED.

An attempt to pay Anderson & Anderson, attorneys for the city in the tide land litigation, $1500 as a part of their compensation, failed in the Council yesterday because Councilman Dromgold, a member of the Finance Committee, refused to approve the demand.

The City Attorney presented the resolution ratifying the contract of the Harbor Commission and modifying its terms so that one-half of a fee of $5000 would be paid the firm on the submission of the cases instead of after the decision. The Council ordered the payment after Dromgold had objected and again declared that the emergency fund was exhausted.

As $1000 had already been paid the remaining $1500 was due, but Dromgold said he would not give approval until he knew where the money was coming from to meet it. Later he found that it would be forthcoming and approved the demand.

The Andersons have been working on fourteen tide land cases involving millions for the city for two years and they were recently submitted in Judge Bordwell's court.

Must Wait for Water.

Following the precedent it made when the annexation of the west side territory was proposed several weeks ago, the water board adopted the following resolution in regard to the Hollywood annexation at its last meeting:

"Whereas, it is proposed to consolidate the city of Hollywood with the city of Los Angeles, and while this board stands neutral on the question, neither advocating nor opposing, yet to avoid a misunderstanding:

"Be it resolved, that it will not be practicable for the city to furnish water to any territory hereafter brought within the limits of this city from its present source of supply, at least until such supply shall have been supplemented by the Owens River water."

Saloon Frontage.

An ordinance to change the frontage basis for securing consent for saloon locations was not presented by Councilman Wren yesterday because he did not approve the draft prepared by attorneys for the liquor interests. Their measure provides that the consent of 51 per cent. of all the frontage in any block was required, instead of two-thirds, as now provided, but Wren thought the consent should include the lots on either side of proposed location. The ordinance was withdrawn by T. W. Roulo, Valiant Commander of the Royal Arch for redrafting if it is decided that Wren's idea doesn't present new and perhaps grave difficulties.

Veto Overruled.

Uncle Aleck's veto of the ordinance increasing the pay of two meat inspectors from $110 to $140 a month was overruled by the Council yesterday and passed unanimously. The inspectors had not asked Uncle Aleck's permission to have a raise and besides they are of the "20 per cent. inside the civil service fence that were against me" as Uncle puts it. He was afraid the inspectors would still collect $20 a month each for horse expense, but the Council directed the Board of Health not to make such allowances as the salary increase included this.

Sinking Fund Committee.

The ordinance presented by the City Attorney creating a Sinking Fund Commission composed of the Mayor, City Treasurer and City Attorney, was amended yesterday to substitute the Finance Committee for the others and passed as amended by the Council. The committee is to invest the accretions to the sinking fund, which will amount to more than $500,000 before January 1 in short-time bonds so that the money intended to meet maturing aqueduct bonds in 1914 will not be idle in the treasury.

Nathan's Ordinance.

Nathan Newby's initiative ordinance on gambling, which is intended to prevent dice shaking for cigars, was ordered on the ballots yesterday by the Council, the petition for it having been certified as sufficient by the City Clerk.

City Hall Brevities.

The Council has supported the Auditor in holding up an allowance of $3848 to J. A. Cook, contractor for the University Police Station building on the ground that Crook did not follow specifications in his work and had not used the material required. The demand was referred to the Board of Public Works for investigation.

A Locomobile car for the police department costing $3975 was bought by the Council yesterday.

An appropriation of $2500 for the entertainment of the German cruiser Arcona, which will visit San Pedro November 15, was made by the Council yesterday at the Mayor's suggestion.

Building Inspector Backus has received an opinion from City Prosecutor Eddie that the awnings many hotels have placed over sidewalks are contrary to the ordinance and he will require their removal. It is understood the hotel owners will test the ordinance.

The pay of election officers will be $10, all the law allows, according to the rule adopted by the Council yesterday.

AT THE COURTHOUSE.

VALUES VANISH INTO THIN AIR.

VALUABLE HOLDINGS TURN OUT ABOUT WORTHLESS.

Accounting of Confidential Agent Son-in-Law Reads Like Transactions of David Harum—Mother-in-Law Wins Suit, But Is Unable to Discover Where She Has Profited.

The worth of what were supposed to be valuable holdings vanished into air as the result of a hearing in Judge Monroe's court yesterday.

The property involved was sixty shares of the capital stock of the Toledo, Columbus and Cincinnati Railway Company, which consists largely of a streak of rust through a portion of Ohio; 125,000 shares of the Arizona Queen Mine, and lots Nos. 20, 21 and 22, Chicago Park, Ind. The list sounded impressive, but, when the case was over, the court remarked, on the side, that the whole transaction looked to him like a trade of jack-knives, where nobody got anything of value.

The case was brought by Carra A. Tarble against her son-in-law, Horace Cline, the mother-in-law seeking to recover property she alleged to be worth $8000.

It seemed from the testimony that Mrs. Tarble and her son-in-law were partners in certain dealings, the latter acting as her confidential agent in a number of trades. The plaintiff, a prim, correctly-gowned woman, when asked by the defendant's attorney if she had not given him the property she sought to obtain through her actian, exclaimed, somewhat hotly: "Not at all, sir! I gave him none of these holdings!"

According to the complaint, in 1907, Mrs. Tarble asked her son-in-law for an accounting of his doings with her money. She testified that the young man at that time had the scheduled list of goods and chattels, but refused to turn them over to her.

Right here came the vanishing act as to values. It was shown that Cline had traded the sixty shares of the railroad stock for 100,000 shares of Arizona Queen mine, and that later he gave 50,000 of the mining shares for 640 acres of land in Texas.

"What is the mining stock worth?" asked the court.

"Nothing," was the reply that came quickly from an expert witness.

"What is the Texas land worth?" was the next query.

"I will sell it for $100," was the reply.

Then Cline, having the mining stock and Texas chaparral on his hands, began to trade again. This time he gave 50,000 shares of the mining stock for a certificate of the National Warehouse Company, calling for the delivery of 200 barrels of whisky—provided the purchaser put up $1.10 a barrel in addition to the government tax, for the stuff. The National Warehouse Company is a Chicago corporation, and the liquor is supposed to be in a bonded warehouse somewhere. After Cline secured the certificate, the Chicago office refused to transfer the stock to him unless he put up an additional $50. He refused to "come across."

"What are the Indiana lots worth?" was asked of Cline. "I don't know, your honor, but the taxes are 50 cents a year. But there have been no taxes paid since 1904."

Judge Monroe ordered that Mrs. Tarble be given a quit-claim deed to the lots in the Hoosier State, and that she be awarded the whisky certificate, on condition that she pay the $50 demanded for the transfer, and the additional sum of $200 that her son-in-law declared he spent in making the various trades during his David Harum career.

DETECTIVES SUED.

MERCHANT THE PLAINTIFF.

Judge Hervey and a jury heard the evidence in the case brought by I. Silverstein against Thomas and Louis Rico, alleging false arrest and assault, yesterday.

The Rico brothers are members of the city detective force. It is charged by Silverstein that on April 29, 1908, they went to his place of business, No. 325 North Main street, and arrested him on the charge of having in his possession goods not his own, taking him to the Police Station. There he was assaulted by the defendants, he alleges. He seeks $15,000 damages.

The defendants said that on the date mentioned, Maximo Sanchez called at the office of the city detectives, and claimed he was the owner of fifty-six pronograph records in possession of the plaintiff; that he had pledged the goods for a loan of $3, and that when he offered the money and proper interest Silverstein refused to deliver the records. The defendants went to the Silverstein store, and his replies to their inquiries being evasive, he was asked to the Police Station. Emphatic denial is made of the charge that they assaulted Silverstein, and the allegation is made that all of the noise in connection with the transaction was made by the plaintiff when he was asked to restore the goods to Sanchez.

A number of witnesses were examined, many members of the police force being on the stand for the defense. The case will go to the jury this morning.

AGAIN IN COURT.

CARLSON ON DEFENSIVE.

In spite of protests, W. H. Carlson was compelled to begin defending the case against him, charging false entry, involving $3000 on the books of the Consolidated Bank, December 28, 1907, in Judge Davis's court yesterday.

Carlson presented an affidavit to the effect that his wife was suffering from nervous prostration on account of the other hearing, and that if the case at bar was prosecuted at this time, he feared that she would collapse. He declared that he had not had time to prepare the case, and that it was necessary to have the presence and testimony of A. J. Anderson, former cashier of the bank, and J. E. Larson, former assistant cashier, before he could, with any justice to himself, proceed with the hearing, and these could not be secured at this time.

A certificate signed by Dr. M. L. Moore, in regard to the physical condition of Mrs. Carlson, was read.

Judge Davis decided that the case must go on in spite of the objections of Carlson, and the impaneling of the jury began yesterday afternoon. At the adjournment of court, the jury was filled, after searching examination by both sides.

At the opening of the trial of the embezzlement charges against Carlson he retained no attorneys, declaring to the court that he was too poor to employ legal talent. But Willis & Robinson and M. A. Fleming have been secured to represent the accused in the present case.

DELINQUENT SECRETARY.

MELON GROWERS' CHARGES.

The Heber Fancy Melon Growers' Association brought an action yesterday against the former secretary of the corporation, Q. P. Palstine, in which serious charges are made.

It is set out that the defendant, from January 1, 1908, to November 5, 1909, was acting secretary of the company; that on the last-named date he tendered his resignation, and the same was accepted. But he has refused to turn over the records of the business, it is said. The plaintiff declares that it has means of knowing that the defendant has the minute book, stock journal and ledger of the concern, a note of the Heber Produce Company payable to the plaintiff for $2000, and a note signed J. B. Hoffman, et al, for $2500; that he has also received various sums of money belonging to the plaintiff, aggregating $1550.

The prayer is for an accounting of the personal property named, that judgment issue for an amount found due, and the delivery of all books, records, accounts, etc., by Palstine to the company.

WATER QUARREL.

IN PASADENA AND COURT.

Judge Wilbur last night signed an order restraining the authorities of the city of Pasadena from interfering in any way with the trenches dug in Euclid avenue, by the Euclid-avenue Water Company, until differences can be adjusted in court.

It is alleged in the complaint that on June 18, last, application was made to the City Council of Pasadena for the privilege of laying a main in connection with the water system in Euclid avenue, and that the permission sought for was granted.

Yesterday the city authorities threatened to take away the water pipes so laid, and interfere with the trenches dug by the water company, it is alleged. The latter maintains that it complied with all the requirements of the arrangement entered into in June.

COURTHOUSE NOTES.

BREVITIES MISCELLANEOUS.

GUILTY OF BURGLARY. William Chapman pleaded guilty to two charges of burglary in Judge Willis's court, yesterday, and he will be sentenced the 19th inst. He entered the residences of F. G. Caldwell and W. J. Cook and took a number of articles.

INSANE. In Judge Davis's court yesterday, Joseph Hoffman was found insane by a jury, and ordered committed to the hospital at Patton.

OCKSREIDER CASE. N. J. Ocksreider, charged with embezzling $2400 from Pease Brothers, furniture dealers, will be arraigned in Judge Davis's court Saturday. The accused was in court yesterday, but there was some discussion of a change of attorneys, and a postponement was granted.

WILL APPEAL. Chief of Police Dishman filed a bond yesterday for the appeal of the action brought by R. J. Adcock, to recover the value of a stock of liquors confiscated by the Chief when the Sells-Floto shows were in this city, last spring.

POSTPONED AGAIN. The expected contest involving the probate of the will of Joseph F. Maier has again been postponed in Judge Rives's court to the 23rd inst. It is understood efforts are being made to settle the matter in a friendly way, with chances largely favoring the proposition that success will attend the effort.

SPECIAL ADMINISTRATOR. Public Administrator Bryson has been appointed special administrator of Thomas A. Bowe, who died some time ago leaving property valued at about $60,000. John Bowe, brother of the deceased, has filed a petition for his appointment as administrator, and this is opposed by Bryson, who has asked that he be named. The selection of Bryson is pending the final determination of the case. The property left by Bowe consists of several bungalows located near the Hotel Maryland, in Pasadena, and lots on Central avenue, this city.

INCORPORATION. Articles of incorporations were filed by The United Companies, capital stock $50,000; incorporators, A. M. Kupfer, R. P. Congdon and Ed. Brundige; amount subscribed, $30.

BIG DRY GOODS BILL. Morton and Venus D. French were made defendants in an action filed in the Superior Court yesterday by City of Paris Dry Goods Company, to recover $1362.10, alleged to be due for dry goods, toilet articles, etc.; also against French to recover that amount on a note given in San Francisco, last year, due six months from date.

AGAINST CARLSON. In Judge Bordwell's court yesterday default judgment against the Redondo, Hermosa and Belvidere Railway for $500, was taken by the Los Angeles and Redondo Railway. The defendant company is the Carlson concern, that has been mentioned in the local court proceedings, much of late.

DECLARED INSANE. Judge Wilbur and the lunacy commission adjudged Anna C. Skeen and Mary Hennessey, insane yesterday, and ordered them sent to Patton Hospital.

SUIT FOR MAINTENANCE. Ida T. Maloon brought suit against Daniel W. Maloon, yesterday, asking that she be granted an allowance of $50 a month for the support of herself and one child. The couple were married in Lowell, Mass., August 31, 1887, and he deserted her in April last.

PARTNERSHIP TROUBLES. John F. Hadley entered a suit against his partner, S. P. Twomey, in the Superior Court yesterday, for an accounting and a receiver of their hardware store in Pomona. The joint business began in December, 1902, and it is alleged that the defendant failed to carry out his agreement. Damages in $2000 are also included in the bill of particulars.

ALL TO DAUGHTER. By the will of Limer Francis Brickels, filed for probate yesterday, all of the property valued at $10,000 is bequeathed to the daughter, Louise Brickels. The mother says she makes no provision for the other children, believing they are sufficiently provided for and need no help from her estate.

HEAVY DAMAGES ASKED. An action was brought by J. P. O'Bryan against the Los Angeles-Pacific Company, praying for a judgment of $30,000 against the defendant company. It is alleged that the plaintiff, a conductor on the line, was struck on the head by a trolley pole at the Hollywood siding, August 18, last, and suffered a fracture of the skull and loss of hearing in the right ear.

GOES TO JAIL. In Judge Willis's court yesterday, Willie Riley, a colored woman was sentenced to four months in the County Jail on the charge of grand larceny. She was accused of taking two pearl pins, some clothing and other articles, valued at $60, from Grace Gilbert.

THE INFERIOR COURTS.

PRETTY GIRL CALLED A COP.

MIDNIGHT MASHER PAYS FINE IN JUSTICE'S COURT.

Cashier Had a Whistle and She Knew How to Blow It When Young Man Got Bold—He Thought She Was Fooling, But Found Out Otherwise.

Eric Eich's attempt to scrape up acquaintance with a girl with a pretty face, who was hurrying along the street, shortly after midnight yesterday, cost him $30 when he was taken before Justice Rose.

Miss Hope Whittaker was the complainant. She is cashier at the Peking Café and works each night until after the stroke of 12.

She was walking briskly toward home when Eich came up to her. His ogling eyes warned her that he was going to accost her. The police whistle she carried for such emergencies was placed to her lips and a shrill blast startled belated pedestrians. But Eich was not frightened away.

"What's your hurry, little one?" he asked, with a smile.

"Go away from me," she commanded, as sternly as possible.

Eich caught hold of her arm, but she wrenched herself free from his clasp and walked hurriedly along.

Patrolman Blaisdell had heard the call and came on the scene in answer to the whistle.

"This man's trying to insult me," she told the officer. Eich was promptly taken to the City Jail.

In Justice Rose's court he quietly listened to his accusers while they testified against him. He admitted what they said was true.

"Thirty dollars or thirty days," announced the migistrate, and turned to the next case. Eich was taken to jail, but his friends soon procured his release.

POINT IS RAISED.

COMPLAINT IS CRITICISED.

An interesting point was raised yesterday in Justice Chambers's court when Luis Gonzalez was taken before the magistrate for a hearing on a charge of having passed a worthless draft for $250 on the Lankershim Hotel.

The deefndant's attorney contended that the complaint was faulty, having been drawn partly in English and partly in Spanish. He cited authorities to support his contention.

Paul McCormick, Deputy District Attorney, pointed out the fact that only the language of the check was in Spanish and that the law prescribes that checks, which are a basis of an action, must bee accurately produced.

Justice Chambers took the case under consideration and will give his decision on the point on the 18th inst., to which date the hearing was continued.

STOLE SUIT CASE.

MONTH IN WORKHOUSE.

Robert Bonnelly and Carl Carlson will each serve one month in the workhouse for having stolen two suit cases from a pile of grips in front of the store of Rappaport & Isenstein, First and Los Angeles streets, Monday night. They were sentenced by Justice Rose yesterday, having pleaded guilty to charges of petty larceny.

The pair was observed taking the cases by a clerk in the establishment. He raised a hue and cry and started after the thieves. Passing citizens joined in the chase.

Bonnelly rushed headlong into a telephone pole and was rendered unconscious. His partner dashed down an alley, after having frightened his pursuers with a sap. He was later recognized on Main street and was taken into custody.

Awaits Trial in Jail.

Anastacio Monreal, charged with having stolen his father's cattle, was arraigned before Justice Summerfield yesterday. His bail was fixed at $1000, and in default of that sum he was sent to jail. His preliminary examination will be held November 17.

Violation of Drug Law.

H. W. Ferguson, a drug clerk, was assessed $100 by Justice Rose yesterday for having sold morphine without complying with the State drug laws.

TORN STRIPS OF CLOTH.

Only Clew the Police Have of Man Who Assaulted School Teacher. Deductions Made.

A half-dozen strips of cloth are the only clew to the identity of the man who assaulted Miss Jeanette Baldwin Saturday night and dragged her to the rear of No. 1323 South Hope street, a vacant house, where she was left bound and gagged until she recovered consciousness several hours later, when she managed to stagger to the next house where assistance was given her.

But it is believed that these strips of cloth might do much. Three or four of these strips are of extra heavy black serge. The others are of especially good quality balbriggan underwear. The garments from which these strips, each about two inches wide, were torn, were not such clothing as is worn by ordinary footpads. The strips, used to bind and gag the helpless woman, were of such length as to indicate that the man who wore the garments was no dwarf. He was, at least, a man of medium stature.

Somewhere in Los Angeles—in an ash can, an attic, maybe tucked away in a bureau drawer or perhaps in some vacant lot—will be found a torn pair of black serge trousers and a torn pair of men's drawers.

From the evidence already at hand, it is reasonable to conclude that the assault on Miss Baldwin was committed by only one man. He sneaked up behind her, struck her a savage blow in the back of the head, knocking her unconscious, then bound and gagged her with those strips of black serge and balbriggan. This was in South Hope street, near the corner of Pico, but a couple of minutes after the luckless woman had stepped off a street car to attend a party at the home of Dr. Manning, in the heart of a reputable residence district.

Have you seen a pair of heavy black serge trousers and a pair of heavy cream-colored balbrigan drawers from which long strips have been torn?

TRUST COMPANY GETS BONDS.

The Board of Supervisors yesterday turned over to the Southern Trust Company, Los Angeles School bonds amounting to $570,000. These bonds were taken up in small amounts by local people, and are to cover the expense of erecting a wing of the Polytechnic High School, and several buildings in the city. The remaining $150,000 of the issue has been subscribed for by the State Board of Examiners. The bonds were originally put up for sale by the board, following the bond election. Alleged irregularities in the election resulted in the bond companies refusing to bid on the issue.

The Texas Wonder

Cures all Kidney, Bladder and Rheumatic troubles. Sold by Sun Drug Co., Los Angeles; or two months' treatment by mail for $1. Send for testimonials to Dr. E. W. Hall, 2926 Olive street, St. Louis, Mo.

The old, old story, told times without number, and repeated over and over again for the last 36 years, but it is always a welcome story to those in search of health—There is nothing in the world that cures coughs and colds as quickly as Chamberlain's Cough Remedy.—[Adv.

If You Want to Go East C. Haydock.

Agent Illinois Central R.R., 118 West Sixth

Join New Club

You must own a piano in order to join. No initiation fee. Membership limited to 50. Unlimited supply of music free. Write, call or telephone quick.

BARTLETT MUSIC CO.

231 S. Broadway, Opp. City Hall

Diamonds for Gifts

The upward trend of the Diamond Market should determine you to buy now, before prices advance. Here you get the best values, and a splendid choice.

Morro Jeweler and Silversmith 400 Broadway, Cor. 4th

Figprune

The choicest of meal-time drinks — made from nature's products. Try it in place of coffee, and see how much better you feel—and don't forget to let the children drink all they want—it's good for them. All grocers.

Shoe Stores For All P

G. K. Pod... TWO STORES 451 SOUTH BROADWAY—239 SOUTH

The money isn't s... on Sincerity Clothes in the bo... You come out *ahead* at the *other* end—they *outwear* their *price*. They're made so well-tailored, of such *good materials*, fashioned with such *exquisite craftsmanship*, that they can be counted on to *last* for *several* seasons. Clothes which cost *less* aren't as *cheap* when you consider the *extra* service.

Sincerity Clothes

for young men are *snappy* and *gingery* and *unique*, cut for *different* figures than older men's. They possess *fitness* as well *fit*. Insist on finding the Sincerity *Label* or find the *right shop*. The Label is *your protection*, not *our* advertisement.

The "Sincerity" style book sent for an ask" on a postal card. Filled with young men's fashions—and other men's.

Kuh, Nathan & Fischer Co. MAKERS CHICAGO

Jevne's Tamales

The very finest tamales you can buy. Made from choicest select materials. Chicken tamales, 2 for 25c—beef tamales, 2 for 15c.

JEVNE

"Where price and for safe q...

Tempting Sugg... the Jevne Deli...

Any time you want ... really tasty and appe... and that will be a p... the ordinary mess... delicatessen. You'll ... and different delights ... Now—for instance—... very select, meaty fish. ... English smoked bloat... the most jaded appe... 25c. And new mackerel ... 25c, or large ones at 20c ... mackerel at 30c lb.—... extra choice and of fine ... lbs. 25c.

Telephone your orders ... and promptly.

HOME 10651 TWO STORES | J. JEVNE COR. SIXTH & ... 208-10 S...

HOLLANDER & THE FAMILY SHOE FURNISHER

428 SOUTH BROADWAY

Women's Shoes

Style shown in the picture in gun metal calf with cloth top—the latest novelty—made by Laird, Schober & Co.—that means quality.

$5

ALL sizes and leathers ALL the time.

We Give "S. & H." Green Trading Stamps

Co-Operative Dentists

454 S. SPRING STREET, CORNER ...

...SUIT
...FINISHED.

...Prosecution Fails in ... Purpose.

...Contractor Wins ...Every Turn.

...Liable to Cause ...in Lodge.

...suit failed to ac... ...in Justice Pierce's ..., when the court gave ..., defendant, judgment ...ught by a fac... ...Festival of the World ...month ago, Barlow was ...criminal proceeding in... ...Ling's court. The ...upon the recom... ...District-Attorney ...had a contract for ...over the graves ...bers of the Woodmen ...in this local jurisdiction, ...any of a laborite fac... ...because he recom... ...a printing contract be ...lowest bidder, a Los An... ...maintains the openi... ...This effort of Barlow's ...last rate for printing ...of the body, resulted ...persecution. The la... ...San Francisco joined ...against the courageous ...Woodmen, and they ...would "break" him. ...of the World place ...the graves of their de... ...without cost to the ...deceased. For some ...had the contract for put... ...After a tombstone ...position he would cer... ...the head camp at ...course of time, get a ...for his claim.

...THEY ACTED.

...a certain contract ...seriously sick, and this ...meantime he had ...date for the work ac... ...usual procedure. This ...the chances they were ...gives out a complaint ...with obtaining money ...from. After the pros... ...in its case, the Dep... ...attorney admitted that ...criminal intent upon the ...part, though he had ...guilty. Justice Ling ...view of the matter and ...dismissed the defendant ...Barlow then brought ...suit in the name ...to recover $180, the ...for erecting certain ...which were three cases, ...by nature. It was ...the defendant defrauded ...the tombstones were ...resulting at the time ...that no damage ...organization, inas... ...documents were complet... ...to set up. He also ...action of the World ...defendant's work. ...he will be responsible for the ...and that the delay ...Barlow's sickness did not ...contract in any manner.

...CONFLICTING VIEWS.

...majority of the lo... ...of the order sided with ...in troubles, and that ...of the local officers at ...not approved by the lo... ...Barlow was first ...complaint was served ...with the evident ...that his remain in the ...Sunday. His friends ...the necessary bonds ...them.

...about, his friends ...bring suit against the ...for his arrest on ...charge. He has never ...of trouble before and ...that his great shame ...in working for several

...IMPROVE SERVICE.

...Angeles Control of ...Telephone Company, ...Changes.

...Nov. 1.—E. W. Cham... ...Nov. N. W. Thomp... ...Hutchinson have recent... ...controlling interest in ...Telephone Company. Edgar ...continues as superin... ...George Tellandi will be ...The plant and busi... ...into first-class con... ...and extended.

...firm of Fontz & Co. has ...interest to Messrs. ...and C. G. Herzman, who ...here from Illinois ...retain the services ...Bagley and Fletcher.

...CHINA NOTES.

...B. Wilbur of Los An... ...Thursday night at the ...subject will be, "The ...

...Miss Catherine Miss Catherine and Jack ...returned from a seven ...through Europe, ...has been elected ...at the Wednesday ...to take the place of ...who resigned on ac... ...of her sister.

...Woodpert reports ...from his office ...aggregat... ...Eight of these ...to John White... ...to that many five... ...Whitmore Place, ...costing $1500. ...and Miss Eleanor ...in the chorus of the ...1910, in "Profes...

...who has been the ...Mrs. F. E. Wil... ...year, has returned ...Ga.

...Before its ...the society ...a course of ...Mrs. Sprague, ...Social Director.

...in the City. ...Farm... ...guide. Farm... ...Main 249-20

...Where prices are low for safe quality"

...Tempting Suggest... ...the Jevne Delicat...

...any time you want some... ...ally tasty and appetizing ...d that will be a pleasing ...e ordinary menu—just ...icatessen. You'll always ...d different delights here ...w—for instance—new Pu... ...ry select, meaty fish. And ...nglish smoked blosters ...e most jaded appetite ...c. And new mackarel, ...c, or large ones at 25c ...ckerel at 30c lb.—and ...ra choice and of fine ...25c.

...lephone your order—we'll ...promptly.

...JEVNE ...COR. SIXTH & ... 208-10 SO. SPRI...

...DER & FUNKE ...SHOE STORE ...TH BROADWAY

...hoes ...$5 ...Co.—that ...the time. ...ding Stamps

...Dentists

GET OUT.

WHERE VOTES WILL BE CAST AT PRIMARY ELECTION TODAY.

POLLING places for today's election are designated below. The polls will be open from 6 o'clock a.m. to 6 o'clock p.m. Each elector may vote for one candidate for every office; this means a total of nine candidates for Council and seven for the Board of Education. The list of polling places is as follows:

Precinct 1—No. 6309 Pasadena avenue.
Precinct 2—Southeast corner Pasadena avenue and Avenue 57.
Precinct 3—Avenue 50 and Monte Vista.
Precinct 4—Northeast corner Avenue 28 and Dayton avenue.
Precinct 5—No. 337 North Avenue 26.
Precinct 6—No. 2616 Pasadena avenue.
Precinct 7—No. 2127 Downey avenue.
Precinct 8—No. 2212 Downey avenue.
Precinct 9—No. 2110 Downey avenue.
Precinct 10—No. 2928 Downey avenue.
Precinct 11—No. 1790 East Main street.
Precinct 12—No. 3028 East Main street.
Precinct 13—No. 910 Buena Vista
Precinct 14—No. 1608 Sunset boulevard.
Precinct 15—Tent in front of No. 1306 Mohawk street.
Precinct 16—No. 1651 Temple street.
Precinct 17—No. 1269 Temple street.
Precinct 18—No. 835 Alpine street.
Precinct 19—No. 811 Buena Vista street.
Precinct 20—No. 119 Temple street.
Precinct 21—No. 722 Sunset boulevard.
Precinct 22—West entrance Courthouse.
Precinct 23—No. 148 North Hope street.
Precinct 24—No. 1035 Diamond street.
Precinct 25—No. 1260 Temple street.
Precinct 26—No. 1714 Temple street.
Precinct 27—City Hall.
Precinct 28—401 South Hill street.
Precinct 29—No. 600 Olive street.
Precinct 30—No. 227 South Bunker Hill avenue.
Precinct 31—No. 223 South Figueroa street.
Precinct 32—No. 435 South Flower street.
Precinct 33—No. 542 South Figueroa street.
Precinct 34—Tent No. 1260 West Second street.
Precinct 35—No. 625 Lucas avenue.
Precinct 36—Southwest corner Belmont avenue and First street.
Precinct 37—Hotel Leighton, Sixth and Lake street.
Precinct 38—No. 698 Alvarado street.
Precinct 39—Tent Sixth and Commonwealth.
Precinct 40—No. 748 South Spring street.
Precinct 41—No. 509 West Eighth street.
Precinct 42—Tent No. 913 Lincoln street.
Precinct 43—No. 1512 West Seventh street.
Precinct 44—No. 2104 West Seventh street.
Precinct 45 — Tent No. 920 South Broadway.
Precinct 46—No. 1130 South Olive street.
Precinct 47—No. 962 South Flower street.
Precinct 48—No. 1259 South Figueroa street.
Precinct 49—No. 1107 West Eleventh street.
Precinct 50—No. 1222 West Eleventh street.
Precinct 51—Tent southwest corner Eleventh and Burlington avenue.
Precinct 52—Tent northwest corner Eleventh and Lake streets.
Precinct 53—No. 991 Elden avenue.
Precinct 54 — No. 2391 West Pico street.
Precinct 55—No. 2917 West Pico street.
Precinct 56—Tent southwest corner Tenth and Western avenue.
Precinct 57—No. 1437 South Main street.
Precinct 58—No. 120 West Eighteenth street.
Precinct 59—No. 514 West Sixteenth street.
Precinct 60—No. 645 West Sixteenth street.
Precinct 61—No. 1518 West Pico street.
Precinct 62—No. 839 West Washington street.
Precinct 63—No. 1231 West Washington street.
Precinct 64 — No. 2220 West Pico street.
Precinct 65 — No. 2542 West Pico street.
Precinct 66 — No. 3004 West Pico street.
Precinct 67—Rear northeast corner Sixteenth and Wilton Place.
Precinct 68—Tent northwest corner Twenty-third and Cimarron.
Precinct 69—Tent southwest corner St. Andrews and Thirty-first street.
Precinct 70—Tent No. 3565 Western avenue.
Precinct 71—Tent northeast corner Twenty-second and Western avenue.
Precinct 72—No. 1603 West Jefferson.
Precinct 73—No. 1506 West Jefferson.
Precinct 74—Tent northwest corner Santa Barbara and Normandie avenue.
Precinct 75—Tent northwest corner Forty-eighth and Western avenue.
Precinct 76—No. 2415 Vermont avenue.
Precinct 77—Southwest corner Twenty-seventh and Vermont avenue.
Precinct 78—No. 3429 Vermont avenue.
Precinct 79—No. 3725 Vermont avenue.
Precinct 80—No. 3823 Vermont avenue.
Precinct 81—No. 4277 Vermont avenue.
Precinct 82—No. 4901 Vermont avenue.
Precinct 83—No. 1187 West Twenty-fourth street.
Precinct 84—Tent southeast corner Adams and Orchard avenue.
Precinct 85—No. 903 West Jefferson street.
Precinct 86 — No. 3443 McClintock avenue.
Precinct 87—No. 3742 Vermont avenue.
Precinct 88—No. 4280 Vermont avenue.
Precinct 89—No. 4706 Vermont avenue.
Precinct 90—Southwest corner Fifty-fifth and Figueroa streets.
Precinct 91 — No. 5847 South Figueroa street.
Precinct 92—No. 6400 Hoover street.
Precinct 93—No. 936 West Eighty-first street.
Precinct 94—Klagsky's building, Palm avenue, Gardena.
Precinct 95—Tent southeast corner Washington street and Park Grove avenue.
Precinct 96—No. 930 West Twenty-third street.
Precinct 97—No. 720 West Jefferson street.
Precinct 98—No. 2207 South Main street.
Precinct 99—No. 2207 South Main street.
Precinct 100—No. 2902 South Grand avenue.
Precinct 101—No. 222 West Jefferson street.
Precinct 102—No. 4054 Moneta avenue.
Precinct 103—No. 4316 Moneta avenue.
Precinct 104—No. 4901 Moneta avenue.
Precinct 105—No. 5534 Moneta avenue.
Precinct 106 — Southwest corner Stanson and Moneta avenues.
Precinct 107—Tent, northeast corner Florence and Moneta avenues.
Precinct 108—No. 232 East Sixty-fourth street.
Precinct 109—No. 5845 South Los Angeles street.
Precinct 110—Tent No. 241 East Fifty-third street.
Precinct 111—Tent southwest corner Forty-sixth and Wall streets.
Precinct 112—No. 4170 Wall street.
Precinct 113—No. 154 East Santa Barbara street.
Precinct 114—No. 3400 South Main street.
Precinct 115—No. 2602 South Main street.
Precinct 116—No. 2210 South Main street.
Precinct 117—No. 2117 San Pedro street.
Precinct 118—No. 1618 South Main street.
Precinct 119—No. 1305 South San Pedro street.
Precinct 120—No. 934 South Los Angeles street.
Precinct 121—No. 421 East Twelfth street.
Precinct 122—No. 5315 Central avenue.
Precinct 123—No. 4613 Central avenue.
Precinct 124—No. 3809 Central avenue.
Precinct 125—No. 3607 Central avenue.
Precinct 126—No. 2912 San Pedro street.
Precinct 127—Tent southeast corner Adams street and Griffith.
Precinct 128—No. 2202 Griffith avenue.
Precinct 129—No. 2116 South San Pedro street.
Precinct 130—No. 1512 San Pedro street.
Precinct 131—No. 1622 Central avenue.
Precinct 132—Tent No. 1125 Stanford avenue.
Precinct 133 — No. 1007 Central avenue.
Precinct 134—No. 5512 Central avenue.
Precinct 135 — Southeast corner Forty-eighth and Ascot avenue.
Precinct 136—No. 5122 Long Beach avenue.
Precinct 137—No. 4612 Compton avenue.
Precinct 138—No. 3936 Ascot avenue.
Precinct 139—No. 3622 Central avenue.
Precinct 140—No. 2534 Central avenue.
Precinct 141—Tent, southeast corner Twenty-first and Naomi avenue.
Precinct 142—No. 1504 East Twenty-second street.
Precinct 143—No. 1302 East Eighteenth street.
Precinct 144—No. 1474 Central avenue.
Precinct 145—No. 1732 East Fourteenth street.
Precinct 146—Tent, southeast corner Ninth and Lemon streets.
Precinct 147—No. 708 Maple avenue.
Precinct 148—No. 535 Maple avenue, (Labor Temple.)
Precinct 149—No. 307 South Los Angeles street.
Precinct 150—No. 238 East Second street.
Precinct 151 — No. 844 San Pedro street.
Precinct 152—No. 400 East Sixth street.
Precinct 153—New Method Laundry barn, corner Sixth and San Julian streets.
Precinct 154 — No. 347 San Pedro street.
Precinct 155—Northeast corner Rose and East Second street.
Precinct 156—Tent No. 714 East Seventh street.
Precinct 157—Store, corner Sixth street and Towne avenue.
Precinct 158—No. 706 East Fifth street.
Precinct 159—Barn, No. 600 East Fourth street.
Precinct 160—No. 751 Central avenue.
Precinct 161—No. 637 Central avenue.
Precinct 162—No. 547 Central avenue.
Precinct 163—No. 818 Central avenue.
Precinct 164—Store, northwest corner Ninth street and Santa Fé avenue.
Precinct 165—No. 2002 East Seventh street.
Precinct 166—Tent, corner (southeast) Santa Fé avenue and Palmetto street.
Precinct 167—No. 806 East Third street.
Precinct 168—No. 116 East Market street.
Precinct 169 — No. 210 Commercial street.
Precinct 170—No. 308 Jackson street.
Precinct 171 — No. 627 East First street.
Precinct 172 — No. 405 Ducommun street.
Precinct 173—No. 510 Vignes street.
Precinct 174—No. 505 Alliso street.
Precinct 175—No. 1131 North Main street.
Precinct 176—No. 1530 San Fernando street.
Precinct 177—Tent, southeast corner Soto and Marengo streets.
Precinct 178—No. 1611 Brooklyn avenue.
Precinct 179—Tent, northwest corner Brooklyn avenue and St. Louis street.
Precinct 180—No. 613 Ganahl street.
Precinct 181—No. 735 Alliso street.
Precinct 182—No. 1953 East First street.
Precinct 183 — Northeast corner Brooklyn avenue and Ganahl street.
Precinct 184—No. 1501 East Fourth street.
Precinct 185 — No. 2024 East First street.
Precinct 186 — Tent, No. 526 South Boyle avenue.
Precinct 187—Barn, northwest corner Fourth and Mott streets.
Precinct 188—No. 3258 East Fourth street.
Precinct 189 — No. 2934 Stephenson avenue.
Precinct 190—John N. Malgren's grocery store, intersection Ancon street and First street, San Pedro.
Precinct 191—City Hall, San Pedro Branch, at Beacon street entrance.
Precinct 192—Storeroom, northwest corner Eleventh and Palos Verdes streets, San Pedro.
Precinct 193—New fire house, near Terminal Tavern, Terminal.
Precinct 194—City Hall, Wilmington Branch, southeast corner Canal and Eighth streets, Wilmington.
Precinct 195—Fourth street and Western avenue.
Precinct 196—Douglas's store, Melrose and Santa Monica.
Precinct 197—No. 1600 Edgemont avenue.
Precinct 198 — Southwest corner Santa Monica avenue and Vine street, Colegrove.
Precinct 199—Tent, Second avenue and Sixteenth street.
Precinct 200—Northwest corner Second avenue and Adams street.

BOARD OF EDUCATION.

In precincts adjoining the city and within city school districts, votes will be cast at the following places, for members of the Board of Education, only:

Precinct 201—Green Meadows store building.
Precinct 202—West's engine house, near Gardena.
Precinct 203—Bathrick's Hall, Gardena.
Precinct 204—A. B. Paine's residence, Western Road.
Precinct 205—Rose Hill real estate office, Rose Hill.
Precinct 206—Tent at No. 608 New York street, near Avenue Fifty-seven, Eagle Rock.

Benjamin Clothes

BENJAMIN OVERCOATS

—They embody all the superior attributes of fit, style, fabric and finish found in Benjamin Suits.

—And that means overcoat perfection.

—The new models for men and young men are here.

Benjamin Suits .....$20 to $40
Benjamin Full-length Overcoats .....$20 to $40
Benjamin 3-4-Length Overcoats .....$18 to $45
Benjamin Rain Coats .....$18 to $40
Benjamin Automobile Coats .....$15 to $25

For the man who wants to pay less for a Suit or Overcoat we have the best garments in the world at $15 to $18.

James Smith & Co.

137-139 South Spring, Bryson Block, Corner Second and Spring

HUNDREDS ARE READING
"THE MIRACLE TREE"
It tells graphically what you have wished to know about eucalyptus. It is the open door of opportunity. Send for it today. It is FREE.
AMERICAN FORESTRATION CO.
414 Security Building, Los Angeles, Cal.

MISSING CARLYLE.

(Continued From First Page.)

know that he did not need the office space any longer."

A call at the address given by the Citizens' National Bank developed the fact that Carlyle has not lived there for two years. Mrs. G. M. Little owns the house at No. 4112 South Figueroa street. She says she bought the place from Carlyle.

"I have not seen Mr. Carlyle since last May," said Mrs. Little. "He was around here then, and sold some valuable property at the corner. He then took dinner with us here. During the course of the evening he mentioned that if we wished to reach him when he was away, his address would be care of Wells, Fargo & Co., New York City. I believe that he lived at some hotel with his wife, but don't know where it was, and I found the two always very secretive."

Both the handsome house, which he sold to Mrs. Little, and the property and money transactions of Carlyle mark him as a man of wealth. Real estate men in the office of Allen D. Butt stated that they know of several loans of from $15,000 to $20,000 made by the missing man. He is also known to have owned the Inside Inn at Portland, Or., and is credited with having made a fortune out of it.

J. M. Hale, president of the dry goods concern bearing his name, was acquainted with Carlyle, and recently made inquiries as to his whereabouts, but could get no trace of him. Hale was out of town yesterday, but C. C. Gibbon, secretary of the J. M. Hale Company, said he knew that Carlyle had mysteriously dropped out of sight since last May.

"He owed no money, and was prosperous," said Gibbon. "He was a friend of Mr. Hale, and the spry, jolly old gentleman is necessarily missed."

J. R. Lane, of the J. R. Lane Dry Goods Company, stated that he knew Carlyle five years ago, when the latter lived in Seattle. "I remember seeing him last May," said Lane, "but cannot recollect hearing anything of him since that time."

Former acquaintances all express surprise at the mysterious manner in which Carlyle has dropped from sight, and add that the case, is doubly strange because his wife was with him and she also is missing. Why he should leave money in Los Angeles and tell different persons different possible places of address no one can guess.

Money brokers here say that Carlyle probably has money still owing to him here, that cannot be sent to him until his address is learned.

Carlyle is described as a man about 55 or 60 years old, youthful appearing for his age, medium height, quick and energetic, and sometimes smooth shaven.

SUICIDE.

QUICK DEATH FOLLOWS SHOT.

HEAD WAITER FINDS LIFE IS BURDENSOME.

Sends Bullet Through His Head in Room of Woman Physician at the Westminster Hotel—Note Left on Bureau Hints at Love Troubles. Attempt to Suppress Information.

Frank Adams of No. 214 East Fifth street, head waiter at the Pacific Electric grill and formerly floor captain at the Bristol café, shot himself through the head and died instantly last evening in the room of a woman guest of the Westminster Hotel.

The hotel management refused absolutely to give out any information about the affair, or even to admit that there had been a suicide at the house, even when told that the body of the man was lying at the Pierce Bros.' morgue.

Adams called at the hotel at about 6:30 o'clock in the evening and was admitted to the second floor, where a woman physician, who had been rooming at the hotel for some time, was staying. Whether the woman, whose name is withheld by the hotel management, was in the room at the time could not be learned last night, but soon after Adams had gone up to the room, the attendants were alarmed by a pistol shot.

The man was found lying on the floor, with a bullet hole in his right temple, and the body was removed as quietly as possible to the morgue.

On the dresser in the room the following note was found and turned over to the Coroner:

"Nov. 9, 1909.

"My Own Beloved: This is my last. I cannot live without you. I love you more than my own life. Please do not forget me. The past was too severe for me. Wishing you the best for the rest of your life. Good-by, dear love, good-by. Yours, Frank."

Adams was spoken of in the highest terms by the management of the various cafés where he has worked here and is said to have at one time been an officer in the German army.

A sprained ankle will usually disable the injured person for three or four weeks. This is due to lack of proper treatment. When Chamberlain's Liniment is applied a cure may be effected in three or four days. This liniment is one of the best and most remarkable preparations in use.—[Adv.

50 GOOD FOR FIFTY DOLLARS AS FIRST PAYMENT ON A PIANO IF PRESENTED ON OR BEFORE NOVEMBER 20, 1909.
FITZGERALD MUSIC CO.
523 BROADWAY

Cut This Out—Worth $50

Bring it with you—select any piano in our stock. We will accept this coupon as first payment on the piano. You make your next payment one month later. We deliver the piano at once.

$2.00 For $1.00

Should you desire to pay any cash, in addition to the Coupon, we will give you a receipt for $2 for every dollar you pay up to $25.

Fitzgerald Music Co.
523 Broadway

Free lessons in embroidery every Tuesday, Thursday and Saturday from 9:30 to 11:30 a. m. Art department, Aisle 5.

VILLE DE PARIS
317 325 SO BROADWAY 312-322 SO HILL ST
AFUSENOT CO

LINENS
FOR
Thanksgiving

In selecting your linens for Thanksgiving Day you should remember that the most important feature is Quality.

"Ville" linens possess it in the highest degree, that is why you should—

Replenish Your Wants in Thanksgiving Linen Here

Our stock is replete with the choicest designs from the best linen manufacturers of Ireland, Scotland and Germany, in cloths, napkins, matched sets, doylies, traycloths, tea sets and damasks.

If you need linens Select from These Splendid Values

Napkins
22x22 Napkins, doz.....$2.00
24x24 Napkins, doz.....$2.95
26x26 Napkins, doz.....$5.00

Cloths
Cloths, size 2x2 yds....$2.75
Cloths, size 2x2½ yds..$3.25
Cloths, size 2½x3½ yds $6.00

Special in Matched Sets
We offer about 50 damask sets; with cloth 2x2½ yards, and one dozen 24-in. napkins to match.
Special price for set $11.00

Banquet Cloths at Half Price
Fine quality of double damask, in choice designs. Sizes, 2¾x2¾, 3x3, 3½x3½ and 4x4 yards.

Asbestos Table Mats
Linen covered, in round or oval shapes, with scalloped edges.
6-inch Round 25c
8-inch Round 40c
10-inch Round 50c
6x 8 Oval 40c
10x 7 Oval 50c
13x18 Oval $1.25

Bleached Table Damask
$1.25 value, 72-inch Bleached Damask, at yard $1.00
$1.50 value, 72-inch Bleached Damask, at yard $1.25

Beeman & Hendee
447 SOUTH BROADWAY
Headquarters for Xmas Novelties and Toys

1/2 Price on Velvet and Bear Skin Coats in Brown, Navy, Green and Gray.

Red Bear Skin Coats at the Exceptionally Low Price of $3.00

A New Line of Beautiful Felt and Beaver Hats Just Received.

Early customers get the best assortment. Don't leave your purchasing till the rush.

Opening Announcement
OF
Japanese Fancy Goods Store

We have just opened our store to introduce to you the unique goods which come directly from our own factory in Japan.
We have many years' experience in this business, and all our goods were carefully made, having much experience in our line of work.
We are the only store in the city that can afford you best quality at most moderate prices.
We stand on a firm foundation, and earnestly seek to satisfy our customers in every way.
We offer a beautiful present with all cash sales for the first week of our opening. Pay us a visit and see what kind of goods we have.

Oriental Co.
719 S. Broadway, Between 7th & 8th Sts.

The Times-Mirror Company

H. G. OTIS....President and General Manager.
HARRY CHANDLER....Vice-Pres. Assistant Gen. Manager.
MARIAN OTIS-CHANDLER.....Secretary.
ALBERT McFARLAND...Treasurer.
PUBLISHERS OF

Los Angeles Daily Times

Pronounced Loce-AHNG hayl-ais.

Vol. 56, No. 169.

Daily, Weekly, Sunday and Weekly Magazine. Founded Dec. 4, 1881. Twenty-seventh Year.

EVERY MORNING IN THE YEAR.

THE NEWS—Our Associated Press service covers the globe, transmitting over 35,000 words daily, not including specials.

TERMS:—Daily, Sunday and Magazine, 75 cents a month, or $9.00 a year. Daily, without Sunday, $7.50 a year; Sunday, $2.50; Magazine, $3.50; Weekly, $1.50.

TELEPHONES:—Counting-room, Subscription Department, Editorial Rooms, City Editor and Local News Room: Sunset, Main 5200; Home, ask for THE TIMES.

AGENTS:—Eastern Agents, Williams & Lawrence, Brunswick Building, 9th Ave. and 36th St., New York; 1334 Marquette Building, Chicago; Washington Bureau, 46 Post Building. (THE TIMES on file); San Francisco office, Room 1206 Call Building. R. J. Bidwell, Representative.

SWORN CIRCULATION:—Daily, net average for 1896, 12,-961; for 1897, 19,538; for 1898, 26,181; for 1899, 25,771; for 1900, 26,928; for 1901, 28,443; for 1902, 26,280; for 1903, 26,346; for 1904, 27,102; for 1905, 43,180; for 1906, 39,891 copies; for 1907, 52,311 copies; Sunday average for 1906, 69,187 copies; for 1907, 82,200 copies.

THE TIMES has a far larger bona-fide circulation than any local rival. The industrious, substantial, liberty-loving classes are its steady patrons. The greatest volume of business advertising, the most display, the best classifications, the largest results to advertisers. Proofs undeniable.

Offices: Times Building, First and Broadway. Branch, 531 South Spring Street.

Entered at the City Postoffice as mail matter of the second class.

Part II: Editorial and Business—City and Country

Editorial Pen Points

We rejoice at the rain if only for the sake of the faithful pepper trees.

Is Los Angeles a Republican town or a Goo-Goo pueblo? That's the question.

The impression is that "Uncle Aleck" was born in office and hopes to die in office.

Speaking of losing weight, we often feel real sorry for our old friend John Bull.

We fear that Editor Gammon is too sensitive to engage in the brutal game of politics.

Sunshine chasing the rain like smiles chasing the tears in your old sweetheart's eyes!

There are numerous indications that the Kaiser may yet figure as a war lord in reality.

Next to California, President Taft seems to have the warmest spot in his heart for the South.

At a late hour last night it was officially denied that Dr. Jones had withdrawn from the race.

Go forth to the polls with a blithe heart. Political worry is for the fellow who wants the office.

Anybody can ride in an automobile today. Elections make all men aristocrats for the time being.

We doubly dare "Uncle Aleck" to make the rounds of the precincts today in his famous plug hat!

Lloyd-George appears to have no more pity on a lord than a lord would have on a Welsh blacksmith.

The defeated candidate for the City Council will have the satisfaction of knowing that there are others.

It is time that the soldier of fortune took a back seat. He is simply a hired Hessian butcher and nothing else.

We suggest that the defeated candidates for the City Council form themselves into a regiment of the Home Guards.

It was a lonesome campaign. No one will know how much certain parties missed the bray of the wild ass of Arizona.

Having carefully canvassed the New York City returns, old Dick Croker has definitely decided to return to Europe.

From all we can learn, the colored people have kept it dark as to how they will vote in today's preliminary scrimmages.

Anyway, there seems to have been no attempt on the part of anybody to drag Col. Roosevelt into the Los Angeles campaign.

"My office door has always been open," says "Uncle Aleck" in his "proclamation." You bet your uncle never misses a trick.

You might not have thought it possible that a campaign such as this has been could bring forth a libel suit, but such is the historical fact.

We must say this for the army of candidates for the City Council: Although there were so many of them they didn't make much noise.

It is now all over but the shouting, the wailing and the weeping and the gnashing of teeth in the outer darkness, or words to that effect.

We don't know what clubs President Zelaya belongs to, but we do not hesitate to say that he is now eligible for the Down and Out Club.

In tackling the money question we take it that Senator Aldrich very well knows that every other citizen of the nation has done the same thing.

If those American sharpshooters in Nicaragua are allowed to continue they may succeed in shooting the revolutions out of all Central America.

There may be Republicans in Los Angeles who will join hands with mugwumps to dump the party, but we do not believe they are real Republicans.

If that poet who said half the world is ready to fight for England can prove it, folks over London way will feel a lot better than they are feeling now.

Dr. Eliot now turns from the subject of new religions to the conservation of water powers. It looks like he is leaning toward the Baptists, after all.

"What shall we do with our ex-Presidents?" is probably not much of a question down in Central America. What they do is to chase them with big snickersnees.

There are a good many candidates for the Board of Education, too. And, if you are a real gentleman, you will remember that there are also several lady candidates.

The excitement of politics must be welcome to the man—and we mean every man—who must tomorrow take up again the burden of digging up the price of women's clothes.

When the cause of "reform" falls into the keeping of Rebater Earl and Three-ball Lissner it is time for the angels to use up all the handkerchiefs in heaven with their tears.

We don't know just why Germany has gone to the expense and trouble of building up what is perhaps the best navy in the world, but we have an idea that England can make a pretty good guess at the answer.

NEW CITY HALL.

The movement for civic beautification received a fresh impetus yesterday from the action of the City Council in voting to buy the Temple Block site for a new City Hall. The proposed deal is an advantageous one for the city, and the location is the logical one for a municipal building. The long-cherished design for a permanent civic center will have become a reality when the City Hall is reared in proximity to the Courthouse, the Federal building and the other municipal structures under consideration. The consummation of this plan will place Los Angeles in the forefront of well-laid-out cities and will be a source of great satisfaction to all having any public business to transact. There is no possible ground for sectional jealousy, as the advantages accrue to property-owners everywhere, as much to one as to another.

The Times is glad to hear the rumblings, too, of a campaign for a genuine union railroad station. Los Angeles is far behind most other great cities in terminal facilities for passenger traffic. Such a great tourist center as this should certainly be equipped with a magnificent union station entered by all the railroads, steam and trolley. Yes, the trolley lines should go in. Let us take the lead in this respect. Such a station would add 25 per cent. to the tourist business of Los Angeles the first year. Everything goes in these days along the line of least resistance, and travelers seek the very best facilities and accommodations. Los Angeles cannot press too earnestly the demand for an imposing, up-to-date union station in a suitable location and harboring all rail lines.

AVAUNT CRANKS AND DEMAGOGUES

No wonder Senator Aldrich is very much persona non grata to the New Lights, dreamers and faddists who are so busy in every other fellow's affairs and so anxious to "run the country." Of course they say to "save the country."

The Rhode Island Senator on Monday talked to the business men of St. Louis about the changes possibly to be made in the coming session of Congress in the banking laws of the United States. He is a man of affairs, hard-headed, well balanced, careful and practical. He has been connected with great affairs nearly all his life. He has given special attention to finance both in its private relations and in its connection with the government. He is the head of the Senate committee charged with the study of financial conditions abroad and at home, with a view of amending the laws now in force. Senator Aldrich has been in Europe during the greater part of the summer studying this subject, and now this is what he has to say:

"I do not come to you with any plan of monetary reform. Indeed, if I should be delegated today individually and personally to prepare a scheme for the new system of finance for the country I should be at a loss to know how to proceed. I should find it necessary to enter upon a careful investigation and would not undertake even to formulate anything without much more study than I have been able to give this subject. Even in that event I should want your advice and coöperation and should ask your aid just as I am asking it now for the commission."

Still discussing the affair, the Senator calls attention to the vast extent of the country, to the varying conditions in the different sections of the country, to the multiplicity of interests to be kept in mind, pointing out that legislation must take in conditions in New York, New Orleans and San Francisco, in St. Louis, Chicago and Denver, and also that it must embrace those of lesser towns such as Peoria and Los Angeles, that the manufacturing interests of New England must be kept in sight as well as the agricultural interests of the Mississippi Valley and those of the miners of the Rocky Mountains and of the Pacific Coast. He closes with these significant words: "We especially desire suggestions from men of practical experience. We have enough already by way of contribution from cranks and demagogues."

No wonder the faddists, New Lights, cranks and demagogues dislike a man who speaks with so much admirable frankness. Their number is legion and their panaceas are as many as they individually. Each one of them knows exactly what ought to be done, although Senator Aldrich is at sea. But if you should get 10,000 of them together you could not get two of them to come to an accord in their views, if they should wrangle over it for a week. Senator Aldrich has had plenty of experience in public and in private life. He has heard La Follette talk for three days at a time and fail to deliver himself of a single lucid idea. He has heard Tillman rant until the rafters cracked, and shedding no light upon the subject under discussion. He knows that this is a subject of great interest to the practical business men of the country and that any light to be had upon it must come from them and not from the cranks and demagogues. We have had a surfeit of that class of agitator and statesman all over the country during the last five or six years. The country is getting tired of the type and weary of its advice. It will probably be willing to follow in the footsteps of the Rhode Island Senator and seek counsel from the business men of the country, who are attending to their own affairs and have no spare time to make of themselves busybodies in everybody else's affairs—who think the foundations of the earth were wisely made by its Creator and need not be turned upside down to make it a comfortable place for our habitation for time to come as it has been in times past.

DR. ELIOT WILL HAVE AUXILIARIES.

Dr. Charles W. Eliot, the president emeritus of Harvard University and the chairman of the Association for the Conservation of the National Resources, will have a quick and full response to his appeal to the people to join in this great national work. He points out just where the present laws are defective, disabling the President and the members of his Cabinet from preventing an improper seizure of the coal lands of Alaska and of the water powers of the various streams in the public domain on the part of corporate interests.

Dr. Eliot raises his voice second to that of the President of the United States. The two calls to arms are of the same tenor. The appeal must be to Congress. The President has already told us that in his message to Congress next month he will ask for material amendments to the laws which will enable him without usurpation of power, without overstepping the lines of demarcation that define Presidential action, to safeguard these great sources of wealth for the future.

In a way these are new thoughts. It is but recently that the general public became aware of the vastness and value of the coal deposits of Alaska. It was known that coal existed there, but it was not understood that it was of very good quality. Much of it lies below sea level and has been reported to be but an indifferent fuel for power purposes. We are now instructed that these views are incorrect. The utilization of water power in the old-fashioned method of turning wheels was not of very large importance in the economies of the world. But the application of the electric current to the production of rotary motion and the possibility of transferring this power with but little waste to vast distances create an entirely new value in every water power in the country. There are large streams with great fall in many parts of the public domain still held by the government in the name of all the people. The old laws were made to govern old conditions and are not effective under the changes wrought by this application of electric power.

The President's message will no doubt be unmistakably clear, and with proper discussion of the subject by the public prints of the country Congress will be awakened to the necessity of the matter and to the justness of the President's demands. With this discussion asked for by Dr. Eliot, no doubt Congress will lend a ready ear to the advice of the President, and we may expect from the coming Congress the passage of a law which will adequately meet the case.

CHOOSE YE!

REFORMERS IN BAD.

We are all under particular obligations to Secretary Ballinger for his full and frank statement as to the difficulties which have beset his path in the administration of the affairs of the public domain.

Recently we heard a loud outcry on the part of the great army of professional "reformers" about the exceedingly reprehensible conduct of Mr. Ballinger, Secretary of the Interior. According to these watchmen upon the walls of the nation, the whole public domain was in danger in Mr. Ballinger's hands; the "interests" and "monopolies" were about to be given a free hand to seize upon about all the public domain that there is left, rob the people and enrich themselves.

Mr. Ballinger's positive statement of fact is that his action was directly in accord with that of his predecessor, Mr. Garfield; that Mr. Garfield would have done exactly as he did; that since he took charge of the Cabinet portfolio which Mr. Taft placed in his hands there has not been diverted from the public domain a single facility or source of wealth of any kind, shape or description worth conserving. He does not confine himself to the statement that he has done nothing that is not in exact accordance with law, but his statement is absolutely that not one facility or source of wealth has gone out of the control of the general government since he went into office. On the contrary, he tells us that he has taken the action he has taken in order to wait and give Congress an opportunity of passing proper laws to safeguard these facilities and sources of wealth. The law as it stands today seems to be inadequate to do this. There is danger under the present act of "interests" and "monopolies" taking something that should not belong to them; and now these things are put out of their reach by Secretary Ballinger's act, awaiting the action of Congress to make it accord with law.

The professional reformer is always more ready to make a loud noise and attract attention to himself and his pretended merits than he is to get at the actual facts. His interest is not in the public or in the public domain. It centers particularly in himself and small ambitions to make a great name for something that he does not possess.

THE CRISIS IN ENGLAND.

Just when all the rest of the world is industriously getting upon its feet, affairs seem to be going from bad to worse in England. The London Daily Mirror of a recent date states that wages are going down continually, so that the industrial populations are receiving close to half a million dollars a week less than they were a year ago. In the last six months changes of wages affect 1,091,586 persons, of whom 6439 received advances and 1,081,271 were treated with a reduction. The few remaining had received advances and then decreases of wages, leaving them just where they were at the beginning. More than this, 18,900 workpeople had suffered from a reduction in hours amounting to an aggregate of 46,236 hours a week. Taking the whole year through, it is estimated that the reductions in wages amounted to nearly $500,000,000. Wages began to decline in 1900 and went down until 1905; then began an upward movement culminating in 1907, but immediately thereafter came a downward tendency again.

At the same time there has been a continual enhancement in the cost of living in England. The Pall Mall Gazette of October 11, 1909, attributes this to free trade. It may be somewhat of a forced construction to put on the case, but it certainly does prove that free trade does not keep down the cost of living. The Gazette compares conditions in England with those in France and Germany, showing that the average English wage-earner pays more for what he eats than the French or the German. In the last ten years the increase in the cost of everything in the way of food in England has been very marked, in most cases amounting to about 20 per cent.

Unsatisfactory industrial conditions in Great Britain, of one kind or another, have been for years forcing English capital abroad to seek investment. The United States mint estimates that between 1903 and 1907 Great Britain exported gold to the amount of $600,000,000. The largest part of this came to the United States, and the next to France. The United States got $185,376,657 of this gold, and France $110,967,877. Egypt got the next largest sum, amounting to considerably over $90,000,000.

In comparison, the London Statist estimates that in the same time the amount of British capital going abroad to seek investment has been greater than ever before. The London paper states that at the present time English capital to the extent of $4,757,000,000 is invested in foreign countries. Again the United States gets the largest share, the investment of British capital in our country amounting to $2,360,000,000. Argentina derives the next largest amount, $1,235,000,000. Nearly $500,000,000 went to Egypt and about the same amount to Brazil.

These facts make the present crisis all the more interesting in relation to affairs in Great Britain. The Times on Sunday presented from its London correspondent a lucid statement concerning the taxation scheme formulated by Mr. Lloyd-George. But whatever the merits of the case may be, with increased idleness, decreased wages and decreased hours, and the constant rise in the cost of living, the outlook for the English wage-earner seems to be one of extreme gravity. With the capital of the country seeking investment in foreign fields, there seems to be but one way to meet the emergency. The English people must in millions follow the capital leaving the country and seek employment where this money goes into industrial investment. The attractiveness of such a scheme would seem to be enhanced when we come to think that by following English capital to the United States the English wage-earner might, while finding more constant employment at better wages, also find food at less cost than at home.

The letter we refer to from London made a very good defense of the Lloyd-George scheme of taxation. But whatever may be the justice at the basis of this programme, if it drives still more English capital out of England it will make still less employment there, with the result of lower wages, fewer hours, less income and more cost of living, so that the making the "ends meet" according to the familiar household economy would seem to become very difficult.

HOROSCOPE.

Wednesday, November 10, 1909.
BY COZETTE.

Shake off the past. Begin the new.
Deny the false. Assert the true.

On this day the sun assumes a highly fortunate and rare position relative to Uranus, promising great results for those who seek to correct bad habits, overcome old faults, begin things anew and endeavor to make improvement and betterment in existing conditions.

Neptune exerts his influence toward permanence, and holds a position of sympathy and helpfulness for the impulses and activities inspired by Uranus.

Saturn, however, is in an evil aspect, which, according to astrology, threatens the wealthy and the powerful.

Speculation, hazard and harsh insistence on "the pound of flesh" are under malignant signs.

These twenty-four hours should prove fruitful for all who have involved or perplexing questions before them. Accountants and business men may find unexpected light cast on tangled accounts or errors that have long defied search.

Arbitration, compromise and settlement of difficulties between men should be easier than usual and productive of permanent satisfaction.

Asking and giving are both under good augury.

Those who are in high positions will do well to exercise much forbearance and kindness in these twenty-four hours.

Uranus is good for traveling, sightseeing, study, consultation, literature and science.

Seeking employment or advancement are under good signs.

Traveling either for health or business is likely to turn out well.

Dealings between the sexes are under the favor of Neptune, and engagements and weddings this day are under a fortunate star.

Persons whose birthdate this is are under configurations that endow their subjects with great ability for turning theory into practice. Their danger is diffuseness of effort, because they are inclined to jump at new things before the old are finished.

Children born today are under signs that often give great directive talent, together with an overwhelming desire for entire freedom of action, a trait that leads the Scorpio-born to great things, but only if they are taught early in life to discipline themselves.

On the Temple-Street Line.

"Here you!" said the conductor, angrily. "You rang up a fare. Do that again and I'll put you off."

The small man standing in the middle of the crowded car promptly rang up another fare. Thereupon the conductor projected him through the crowd and to the edge of the platform.

"Thanks," said the little man. "I did not see any other way to get out. Here's your dime."—[Success Magazine.

The "Reds."

It looks funny to hear a fellow howl himself hoarse for "the right of free speech."—[Cleveland News.

The man who can govern a woman can govern a nation.—[Balzac.

INDUSTRIAL

Wool Manufacturing.

The United States, with 90,000,000, is now the country in the world. It earned in North Amer Great Britain, two and a in France, and three t many. In 1904 the A United States was 291,7 it was 311,138,321 pounds 159,000 bales of Austral with 28,000 from the R ports of class 1 wools i ing the last five years 1904, 45,575,993; 1905, 1907, 82,982,116; 1908,

To Make Ingot Iron.

The American Rolling ton, O., will build a new open hearth department, jobbing mills, plate and of $3,000,000. It will to take care of an increa metal which it has produc got iron," which is in resisting and excellent

Apples a National Crop.

Thirty-five million barrels more than in 1908, is the U the United States and Can International Apple Shi sued an official statement England States is 20 per while the yield in the Cent per cent. below last year, States report a crop double when the yield was light. ern States report a crop larger than in 1908. The smaller crop than last year; Idaho, Washington and Ore made up by the big yield western crop will be fully season. Losses are shown York, New Hampshire, Michigan, Wisconsin and The Dominion of Canada, tia, shows a gain of 75 per the province of Nova Scotia 1908, when a bumper crop

Car Plants Are Rushed.

The railroad companies such numbers that the car are actually cramped with Steel Car Company at McKees turning out seventy-five days' time received orders More than two thousand to work last week in the company, which had been

Growing Ginseng.

The champion method of est results from the seed claimed by H. A. Hallin of In 1905 he became interested and he has now 30,000 plants den. Two square rods inches apart, he says, will $2000. The seeds, which are an additional profit. 1905 produced ten seeds 1907 seeds in 1908, produced one

MEN AND THINGS

Medical Progress in China.

China is waking up to the medical methods, and a movement secure the translation of the literature into Chinese. Already men are provided for the army uates of the Harvard Medical to establish in China a for the purpose of teaching movement that is favored by eral hospitals have already posal of the school for clinical

Naturalization in China.

The Chinese government portant changes in the country. Hereafter foreigners become Chinese subjects China ten years, and even sanction of the Ministry of wishing to become naturalized countries must under all consent of the Ministry of in no other way divest themselves nationality. Chinese women eigners must obtain the consent the Interior before they can Chinese nationality.

New Wireless Triumph.

Capt. Hovland of the Norwegian vented a remarkable system of cording wireless telegraph an exhibition of his apparatus changed between a station ventor's own designs and a wireless station twelve and a half Capt. Hovland demonstrated the absolute secrecy of which be preserved and how the automatically transformed into acters. With the aid of a much on the plan of an ordinary signals are dispatched and printed at the receiving station cr secret characters, according to The Norwegian naval authorities Capt. Hovland has placed his to support it financially.

Rizpah, Daughter of

Under the changing sky,
Under the cloudy flags of air,
The earth gapes, white with pain,
But the rain comes down in vain
Yes! down from your stony bed,
Rushes, at length, the flood,
Woman, forlorn, seize
Thou hast not counted the cost,
Rizpah, daughter of

Brave men have laid their bones
How, scared away by the
Each ravenous foe from the
And wolves and
How thou hast watched
Despising ease and
Without a thought of
Because they lived in
Rizpah, daughter of

Therefore, in sight of all
A proud tomb is built
To hold the bones of
And Jonathan, his son.
There, too, in calm repose,
From lassitude and
The stately forms of
Whom thou hast nursed
Rizpah, daughter of

And whilst the ages roll
Through Time's
Thy true and tender
A magic life shall
Maidens shall
And mothers' hearts
Where'er thy deeds are
Where'er thy name is
Rizpah, daughter of
—[Sir Fred

Sandwich Fl
MONTGOMERY
JEWELRY
BROADWAY AT FOURTH
ESTABLISHED IN

For Inve
Units of
The Trustee

DNESDAY, NOV

INDUSTRIAL

Wool Manufacturing.

The United States, with [illegible] 90,000,000, is now the [illegible] country in the world. It is [illegible] earned in North America [illegible] Great Britain, two and a [illegible] in France, and three times [illegible] many. In 1904 the amount [illegible] United States was 291,783,0[illegible] it was 311,138,321 pounds. [illegible] 150,000 bales of Australian [illegible] with 28,000 from the River [illegible] ports of class 1 wools into the [illegible] ing the last five years were as [illegible] 1904, 45,575,993; 1905, 109,[illegible] 1907, 82,982,116; 1908, 45,[illegible]

To Make Ingot Iron.

The American Rolling Mill Co[illegible] ton, O., will build a new plant [illegible] open hearth department, blooming [illegible] jobbing mills, plate and sheet [illegible] of $3,000,000. It will build the [illegible] to take care of an increasing [illegible] metal which it has produced, [illegible] got iron," which is in demand [illegible] resisting and excellent workable [illegible]

Apples a National Crop.

Thirty-five million barrels, or [illegible] more than in 1908, is the estimate [illegible] the United States and Canada [illegible] International Apple Shippers' [illegible] ued an official statement that the [illegible] England States is 20 per cent [illegible] while the yield in the Central [illegible] per cent. below last year, and the [illegible] States report a crop double that [illegible] when the yield was light. Growers [illegible] rn States report a crop from 12[illegible] arger than in 1908. The Pacific [illegible] maller crop than last year, but [illegible] Idaho, Washington and New Mexico [illegible] made up by the big yield in California. [illegible] western crop will be fully as large [illegible] season. Losses are shown in most [illegible] York, New Hampshire, Kansas and [illegible] Michigan, Wisconsin and other [illegible] The Dominion of Canada, not [illegible] a, shows a gain of 75 per cent [illegible] he province of Nova Scotia is [illegible] 908, when a bumper crop was [illegible]

Car Plants Are Rushed.

The railroad companies are [illegible] uch numbers that the car plants [illegible] re actually cramped with orders. [illegible] teel Car Company at McKee's Rocks [illegible] urning out seventy-five cars a [illegible] ays' time received orders for [illegible] fore than two thousand additional [illegible] work last week in the Wood's [illegible] ompany, which had been idle for [illegible]

Growing Ginseng.

The champion method of cultivation [illegible] t results from the smallest [illegible] nfirmed by H. A. Hallin of West [illegible] 1905 he became interested [illegible] nd he has now 30,000 plants [illegible] n. Two square rods planted [illegible] ches apart, he says, will produce [illegible] 000. The seeds, which sell for [illegible] e an additional profit. Plants [illegible] 05 produced ten seeds in 1907, [illegible] eds in 1908, produced one hundred [illegible]

MEN AND THINGS OVE[illegible]

dical Progress in China.

China is waking up to the import[illegible] dical methods, and a movement is [illegible] ure the translation of the best [illegible] erature into Chinese. Already [illegible] n are provided for the army and [illegible] tes of the Harvard Medical School [illegible] establish in China a thoroughly [illegible] the purpose of teaching [illegible] vement that is favored by the [illegible] l hospitals have already been [illegible] al of the school for clinical [illegible]

turalization in China.

The Chinese government has [illegible] rtant changes in the naturalization [illegible] ntry. Hereafter foreigners [illegible] me Chinese subjects must [illegible] na ten years, and even then [illegible] ction of the Ministry of the [illegible] hing to become naturalized [illegible] ntries must under all circumstances [illegible] sent of the Ministry of the [illegible] o other way divest themselves of [illegible] ionality. Chinese women wishing [illegible] ers must obtain the consent of [illegible] Interior before they can divest [illegible] nese nationality.

Wireless Triumph.

Capt. Hovland of the Norwegian [illegible] ted a remarkable system of [illegible] ing wireless telegraph messages [illegible] exhibition of his apparatus was [illegible] ged between a station erected [illegible] or's own designs and a Norwegian [illegible] station twelve and a half miles [illegible] . Hovland demonstrated how [illegible] absolute secrecy of wireless [illegible] reserved and how the ordinary [illegible] matically transformed into [illegible] rs. With the aid of a "tabulator" [illegible] on the plan of an ordinary [illegible] ls are dispatched and the [illegible] ed at the receiving station [illegible] ecret characters, according to [illegible] Norwegian naval authorities, [illegible] Hovland has placed his invention [illegible] pport it financially.

Rizpah, Daughter of A[illegible]

Under the changing sky,
Under the clouded moon,
The earth gapes, white and [illegible]
But the rain cometh soon.
Yes! down from you low [illegible]
Rushes, at length, the rain;
Woman, forlorn, arise!
Thou hast not crouched in [illegible]
Rizpah, daughter of [illegible]

Brave men have told the [illegible]
How, scared away by [illegible]
Each ravenous fowl take [illegible]
And wolves and panthers [illegible]
How thou hast wrestled [illegible]
Despising ease and sleep,
Without a thought of fear,
Because thy love is deep.
Rizpah, daughter of [illegible]

Therefore, in sight of all,
A proud tomb is begun
To hold the bones of Saul,
And Jonathan, his son;
There, too, in calm repose,
From insult safe, shall [illegible]
The stately forms of those
Whom thou hast watched [illegible]
Rizpah, daughter of [illegible]

And whilst the ages roll
Through Time's unmeasured [illegible]
Thy true and tender soul
A magic life shall keep;
Maidens shall muse silent,
And mothers' hearts be [illegible]
Where'er thy deeds are heard,
Where'er thy name is [illegible]
Rizpah, daughter of [illegible]
—[Sir Francis [illegible]

Sandwich Plates—in [illegible]
MONTGOMERY [illegible]
JEWELERS
BROADWAY AT FOURTH
ESTABLISHED 1[illegible]

For Investment
Units of Business Property
The Trustee Co[illegible]
424 Broadway

DAY, NOVEMBER 10, 1909. Los Angeles Daily Times. II 5

MIC AND THE STAGE.

[illegible] Ellis at Simpson Auditorium [illegible] fourteenth season [illegible] delightfully, presenting [illegible] and interesting pro- [illegible] a goodly audience of tra- [illegible] rather, who were pleased [illegible] demonstrated their approval [illegible] Ellis heartiness.

[illegible] still potent in his portrayals [illegible] enthusiasm, continues [illegible] The membership is practically [illegible] same as last year, with [illegible] additions and less subtractions.

[illegible], generous Ellis tone body [illegible] presently in evidence—[illegible] a little roughened by [illegible] various businesses or [illegible] five rehearsals.

[illegible] included Sturm's [illegible] Bide," Storch's "I Love [illegible] Wurth's chorus of Vintnerinnen, from "Die Lorelei," [illegible] setting to Strauss's [illegible] and Bruch's "Frithjof."

[illegible] music-drama, a colossal [illegible] classic in text, is [illegible] largest undertaking of [illegible] in many programmes. [illegible] for full male chorus, [illegible] parts were accorded Mrs. [illegible] Reed and Harry Cliffe. [illegible] there was also a specialty [illegible] including Mr. Paul, [illegible] Andrews and Mr. Per-[illegible]

[illegible] significance of the [illegible] well realized, and the interpretations [illegible] fine and well-balanced [illegible] sufficiently portentious [illegible]—as such works [illegible] at the hands of a [illegible] and varied director than [illegible] at the voices of less [illegible] singers than the Ellis [illegible]

[illegible], however, no number [illegible] excelled the vocal- [illegible] waltz, presented with a [illegible] lilt and swing, in a [illegible] tempo, and with [illegible] gradations of tone.

[illegible] Bruch number on the [illegible], solo or quartette parts [illegible] by Messrs. Collier, Cooper, [illegible] Hancock, Porter, [illegible] and Shank.

[illegible] the chief soloist of the [illegible] heard individually in the [illegible] "Silvan Forests," Mrs. [illegible] "Love But a Day," La [illegible] "The Rose Bud," and [illegible] "Sea Wings." Mrs. Reed [illegible] of most unusual size, of [illegible] quality, rare placement and [illegible] She is altogether more [illegible] "concert singer," as [illegible] type species of the [illegible] showed.

[illegible] accompanied, as [illegible] enlarged portrait of the [illegible] Ellis, the club's founder, [illegible] on the platform—a [illegible] from George Steckel.

[illegible] for associate membership [illegible] this year far exceed [illegible] house there is an ex- [illegible] list.

[illegible] People's Theater on [illegible] has again changed its [illegible] to new lessees, Messrs. [illegible] Hoyt will be called the [illegible] and like shows will be [illegible] commencing Monday [illegible].

[illegible], who was here [illegible] seasons with Kolb and [illegible] in "The Land of Nod" [illegible] will play the part she [illegible] the same organization [illegible] Majestic Theater last season [illegible] "In Chorus Girl." Miss [illegible] Florence Sinnot, who [illegible]

[illegible] at the Majestic [illegible] the perennially popular "In [illegible]" which comes to that [illegible] next, following "The [illegible]

PERSONAL.

[illegible], of the law firm of [illegible], Bisbee, Ariz., is registered [illegible] Van Nuys.

[illegible], a lumberman of Portland, [illegible] registered at the Hollenbeck.

[illegible], a grain dealer of Cheboygan, [illegible] a guest at the Hayward.

[illegible], a boat builder of Portland, [illegible] passing a few days at [illegible]

[illegible], a boat proprietor of [illegible] Springs, is at the Alexandria [illegible] accompanies him.

[illegible] and bride of New York [illegible] the Hollenbeck on their [illegible]

[illegible], assistant passenger [illegible] Santa Fé, of San Francisco, [illegible] arrival at the Alexandria.

[illegible], accompanied by his [illegible] E. Blair, has taken [illegible] the Ladkershim. He is [illegible] of Wallace Lake, [illegible]

[illegible], claim agent of the [illegible] of San Francisco is [illegible]

[illegible], a hotel proprietor [illegible] Ariz., is passing a few [illegible]

[illegible], a traveler who registered [illegible] a guest at the An- [illegible]

[illegible], an official of the [illegible] Works of Essen, Germany, [illegible] at the Angelus.

[illegible] who are guests at the [illegible] F. Herrara and J. L. [illegible], Ariz.

[illegible] of Seattle and San [illegible] at the Harward. He is [illegible] of the Savoy Hotel of [illegible] Stewart of San Francisco.

[illegible], well-known secretary [illegible] Lodge of Salt Lake [illegible] arrival at the Angelus [illegible] and J. D. Van [illegible] men of San Francisco [illegible] at the Van Nuys.

[illegible] of San Francisco are [illegible] at the Alexandria. He [illegible] of motive power on [illegible] Pacific Railroad.

[illegible] of Seattle is a guest at [illegible]. M. Young is here to [illegible] automobile street car step [illegible] local electric lines.

[illegible], one of the prominent [illegible] Pacific Fruit Express, [illegible] at the Alexandria from [illegible] Francisco. He is accompanied [illegible] F. J. Bingham, also of [illegible]

[illegible] of the Curtis Brothers [illegible] Company, and also [illegible] the Curtis Olive Oil [illegible] a late arrival at the [illegible] Angeles from Bloomington, [illegible]

[illegible] superintendents [illegible] arrived yesterday at the [illegible] D. Cahill in charge [illegible] section of the Tonopah [illegible] and J. W. Walker, [illegible] of the Santa [illegible], secretary of the [illegible] at this hotel.

[illegible] from influenza is [illegible] pneumonia. This [illegible] by using Chamberlain's [illegible] as it not only [illegible] counteracts any [illegible] tendencies towards pneu- [illegible]

HF THE MARK OF GOOD CLOTHES
KNOW US FOR BEST VALUES
SINCE 1859

A Splendid Damp Day Shoe

Here's a Shoe that will appeal to a great many men—give them remarkable service, too.
It's exceedingly good to look at, comfortable on the foot, and the substantial Boot you'll be needing about now.
Blucher cut, military heel, full double sole, clear to the heel.
Tan Storm Calf, also Black Storm Calf.
Four Dollars.

WE FILL MAIL ORDERS

Harris & Frank
Outfitters for Men, Women, Boys and Girls
437-439-441-443 SOUTH SPRING

See Our Advertisement
on page 11, Part II, of this paper. Every man who is interested in good shoes should read it.
Staub's
Men's, Women's and Children's SHOES EXCLUSIVELY
Broadway, Corner Third

ATOMIZERS
The De Vilbiss atomizer—the only kind that always works and never gets out of order, can be found at the DRUG STORE THAT SAVES YOU MONEY. Guaranteed for one year. Beautiful new imported patterns in cut glass, Bohemian and Austrian ware.
Prices 75c to $5.00.
Hollywood Drug Co.
252 SOUTH SPRING—COR. FOURTH
S. F. BOTHWELL, Pres.
H. M. NEWLON, Sec'y.

Boston Bean Pots
At Vollmer-Jantzen Co.

$3.75 each
The above illustration shows one of our novelties in a Boston Bean Pot. The frame is all hand made copper and represents a most artistic arrangement for a table service. The Bean Pot is made of the brown and white fireproof cooking ware and blends beautifully with the old copper finish of the frame. It stands six inches high and eight inches wide. The jar holds one quart. We have them packed ready for express shipment. Would make a most pleasing holiday gift.
VOLLMER-JANTZEN CO.
Los Angeles Fine China Store,
N. E. COR. 7TH and HILL STS.

TODAY
you should see our demonstration on the DE BESSE Fireless Cooker.
Bakes, Roasts and Cooks
1 Hole $7 2 Hole $13 3 Hole $15
Agents for "Garland" Gas Ranges
Henry Lyon Hardware Company
538 South Spring St.

J. W. Robinson Company
BOSTON DRY GOODS STORE
S. Broadway 235-237-239 S. Hill Street 234-244

Over seventy new patterns in the unshrinkable "Viyella" flannels, at seventy-five cents a yard.
(Waisting Dept., rear of Linen Dept.)

Glove sale tomorrow
Fourteen hundred and forty pairs of fine German lambskin gloves, in two-clasp length came to us at a price that will permit selling at 75c
Black, white, tans, browns, mode and slate, in all sizes 5½ to 8.
On sale Thursday, not today.

Sample undermuslins
At little above half
Just as big values as when the sale opened Monday morning—a third, at least, to be saved on every garment in the collection. It isn't OUR loss—it's the makers.
Customary with them, you know, to make a quick clean-up of all sample lines and overstocks as soon as the season's orders are filled.
Splendid selection of long Princess slips, the character commonly sold at $2.50 to $15, buyable here at $1.50 to $8.00.
Dozens and dozens of handsome designs in skirt and drawer combinations to be sold at $1.25 to $4.50—really worth $2.00 to $7.50.
$2 to $25 skirts at $1.25 to $13.50.
$1 to $7.50 corset covers 50c to $4.50.
$2 to $12 gowns at $1.25 to $8.
75c to $7.50 drawers at 45c to $4.50.
$2 to $5 chemises at $1.10 to $3.
(Main Floor, rear.)

Toy cafeterias
Even the little tots can go into the "cafeteria" business now.
Toy cafeterias completely furnished with tables, chairs, wall seats, mirrors, etc., and the dainties all set out ready for the customers—all for nine dollars.
(Toy Dept., Fourth Floor.)

High grade dress fabrics
No matter how conservative or how "faddish" your tastes may be you will find plenty of satisfactory patterns in this collection of dress fabrics.
Among the latest plaid and check effects are many Scotch, French and Plisse designs in 42 to 50-inch widths at $1 to $4 a yard.
New imported Trotteur patterns in beautiful color combinations — no two patterns alike—$25 each.
Big assortment of French plaids and checks for misses' and children's wear; $1 to $2.50 a yard; 42 to 48-inch widths.
The new Plisse effects — here in all the new tones — are surprisingly rich fabrics for the money—$2 and $2.50 a yard; 48 inches wide.
Splendid showing of French suit patterns in broken checks, $20 to $30. Only one of a kind.
Priestley's cravenetted glorias in checks, plaids and stripes for automobile coats, $2.25 and $2.50 a yard; 48 and 50 inches wide.
42-inch rubber faced Lansdowne, for the same purpose, $2.50 a yard.
Shepherd checks — more popular than ever before — here in all the popular colors and sizes for dresses and tailored gowns, 85c to $3; 42 to 56 inches wide.

SAN FRANCISCO OFFICE
Los Angeles TIMES
1206 Call Building
PHONE—Kearney 2121
Advertisements and subscriptions received. Southern Californians, when in San Francisco, can have their mail sent in care of The Times Office.
Copies of The Times on File.

THE BOOTERY Smart Shoes for Women 432 Broadway

Established October, 1878.
OSTERMOOR MATTRESSES
Coulter Dry Goods Co.
McCALL PATTERNS
219-229 S. BROADWAY 224-228 SO. HILL ST.
VISIT OUR FOURTH FLOOR CAFE—OPEN FROM 11:30 TO 5:30
On Thursday, Friday and Saturday, an informal display of imported and domestic silks for fall and winter gowns, on our Fourth Floor, in connection with the Dressmaking Parlors.

Clever One-Piece Dresses
Fifteen Dollars and Higher

Women differ; and in nothing do they differ more strongly than in their choice of clothes. One woman has no use for anything but the severest tailored suit. Another delights in an entire dress for its grace and the comfort it gives inside a long coat:
It is for the latter woman that we've particular news today—news of delightfully soft, pretty colors, and wonderfully good materials in one-piece worsted dresses for as little as fifteen dollars—then by easy price-steps up to eighty-two fifty.
Select from the graceful Moyen Age styles with their semi-Princess effect and the let-in side pleats, or from the equally fashionable waist-line types, cleverly fashioned from broadcloths, panamas, serges, diagonals, homespuns, prunellas and henrietta cloths, in tones of brown, green, gray, raisin, catawba, rose, amethyst, navy, black, etc., with dainty Shepherd checks in plenty. And here only, you remember, do you have the privilege of FREE ALTERATIONS—unequivocally guaranteed for satisfactoriness in every particular.

Band Trimmings On Special Sale
Dressmakers, and those who do home sewing, will want to secure all they can afford of these handsome, and very stylish band trimmings at today's reduced price—made possible by a lucky purchase that came our way:
Band trimmings in all shades of embroidering from 1⅜ to 4 inches wide; and gold bands from ½ to 3 inches wide; goods which we sell in a regular way over our counters between 75c and $4.50 a yard, may be bought now at these very special reductions—50c to $3.00 yd.

A Comprehensive Velvet Display
Months ago it became apparent that this is to be a "velvet season." So, months ago we began to plan for the assembling of the largest and most representative showing of velvets, velveteens and corduroys that it is possible to make—and now, here it is. We're ready as we've never heretofore been, for your approval and patronage:
Velvets, of course, are pre-eminently the material for costumes, coats, capes and trimmings—these are favorites:
42-inch plain colored chiffon velvets, five dollars.
42-inch plain black chiffon velvets, six to nine dollars.
Black Paeon velvets, one to two fifty.
Black chiffon velvets, one seventy-five to three dollars.
Colored Paeon velvets, one-fifty.
Colored Panne velvets, one-fifty and two-twenty-five.
Colored chiffon velvets, one-seventy-five and two-twenty-five.
Colored pile velvets, one dollar and one-fifty.
Velveteens, fifty cents to one-twenty-five; colors.
Black velveteens, fifty cents to two-fifty.

A Black Silk Sale
For this week only; seven distinct numbers of high-class black silks; the sale made simply to reduce certain surplus lots in stock:
36-inch black taffeta; $1 grade, 85c.
36-inch black taffeta; $1.25 grade, $1.
36-inch black taffeta; $1.50 grade, $1.25.
26-inch black taffeta; $1.25 grade, $1.00.
36-inch French taffeta; $1.75 grade, $1.50.
36-inch black peau de soie; $2.00 grade, $1.75.
24-inch Faille Francaise; $1 grade, 75c.
The above silks may be seen this week in a Broadway window.

Viyella: the Unshrinkable Flannel
Putting the children into warmer dresses for winter? Thinking of the High School girls' separate waists, or garments for your own wear? We want to direct your attention to VIYELLA—the all wool, unshrinkable flannel which women who know use exclusively for these and like purposes:
VIYELLA comes in solid colors, pretty stripe, check and figured patterns, in almost every color combination: we sell it at the same price you'd pay in New York...75c yd.

Clever and Artistic Gift-Things
People who lack the time, skill and inclination to fashion pretty gift-things will be the best buyers from this splendidly-assorted stock of leather, gold and silver novelties—articles suitable for all members of the family, priced, even though everything is of first-class quality, at figures within the reach of any purse:
A Broadway window well displays a few of the articles listed below—but, of course, only a few; for we've scores and scores of original, novel and unique novelties in leather, gold, silver, jet and like materials to show you.
Leather Bags.
Thermos Bottles—leather cased.
Knife, Fork and Spoon Sets.
Sewing Sets.
Travelers' Toilet Sets.
Sterling Silver Picture Frames.
Silver or Gold Mesh Bags.
Silver Purses.
Belt Buckles.
Lavallieres.
Scarf Pins.
Leather Cased Flasks.
Drinking Cups—leather cased.
Medicine Sets.
Jewel Boxes.
Clocks in Leather Cases.
COULTER DRY GOODS CO.

Specials for Wednesday
November 10th
ALEXANDER FARISH
SMITH MUSHET
One of these names stands for our next Mayor. Our only reason for mentioning this obvious fact is to catch your eye and call your attention to our Wednesday specials:

	Regular.	Special.
100 A. & C. Co.'s 2-Layer Cakes. Any variety.	35c	25c ea.
Salmon Trout—Salt, Fancy Red. Whole fish or cut.	20c	10c lb.
Libby's Canned Asparagus—Large. Only 100 dozen.	35c	20c ea.

Regular limit and only so long as they last.
Anderson & Chanslor Co.
428-430 South Spring Street
Telephones Broadway 1127; Home 10831.

AUTOPIANO CLUB

If you own a piano you may join the Club. No initiation fee. Membership limited to 50. Call, write or telephone quick.
BARTLETT MUSIC CO.
231 S. Broadway, Opp. City Hall

Short-O Cooking Oil
Clean and Healthful
All Grocers

"THE LEADING MILLINERY HOUSE OF LOWER BROADWAY"
SCOFIELD MILLINERY CO.
737 SOUTH BROADWAY

EVENTS IN LOCAL SOCIETY.

A VISION of fairyland was afforded the guests bidden to the dinner party given last evening by Mr. and Mrs. F. W. Braun at their home, No. 625 Shatto Place, in honor of Miss Ethel Fraser and her fiancé, Edward Prentiss.

A frosted pedestal rested in the center of the large round table. On the top of this perched two white doves, tied with a lover's knot of white tulle. Mounds of maidenhair ferns nestling among which were choice potted plants and colonial candlesticks, completed the unique idea.

Heart-shaped cards embossed with double hearts marked places for Mr. and Mrs. Raymond Bradford, Mr. and Mrs. Richard Heimann of San Francisco, Mr. Prentiss from Michigan, Miss Henrietta Mossbacher, Miss Lenora Allen, Park Reese, Miss Fraser, Edward Prentiss and Mr. and Mrs. Braun.

Many other elaborate functions have been given for Miss Fraser recently, among them being a luncheon at the Jonathan Club, given by Mrs. Hammond and Mrs. Donnell. Later the guests enjoyed a box party at the Orpheum.

Mrs. W. E. Oliver of St. Andrews' Place, was another hostess. Mrs. Oliver entertained with a luncheon and shower for the bride-to-be.

Miss Grace Carr of Ocean Park was a luncheon hostess, and Miss Grace Lavayea presided gracefully at a tea party at the Hotel Alexandria. Miss Lavayea's guests were Miss Clara Smith, Miss Kate Powell, Miss Edna Blackmore, Miss Henrietta Mossbacher and Mrs. Richard Heimann, Mrs. Raymond Bradford of Pasadena avenue also entertained delightfully for Miss Fraser.

—o—

To Entertain.

Dr. and Mrs. Walter Jarvis Barlow of No. 2229 South Figueroa street, will entertain with a large reception Saturday, the 23d inst., at their home, for members of the faculty and students of the medical department of the University of Southern California. Invitations for the function will be issued today.

—o—

Miss Andrews Hostess.

Miss Marguerite Andrews of Chicago was hostess yesterday at a matinée party and luncheon given at Hotel Alexandria. The guests were: Miss Marion Beal, Miss Genevieve Faulkner, Miss Edith Stanford, Miss Evelyn Carpenter, Miss Margaret Denny and Mrs. Hamilton Andrews.

—o—

Has Returned.

Mrs. James Henry Ballagh of No. 935 Fifth avenue, has just returned from a week's outing with her sister, Mrs. O. J. Stough, in San Diego. While away, Mrs. Ballagh was the honored guest at a theater party given by Mr. and Mrs. Parmelee.

—o—

Date Chosen.

Miss Eva Danziger has chosen the 25th inst. for the date of her wedding to William I. Robinson. The affair will be quietly solemnized at the home of her parents, Mr. and Mrs. M. Danziger of No. 836 South Burlington avenue.

—o—

Guest of Parents.

Mrs. Charles Perry Bagg of Puget Sound navy yard, is the guest of her parents, Mr. and Mrs. John D. Bicknell of No. 1115 West Seventh street, for a few days, and will be at home informally to her friends this afternoon.

—o—

Club Party.

Mrs. A. T. Jergins of Elden avenue recently entertained members of the La Golondrina Club and a few guests with a luncheon and bridge party. The prizes were captured by Mrs. Jergins, Mrs. George Rector, and Mrs. Weller. The players were: Mrs. Carl Doron, Mrs. Albert J. Sherer, Mrs. Theodore Wright, Mrs. Rudolph Mausard, Mrs. W. T. Miner, Mrs. Dana Weller, Mrs. S. Davis, Mrs. Stanley Marion Knight, Mrs. Ryer and Mrs. Young. Mrs. Maushard will entertain the club members at Hotel Leighton on the 12th inst.

—o—

Bridge Party.

The Misses Anna and Lydia Kellam of No. 926 South Olive street, gave a delightful bridge party for Mrs. Harry Le Coto Smith, who is visiting here from Charlottesville, Va. Large chrysanthemums were used to brighten the rooms. The guests were Mrs. J. W. McAlester, Mrs. R. G. Schroeter, Mrs. Le Roy K. Daniel, Mrs. G. M. Shelton, Mrs. Walter J. Wren, Mrs. P. D. Colby, Mrs. Roy Arnold, Mrs. E. H. Graham, Miss Lulu Page, Miss Elizabeth Page, Miss Alice Atwell, Miss Mary McGarry, Miss Birdetta Willson, Miss Ora Wilson, Miss May Rebman, Miss Ethel Rebman, Miss Nellie Beacon, Miss Helen McCutcheon, Miss Margaret Seymour and Miss Martha Hunter.

—o—

Autumn Luncheon.

Mrs. J. C. Koop entertained members of a club to which she belongs. Autumn leaves and yellow and white chrysanthemums were arranged in profusion about the rooms. The hostess was assisted in receiving by Miss Edythe Cowles and Miss Hermine Koop. The guests were Mrs. F. Stevens, Mrs. C. J. Lehman, Mrs. W. H. Layne, Mrs. G. M. Griffen, Mrs. E. B. Root, Mrs. J. W. Dolan, Mrs. J. D. Clark, Mrs. J. Koebig, Mrs. W. Poplin, Mrs. H. Lenard and Mrs. S. Goldberg.

—o—

Wedding Anniversary.

Mr. and Mrs. A. C. Shafer of No. 1801 Church street celebrated their thirtieth wedding anniversary recently with an at home. The home was prettily decorated with roses, ferns and carnations. The veranda was inclosed with national colors.

—o—

To Leave.

Mr. and Mrs. George I. Cochran and Mr. and Mrs. W. H. Davis will leave on the 23d inst. for a three weeks' outing in New York City.

—o—

Surprise Party.

Miss Hazel Barkley of No. 747 East Twenty-third street, whose engagement to Glen Sweeten was announced recently, was the honored guest at a surprise party and miscellaneous shower given by a number of friends. Guessing games were played and the prizes were awarded to Miss Kathleen Johnson and Mrs. Grubbs. Those present were Mrs. Barkley, Mrs. Grubbs, Mrs. Lee, Misses Grace Dimmick, Alta Halverson, Ethel Halverson, Anna Hilton, Millie Burton, Myrtle Hall, Gladys Case, Mary Johnston, Kathleen Johnston, Eleanor Hunter, Alice Riley, Julia Sweeten, Daisy Carson and Hazel Barkley.

—o—

Left Last Evening.

Miss Ethel Getz, daughter of Mr. and Mrs. H. A. Getz of No. 2111 La Salle avenue, left last evening for Stanford University, where she will spend a week with friends.

—o—

Reception.

Mrs. J. A. Anderson of No. 515 Shatto Place, entertained yesterday with an informal reception in honor of her daughter, Mrs. William Eliot Selbie, who arrived here recently from the Philippines, where she has made her home since her wedding. The hostess and guest of honor were assisted in receiving by Mrs. W. C. Tonkin, Mrs. M. C. Burnett, Mrs. W. H. Anderson, Mrs. George P. Hackley, Mrs. B. D. Anderson, Miss Genevieve Wilson and Miss Creighton.

UNIQUE.

MOTHERHOOD'S SACRED ORDER.

NATIONAL ORGANIZATION TAKES ACTIVE FORM.

Cardinal Gibbons, Gov. Gillett and Leading Men and Women of Los Angeles Identify Themselves With the Movement—Call for Formation of Local Branches.

The fame of The Order of Motherhood, which has now been incorporated under the laws of California, has spread rapidly from ocean to ocean. The order is the outgrowth of the mothers' fund movement, started last year by Mrs. Baker P. Lee of Los Angeles, and which was taken up in several other States, at her solicitation.

Mrs. Lee yesterday exhibited letters from prominent personages throughout the country, accepting places on its board of council. Cardinal Gibbons of Baltimore, over his personal autograph, writes as follows:

"In reference to your letter of October 11, I shall be glad to become a vice-president of the Order of Motherhood. A society with so noble an object and aim should receive all reasonable coöperation."

Gov. Gillett of California says: "I desire to thank you for the honor that you have thus conferred upon me, and asure you of my pleasure in accepting the same."

Joseph Scott, president of the Board of Education of this city, wrote: "I will very gladly become a member of the Order of Motherhood, as I am very heartily in sympathy with the aim and object for which it stands."

The work has taken a practical turn in the appointment of a trained nurse, in the person of Miss Thornton of this city, who, with the indorsement of the city health officer, will begin visitation of needy mothers. She will wear upon her sleeve a handsome red shield, the badge of her authority, and will be known as the "Motherhood Nurse."

The officers of the parent organization, the National Order of Motherhood, with headquarters in this city, are as follows: Mother regent, Mrs. Baker P. Lee; vice-regents, Miss Emiline Parsons, Mrs. Jefferson D. Gibbs, Miss Mary Ledyard, Mrs. George D. Ruddy, Mrs. W. A. Varcoe, Mrs. W. H. Workman, Mrs. Tom P. Robertson, Mrs. D. A. Hamburger; secretary, Mrs. T. P. Robertson; treasurer, Gen. John R. Mathews; assistant treasurer, Mrs. W. A. Varcoe; historian, Mrs. G. D. Ruddy; board of council, Bishop Thomas J. Conaty, Dr. Charles Edward Locke, Rabbi Isidore Myers, Gen. John R. Mathews, Gen. E. C. Bellows, George W. Parsons, Newton J. Skinner, W. H. Workman, F. M. Coulter, Dr. Hugh K. Walker, Dr. William Horace Day; honorary board of council, Cardinal Gibbons, Baltimore; Gov. James N. Gillett, California.

Many meetings have been held, to perfect the details of the organization, and the literature is now ready for distribution. A handsome little booklet has been issued, giving the names of the officers and full information for the forming of subordinate branches of the order, called "links," to be composed of women, and the Knights of Motherhood, an auxiliary organization, composed of men.

The objects of the order are to relieve and benefit needy and destitute mothers during maternity; to teach the science as well as the sentiment of motherhood; to expound the power of heredity, and to educate both men and women along all vital lines of parenthood.

Links are to be formed in churches, schools, clubs or other organizations, and any one wishing to begin the work by becoming a member of the order, can do so by sending $1 to the national corresponding secretary, Miss Mary Ledyard, No. 1228 Ingraham street, Los Angeles, in return for which the sender will receive a card of membership and full instructions for the forming of a link. When a list of names has been secured, one of the national officers will meet them and organize the link under any name desired.

An important feature of the Order of Motherhood is that each link will be entirely independent in the use of its funds and directing of its local work, the only object of the general organization being to form a recognized nucleus, through which the work may be perpetuated for the relief of distress and the promulgation of best information to guide mothers, and to increase an interest in their well-being. The national officers wish to make a strong appeal to the men and women of Los Angeles to take up the work in the home of its inception and make it a great success, as an example to other communities. The high reputation of the men and women who have identified themselves with the movement is a sufficient indorsement of its character.

Unique Insignia, which will be displayed on the sleeve of the city motherhood nurse.

UNDELIVERED TELEGRAMS.

Undelivered messages at Western Union office, First and Spring streets: Joseph Zarubica, Handcraft, P. Kohn, James Israel, Mrs. B. J. Cornish, Mrs. E. C. Campbell, Mrs. C. E. James, Miss Grace Riley, A. M. Bogy, Jake Miller, Frank Guerin, H. Schwartz, Saddlery & Furnishing Co., George Gee, Mrs. Julia A. Fults, Meyer Keller, S. B. Fowne, Mrs. Lela Whitly.

AN EVEN TEMPERATURE.

Man the Only Thing That Holds a Thermometer Steady Both Summer and Winter.

[Technical World Magazine:] What is a person's normal temperature?—is a question often asked of every physician.

When the answer of 98.6 degs. Fah., is given to the query, very few people understand the physiological significance of this fact, or how a degree of systemic heat is maintained during health, within such narrow limits, that their bodies have an even temperature the coldest day in winter, or the hottest day in summer, with an exactness of adjustment that is not obtainable in warming or cooling their homes with the most up-to-date heating and refrigerating apparatus.

Now, in accepting the statement that the body temperature is 98.6 degs. Fah., it must be borne in mind that to some extent this is a relative figure, for the warmth of the exterior varies markedly from that of the interior. The surface temperature of the head, hands or abdomen may differ from 96 degs. Fah. down to 93 degs. Fah., or lower, while that of the internal regions may extend up to 102.2 degs. Fah., the average of blood circulating in organs like the liver, pancreas and kidneys. For practical purposes some gauge must be accepted whereby normal temperature may be measured and compared. Therefore, on account of convenience and practicality, the temperature taken carefully under the tongue by a clinical thermometer has been selected as a common standard throughout medical circles. It is sometimes recorded in the axilla or groin instead of in the mouth when for any reason a sublingual test is not advantageous. The temperature of these localities differs slightly from the mouth, being .5 degs. Fah. less.

TACKLED WRONG WOMAN.

SAN PEDRO, Nov. 9.—Daniel Mulherron, formerly Deputy Sheriff of Wilmington, was arrested here today on the charges of disturbing the peace and resisting an officer. While drunk he insulted a woman at Fifth and Front streets, and the woman promptly slapped him in the face. Sailors took her part until Patrolman McClarey arrested him.

UNDELIVERED MESSAGES.

There are undelivered telegrams at the Postal office for: Mrs. Pierce Butler, H. Yamamoto, Hamilton Thatcher, Pacific Suit Co., Chas. L. Zahn, Valentine Grimand, B. Stephenson, Geo. F. Lambert, J. M. Connell and Thos. I. Hogan.

See the giant redwood trees, Santa Cruz, on Monterey Bay. Southern Pacific office, 600 S. Spring st., corner Sixth.

Greatest Raincoat and Cravenette Bargain Ca
Inaugurated In a Decade

Wednesday for Children's Raincoats
In our efforts to provide the best garments in the world for grown-ups, for the least possible prices, we have kept in mind the little folks. A complete line of raincoats, in all styles and materials, for boys and girls of all ages. Bargain carnival prices Wednesday.
$1.50 to $7.50.

Store Open Saturday Nights
210 South Broadway **Goodyear RAIN COAT Co.** Between City Hall and Second Street

Send for Ma... Order ...

Famous Coat Event Scheduled Wednesday
Unrivaled Saving Opportunities

Every visitor to the Goodyear Raincoat Co. Wednesday will become a customer, if he or she appreciates the sensationally low prices that prevail on the largest and only complete stock of high-class Goodyear Raincoats and Cravenettes and rubber sundries to be found west of Chicago. It is an opportunity without a parallel in the annals of Los Angeles merchandising. Thousands of latest style Raincoats, just when the first big downpour of the rainy season is in progress, at "direct-from-maker-to-wearer" prices.

Men's Smart Cravenettes
Values up to $25. Buy Yours Wednesday at ... $10.00
Hand tailored "Priestley" Cravenettes in stylish all wool fabrics; tan, gray and other colors; medium and heavy weights; values up to $25.00. The smartest models ever retailed at $10.00.

Men's "Priestley" Cravenettes
Values up to $30. A Bargain You'll Acknowledge at ... $15.00
You get extra solid value for your money in this exceptional offering at $15.00. Beautiful custom-tailored Cravenettes, made in the new wool fabrics; correctly designed and perfect fitting garments, absolutely waterproof at all points. Value to $30. Wednesday special $15.

IMPORTED ABERDEEN CLOTH MOTOR COATS for Men and Women. Reg. $18 to $27.50 Values in a big Special Sale Wednesday $13.75

New York's Favorite With Smart Dressers
Noticeably smart garments in the everlasting Aberdeen Cloth, made up after the fabric has been first thoroughly shrunk and then rubberized. They are splendidly tailored, and are without doubt the best and most serviceable coats extant for motoring in anything like rough weather. Just 100 of them Wednesday, worth from $18 to $27.50, choice at $13.75.

Women's Silk Mohair Coats
Values to $22.50. Your choice Wednesday at ... $8.75
Classy, distinguished models at an irresistible, forcible price. Full rubber lined, fine silk mohair coats, in neat, invisible striped effects and stunning patterns. A full range of colors—Wednesday, $8.75.

Women's Fine Cravenettes
Regular $12.50 Values, Bargain Offer Wednesday at ... $6.75
Stylish Cravenettes, custom-tailored in our immense factory. All the latest details of Fashion's fancy for the fall and winter of 1909-1910; $12.50 values, Wednesday, $6.75.

$ 8.75 Women's Cravenettes Wednesday $ 4.75
$16.50 Women's Cravenettes Wednesday $ 9.75
$37.50 Women's Cravenettes Wednesday $22.50

$18 Slip-On Coats for Men and Women Wednesday ... $12.50
The best utility coat we know of, and New York's favorite knockabout waterproof garment. Come in tan, olive and gray. Regular $18.00 values, Wednesday special $12.50.

If it's made of Rubber, we have it, and for less

The "Goodyear" Wednesday for Every Man or Woman With a Coat Want

Uncommon Things in Art Metal Wares

¶ The Brock & Feagans department of art metal wares affords almost unlimited scope in the selection of useful, appropriate and inexpensive gifts for every gift occasion.

¶ Here, for instance, are inlaid mahogany cigar jars, smoking sets, desk sets, stains, fern dishes and trays—strictly Colonial candlesticks of hand wrought and cast brass, some equipped with astral globes and cut prism pendants—and smoker's sets to stand on the floor and for the den table—and unusual things in desk accessories and writing sets.

¶ One very attractive and uncommon desk set for a man is in hand wrought copper, trimmed with sterling silver and inlaid with genuine ivory masks. Other desk sets are in copper, brass and inlaid mahogany.

¶ And there are unique designs in Casseroles, chafing dishes, hot water kettles, table gongs—and many small service wares such as spoons, forks—flagons and trays.

¶ But to see these things is the only way to appreciate them. Welcome always.

This department offers a complete desk set in cast brass—consisting of 18-inch pad—ink well—blotter—letter clip and mail or magazine opener for $10.00.

Brock & Feagans
Los Angeles.

Talking Machine Specials Today

We have some miscellaneous Talking Machines, all in good running order, which we want to close out—and to do this quickly we have

Marked Them All Down—Some as Low as $2.50

Also Special Terms On

A VICTOR II—Cabinet holding 175 records, beautifully matched, and 12 Victor Selections—the complete outfit all for..... $46.00
$1.25 per week.

About the Victor—It Is the Best

entertainer for your home you can procure at any price. And it costs only what you want to pay—from $10 up.

You have all heard Victors?

Yes. Under what conditions?

Do you own one?

If not, you have never appreciated their real fascination.

The Victor is for the home. Home environment — leisure — comfort — quiet—your family contented around you—the ideal setting for the Victor.

If you could hear it sing, laugh, reproduce, then you would buy one tomorrow, if you had to economize a little for a month or two to do it.

Do it anyhow.

Come and see us.

COME AND HEAR THE NEW OPERATIC MEDLEY RECORDS AT THE HOME OF THE VICTOR TALKING MACHINE.

The Wiley B. Allen Co.
EDISON PIANOS
416-418 SOUTH BROADWAY

Verdugo Canyon Tract

The picturesque Verdugo Canyon, one mile from Glendale. Lots one-half to three acres, rolling ground, live oaks, sycamore trees, running water and parks, the most beautiful spot in Los Angeles county for suburban homes. See it and you will be convinced. Arrangements can be made at the office.

JNO. A. PIRTLE
Telephone A7191, 146 So. Spring St.

Sanitol Tooth Powder, and Sanitol Tooth Paste are different from other dentifrices.

They impart a cooling and refreshing sensation to the mouth and gums.

Their special antiseptic properties keep the mouth toned up for hours afterward.

25c, wherever toilet articles are sold.

SANITOL

SAME RATE AS DIRECT LINE
Make your Eastern Trip via Coast Line, San Francisco, Mt. Shasta, Portland, Seattle and the
CANADIAN PACIFIC RAILWAY
Take the daylight trip on Puget Sound from Seattle to Victoria and Vancouver in the magnificent Steamers of the Canadian Pacific. See the 600 miles of unsurpassed scenery of the Canadian Rocky Mountains. Liberal stop-overs.
GET LOWEST RATES AND FULL INFORMATION FROM
E. E. PENN, General Agent Passenger Dept., 645 Market St., San Francisco
A. A. POLHAMUS, Traveling Passenger Agent, 600 S. Spring St., LOS ANGELES
SAME RATE AS DIRECT LINE

Capable of Varied and Artistic Arrangement
Globe-Wernicke "Elastic" Bookcases
Sold by CALIFORNIA FURNITURE CO. Broadway 629-645

Picture Frames
Artists' Supplies, Stationery
Sanborn, Vail & Co. 735 So. Broadway

"Do You Believe In Signs?"

she asked, looking ... cort. "Some stock ... glancing at the ... pig above. "A ... you know," he ... when the signs are ...

Pig and W...
Manufacturers of the ... and Bonbons ...
Next to the City ...

For the S...
Here's an Offer ... Not Over...

Rexall Dyspepsia ... stomach troubles is ... one element, the ... in the gastric juice ... tion and digestion ... stomach to digest ... ly convert it into ... material necessary ... natural body wants.

Carry a package of ... sia Tablets in your ... keep them in your ... after each heavy ... tion will not bother ...

We know what ... Tablets are and we ... We guarantee them ... gestion and dyspepsia ... we will refund your ... sizes: 25c, 50c and $1. ... can obtain Rexall ... Angeles only at our ... all Stores. ... Los Angeles, ... Cal.; and ...

ALL ...

Beads ... Cry ... or s... used ... New ... shape ... the ... Sle... and ... sign ... The ... only ... some ... Wh... fashi... ly th... Lor... able ... plum... A ... can... Th... mus... sha... win... two... as ... Th... tic ... 'em ... the ... year ... now ... with ... Chil... An... Tiny ... cent... stori... four ... too-cents ... at $1 ... many ... may ...

Lane Family.

girls are wild with joy ... over the new Little Lane ... family, which is exhibited ... dows of a certain Broad... ... It appears that the ... has become so numer... house is necessary to shel... and therefore a two-story ... ce is shown—all of paper— ...dows and doors hospitably ... the entire Lane family— ...etty, stately grandmother ... cat—are seen standing ... lawn in front or looking ...indows of the house. This ... is a paper dolldom may be ... family and all—for the ... of it—and this means a ... of clothes for the Lane ... of these sets given to a ... girl, together with a pair ... will give the little lass ... Here's a hint for Christ...

Benbon Boxes.

the art stores the expert ...per is busy making favors ... boxes appropriate to ... There are boxes in the ...olor of ears of corn, of ... apples, of yellow pump... ...sens of fruits and vege... ...lar to the harvest time. ... are pumpkin vines for ... the dining-room or table, ...talks with the ears nod... ...n the long, yellow and ...

...the bonbon boxes for a ...arty," said the young wom... ...lower fingers make these ...ese paper conceits. "They ... characters of the Moth... ...rmas. Here is Little Red ... and Little Boy Blue and ...ar little lamb, and Little ...—and all the rest of the ... that children love."

...ndmill will be the center... ...is juvenile feast with rib... ...ing to each child's plate ... the little favor concealed ... windmill.

...of the Jack Horner pies ... hold sway so long, we ...he North Pole pie. Its top ... frosty white crepe paper ...ith ice and snow cleverly ... diamond dust and cotton. ...ns come from crevices in ... the favors are enclosed in ...f the iceberg which rises ...nter of the pie, terminat... ...w-clad pole made by wind... ...dusted with diamond pow... ... a sleeper rod. A small ...ng should float from the ...

...nime figures shrouded in ...ted on candy boxes, make ...dividual appointments to ... North Pole centerpiece. ...se yellow pumpkin made ...per is also an appropriate ...Thanksgiving Jack Horner ...

Pudding.

...t half a dollar a dozen ...ical housewife naturally ... brain to curtail the use ... as much as possible. The ...e of The Designer contains ... an eggless fruit cake, ...e of use to some harassed ...who is contemplating a ... dinner. Here it is: ... of sugar, two-thirds cupful ...one cupful of molasses, one ... of chopped nuts, raisins ...ts, one-fourth of a pound ...the juice and grated rind of ...one nutmeg, one teaspoon... ...cloves, allspice, cinnamon ..., one teaspoonful of soda, ...one-half cupful of boil... ...(let cool before using), one ...chocolate, dissolved in one... ...of strong black coffee, two ...s of baking powder, flour ...make rather stiff dough. ...uits and nuts and add them ...in a very slow oven at ...increase the heat. Bake ...hour and a half.

...department one of our ...California women—from Al... ...ves a recipe for an excel... ...pudding without eggs. ...heaping tablespoonfuls of ...al add one-half teaspoonful ...e tablespoonfuls of butter ...lard, and teacupful of mo... ...two teaspoonfuls of ginger ...to taste. Pour into this ...quart of milk while boiling ...well and pour into a buttered ...as you set it in the oven. ...cupful of cold water, which ...the same effect as eggs. ...quarters of an hour in a ...

...stions and Opinions.

...weavers, faced with black ...be fashionable evening ...that they will be as ex... ...they are stunning. ...man who said away from ...banquet and gave the price ...to his wife to buy a ...is a heart. ...you see limping ...ladies are not crip... ...dresses are shirred in ...

gain Carni

Send for Mail Order C

VITALIZ is a scientific ... infuses a steady, unbroken ... tric life into your nerves ... you sleep. Its influence ... soothing and pleasant. ... VITALIZ will drive ... aches, renew your strength ... and restore your health. ... plenty of electric energy ... pain or disease. ... It quickly cures all ... restoring life and health ... tism, lumbago, backache, ... stomach and all nervous ... VITALIZ is sold direct ... turers and sold at lower ... grades. Call or write for ... and catalog. It tells ... VITALIZ. ... We offer special this ... special VITALIZ Dry Batt ... for $5.00, complete; ... case, with rheostat power ... special VITALIZ, powerful ... cells. You don't have to ... with vinegar, as with old-st ... are always ready for use, ... powerful and steady ... by a belt. Be up to date ... improved appliances. VITA ... and better than ANY BELT ... prove this to you. ... and sell all kinds made ... for best. Let us send ... in plain sealed package. ... P. O. BRANTVERRE ... Los Angeles, Cal. Be sure ... Times to get the special ...

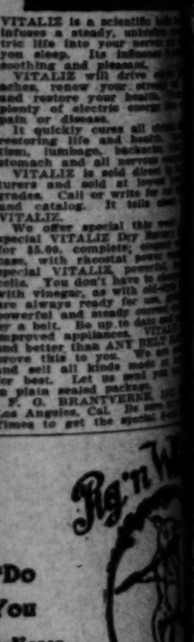

Talk- ... ing or- ... gut— ... will— ... 50 ... 375 ... id 12 ... 6.00 ... s ... can ... costs ... n $10 ... ated ... t — ... mmo ... ctor, ... re- ... to- ... lit- ... AT

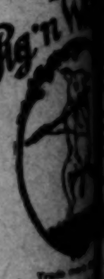

"Do You Believe In Signs?"

she asked, looking archly ... cort. "Some signs," he ... glancing at the sign of ... pig above. "A word to ... you know," he laughed, ... when the signs are those ...

Pig and Wh

Manufacturers of the best ... and Bonbons in the ...

Next to the City Hall on ...

For the Sto

Here's an Offer You ... Not Overlook

Rexall Dyspepsia Tablets ... stomach troubles by ... one element, the absence ... in the gastric juices ... tion and dyspepsia: The ... stomach to digest food ... ly convert it into rich red ... material necessary for ... natural body waste. ... Carry a package of Rexall ... sia Tablets in your vest ... keep them in your room ... after each heavy meal you ... tion will not bother you. ... We know what Rexall ... Tablets are and what they ... We guarantee them to ... gestion and dyspepsia, ... we will refund your money. ... sizes: 25c, 50c and $1. ... can obtain Rexall Remedies ... Angeles only at our store, ... all Stores. The Owl Drug ... Los Angeles, San Francisco ... Cal.; and Seattle, ...

ACTS, FEATURES AND FANCIES FOR WOMEN.

BY SYDNEY FORD.

reminded of the approach of ... ving, the great national feast- ... every hand. All the confec- ... and art shops are blossoming ... flowers appropriate to the ... great festival, chief among ... the turkey. ... shadow some splendid speci- ... these birds are shown filling ... with corn and grain pre- ... to offering themselves on the ... the American feastday now ... three weeks hence. "Twenty- ... these five turkeys given to ... of" is the alluring legend ap- ... above the heads of these birds ... chances are that scores of ... will be tempted to take a ... a plump Thanksgiving tur- ... purchasing goods and thereby ... to more tickets in the hope ... may hold the lucky number. ... window of a prominent con- ... confectioner yesterday a row ... of pumpkin heads which at- ... continuous throng of spec- ... Each head was hung on a ... wire neck that responded to ... slightest air blown by the elec- ... fans near-by and each ... face was adorned with com- ... "whiskers" through which ... was played. They were regu- ... "jolly" faces—jolly and good- ... and the blue eyes twinkled ... as the heads bobbed in the ... These heads are mounted on ... sticks, and a set of them on ... revolving table would create ... a merriment. ... In a shop I saw some of the ... most turkeys you ever beheld ... actually gobble. These, too, ... are on bonbon boxes and the ... are tastes and some are pick- ... ing and some are strutting ... while others are spreading their ... tails—all in different attitudes ... that for all the world like a ... group of turkeys.

• •

Bonbon Boxes.

... of the art stores the expert ... paper is busy making favors ... for boxes appropriate to ... giving. There are boxes in the ... color of ears of corn, of ... red apples, of yellow pump- ... kins, of fruits and vege- ... tables in the harvest time. ... There are pumpkin vines for ... the dining-room or table, ... with the ears nod- ... ding the long, yellow and ... green husks. ... Even the bonbon boxes for a ... party," said the young wom- ... an, "under fingers make these ... crepe paper conceits. "They ... are characters of the Moth- ... er Goose. Here is Little Red ... Riding Hood and Little Boy Blue and ... their little lamb, and Little ... Bo-Peep and all the rest of the ... dear children love." ... Turkey will be the center- ... piece of the tempting feast with rib- ... bons to each child's plate ... and the little favor concealed ... beneath. ... Even the Jack Horner pies ... will be put away so long, we ... hope, as the North Pole pie, its top ... covered with fancy white crepe paper ... filled with and snow cleverly ... sprinkled with diamond dust and cotton. ... Prizes come from crevices in ... which the favors are enclosed in ... the form of the iceberg which rises ... from the center of the pie, terminat- ... ing in a silver-clad pole made by wind- ... ing, dusted with diamond pow- ... der and a sleigh rod. A small ... flag should float from the ...

Dainty figures shrouded in ... tissue on candy boxes, make ... additional appointments to ... the North Pole centerpiece. ... The yellow pumpkin made ... place is also an appropriate ... Thanksgiving Jack Horner ...

• •

Lane Family.

... girls are wild with joy ... over the new Little Lane ... family, which is exhibited ... in front of a certain Broad- ... way store. It appears that the ... Lane family has become so numer- ... ous that it is necessary to shel- ... ter them, and therefore a two-story ... house is shown—all of paper— ... with windows and doors hospitably ... open. The entire Lane family— ... father, stately grandmother ... and all—are seen standing ... in the doorway in front or looking ... out of the windows of the house. This ... quaint paper doll-dom may be ... had singly and all—for the ... sum of $1—and this means a ... variety of clothes for the Lane ... family, all of these sets given to a ... child together with a pair ... of dolls. Here's a hint for Christ- ...

• •

Sauce and Pudding.

... half a dollar a dozen ... careful housewife naturally ... tries to curtail the use ... of sugar as much as possible. The ... Ladies' Home Journal contains ... an excellent fruit cake, ... which calls for the use to some harassed ... housewife who is contemplating a ... Christmas dinner. Here it is: ... One cupful, two-thirds cupful ... of molasses, one ... cupful of chopped nuts, raisins ... and one-fourth of a pound ... each, the juice and grated rind of ... one nutmeg, one teaspoon- ... ful of cloves, allspice, cinnamon ... and ginger, one teaspoonful of soda, ... dissolved in one-half cupful of boil- ... ing water, one cupful of boil- ... ing black coffee, two ... cupfuls of baking powder, flour ... enough to make rather stiff dough. ... Chop the fruit and nuts and add them ... last. Bake in a very slow oven at ... least three hours. Bake ... two hours and a half.

... In the department one of our ... leading women's magazines from Al- ... bany has a recipe for an excel- ... lent pudding without eggs. ... The recipe calls for two tablespoonfuls of ... butter, one-half teaspoonful ... of salt, one teaspoonful of ... soda, one teaspoonful of mo- ... lasses, one teaspoonful of ginger ... and one cupful of milk while boiling ... hot. Pour into this ... a pint of flour and pour into a buttered ... mold. Set it in the oven, ... with a pan of cold water, which ... has the same effect as eggs. ... Steam for three hours in a ...

• •

Letters and Opinions.

... is pleased with black ... satin, but thinks the evening ... gown will be as ex- ... pensive as ever. ... Many are going away from ... home to be sure the price ... is right, but how to buy a ... turkey is the question. ... Some are limping ... from the effects of a hot crip- ... ple, and others are observed in ...

MUSICAL HOST.

ARMY BEGINS SIEGE TONIGHT.

ALL IS READY FOR PLAY OF "PROFESSOR NAPOLEON."

It Is Estimated That There Will Be Fully Fifteen Thousand Admissions During the Five Nights—Theater Parties Arranged from Near-by Towns—Stage Settings Today.

Tonight is the night of "Professor Napoleon." This musical extravaganza, given for the benefit of the Children's Hospital, will be the attraction at the Auditorium tonight and for the balance of the week. Every preparation has been carefully made, and the largest cast that has ever appeared on a local stage is thoroughly trained and drilled, with understudies ready to go on in case of accident on the part of any principal.

A force of men will begin work upon the stage this morning to transform it into a picture of the grand lobby of Sagehurst College for the first act and the college campus for the second act. Most of the electrical effects have already been adjusted. An augmented orchestra will be used, extra musicians having been engaged to assist the regular Auditorium orchestra. The final orchestra rehearsal will be conducted this afternoon.

The curtain will rise promptly at 8 o'clock each night and at 2 o'clock for the matinée. At exactly one minute before this time the house will be darkened in readiness for the presentation of the Sagehurst College scene. The committee has announced that the audience should be seated by this time, as this first part includes some of the best musical numbers.

Choral Hall and several other large halls in the Auditorium building will be used by the participants until their turns upon the stage. Messengers and call boys will assist the stage manager and the chaperons to summon the groups to the stage.

It is estimated that, with 720 people in the cast, there are 2000 families directly interested in the production and that over 15,000 people will witness some one of the five performances. Not only will Angelenos be very much in evidence, both on the stage and in the audience, but hundreds of people from near-by towns will be on hand to make the affair a success.

All interurban roads will run special cars each night after the performance to accommodate the crowds of patrons from Pasadena, Hollywood, Long Beach and Santa Monica. Large theater parties are being arranged from these points. One party of over 100 from Pasadena will attend.

Hunt Tilford Dickinson, a 19-year-old motherless boy of New York, now with his father on a Georgia plantation, has inherited $4,000,000 from the estate of his grand-uncle, Wesley Hunt Tilford, a former vice-president of the Standard Oil Company, who died last March, leaving an estate worth more than $11,000,000. The will gives $7,000,000 outright to Henry M. Tilford, his brother, and the balance is divided among other relatives.

Bullock's
Broadway at Seventh

Some New Suits for Women Here at $19.50

—and they're quite as smart—and as splendidly tailored as some we've seen at considerably more—

—They are all strictly plain tailored models of plain colored and mixed suitings—with lining of Skinner's satin to match—The coats are long, graceful affairs—the skirts are plaited.—

—See them on the second floor today. We are confident you will be as enthusiastic over them as we are—

And New Coats at $19.50

—Fine long coats of coverts, broadcloths and suitings in tan, black and fancy mixtures—

—You'll have to see them to appreciate what splendid values they are—how really unusual at $19.50.

A Splendid Showing of New Hats at $10.00

—Hats that are dainty, new and clever—different hats, and yet they are the styles that fashion has decreed milady shall wear—it's the way they are trimmed—the skillful blending of colors—and perhaps just a touch here and there by one who knows—that lends these hats their character—their individuality—that makes them different from the ordinary hats at this price.

$3.00 Sale Of Ostrich Plumes

Wednesday—Last Day

Today will wind up the most important sale of Ostrich Plumes that has been held in Los Angeles within the past two years.

The plumes are from the stock of a prominent importer, and the values are positively without precedent in Western America.

$5.50 Plumes in This Sale at $3.00
$9.00 Plumes in This Sale at $6.00
$13.50 Plumes in This Sale at $9.00

If you are contemplating the purchase of Ostrich Plumes, it will pay you to buy them now—today. Come prepared for surprises — expecting greater values than you ever got before. Delay can only mean disappointment.

SCOFIELD MILLINERY CO.
737 SOUTH BROADWAY.

TWO DAYS' CONVENTION.

King's Daughters and Sons to Meet in the First Presbyterian Church at Pasadena.

The Southern California branch of the International Order of King's Daughters and Sons, has issued its second convention call for Thursday and Friday of this week, in the First Presbyterian Church at Pasadena.

The programme will open at 10:30 a.m. with devotional exercises led by Miss Georgia H. Libby of New York, first vice-president of the organization. Miss Libby will arrive from the East today. She is one of the original ten who formed the first chapter of the organization in New York City in 1886.

The address of welcome will be delivered by Mrs. W. P. McPhearson. Then will follow the report of State secretary, Mrs. Aivah Grent Fessenden of San Bernardino. There will be reports by the recording secretary, Miss Marie Crow, and by the State treasurer, Mrs. P. B. Swartzel. Representatives of different circles will also make their reports.

The afternoon session will be opened by Mrs. F. A. Wales, who will be followed by an address by Miss G. H. Libby.

In the evening there will be an organ recital by Prof. M. F. Mason, an address by Rev. Malcolm McLeod, a vocal solo by Mrs. W. N. Tiffany, and a short talk by Mrs. Libby.

Friday morning, at 10:30, there will be devotional exercises led by Mrs. A. G. Fessenden. The election of officers will then be held and the convention will close with a consecration service led by Miss G. H. Libby.

HIS RECORD OF DISTRESS.

Deputy Sheriff Mistakes Gold for Copper and Newsboy Makes the Profit.

Daniel Webster Green, deputy sheriff and writer, bought $4.99 worth of experience yesterday afternoon. He paid a Lincoln penny and a $5 gold piece for two 1-cent papers.

Several minutes after he had negotiated the purchase of the penny sheets he drew out his money to make another transaction. It was then he discovered the shortage in his cash balance.

The officer accosted the newsboy and demanded back the half-eagle.

"Nawthin' doin,'" responded the vender, who much resembled a "pork-and-beans" prize fighter. "Youse didn't give me no gold."

Green summoned a patrolman from the Central Police Station and the boy was taken to headquarters. He was stripped to the skin and "came clean," as the police express it.

As the newsboy sauntered back to his corner to resume his call of "poiper, mister," Green gave a sickly smile and remarked, "Experience is a costly tutor."

Walker's "Fussiness."

Frank Walker, the independent candidate for Council, who was "turned down" by the Good Government Organization because the Municipal League reported him to "inefficient and fussy," is using the league document effectively among voters who know of his work as a Councilman in 1901-2. Former Mayor Henry T. Hazzard has issued a statement declaring Walker to have been of great assistance to the city in obtaining the old plant of the Los Angeles Water Company at a greatly reduced price. Walker is making his campaign largely on his public record.

Three hundred druggists attended the meeting of the National Retail Druggists' Association in Long Island City yesterday.

The only Baking Powder made from Royal Grape Cream of Tartar

Insures the most delicious and healthful food

Royal Baking Powder

ABSOLUTELY PURE

A Glorious Ride on a Splendid Train

If you are going to San Francisco or the California resorts, you can have a glorious ride on the finest equipped train on the whole Southern Pacific System.

Leave Los Angeles any morning at eight o'clock from Arcade Station on the

Shore Line Limited

and you get to San Francisco the same night at 9:30. A more delightful day you could not spend anywhere. Diner, Composite Car with Buffet, Library, etc., Parlor Observation and Parlor Cars; good things to see, to read, to drink and to eat. Every comfort and splendid service.

Stops should be made en route at Santa Barbara, Paso Robles Hot Springs, Del Monte, Santa Cruz, San Jose, (Lick Observatory.)

For tickets and information, apply at

600 S. Spring St., Cor. Sixth

Arcade Station, 5th St. and Central Ave.

Southern Pacific

The Times Cook Book

(No. 3)

(LATEST EDITION)

Cooking and Other Recipes by Skilled Chefs and Housewives

198 Recipes For Spanish Dishes

98 SOUPS; 199 SALADS; 417 RECIPES FOR BREAD, ROLLS, BISCUITS, BUNS AND THE LIKE; 112 WAYS OF COOKING MEATS; 100 RECIPES FOR PREPARING FOWL AND GAME; 81 FOR FISH AND SHELL-FISH; 198 WAYS OF COOKING VEGETABLES; 250 CAKES; 48 RECIPES FOR COOKIES AND SMALL CAKES; 114 PIES; 160 PUDDINGS; 172 DESSERTS;

115 Recipes For Hygienic Dishes

This compilation is from the Times Prize Cooking Contest

Published and For Sale by
The Times-Mirror Co.
LOS ANGELES, CAL.
AND ALL ITS AGENTS

Price 30 Cents — Postage 5c Extra

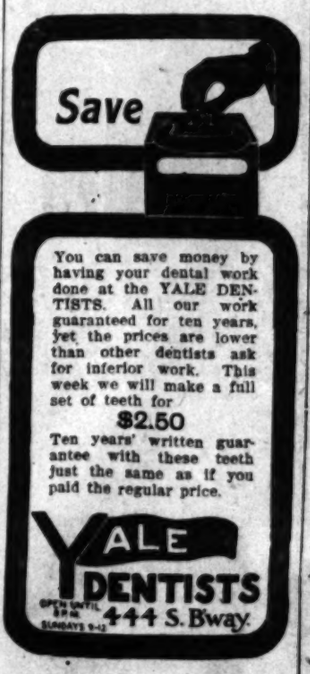

You can save money by having your dental work done at the YALE DENTISTS. All our work guaranteed for ten years, yet the prices are lower than other dentists ask for inferior work. This week we will make a full set of teeth for

$2.50

Ten years' written guarantee with these teeth just the same as if you paid the regular price.

YALE DENTISTS
444 S. Bway.
OPEN UNTIL 9 P.M. SUNDAYS 9-12

WHEN EAST COMES WEST

JUST OUT

BY AUTHOR OF

A TENDERFOOT IN SOUTHERN CALIFORNIA AND NEEDLES AND PINS.

ALL BOOKSELLERS

Silverware

The most complete stock of plated and sterling silver can be found here.

PARMELEE-DOHRMANN CO.,
436-444 So. Broadway.

Autopiano $368

Regular Price $650 to $750.
Sale Now On. Seventh and Hope.
LUCORE PIANO CO.,
World's Largest Exclusive Dealers in Pianos

WE WANT 50 SECOND HAND PIANOS

Never before — never again, will you have this opportunity. Write or telephone, make and number of your piano and we will tell you how to get an Autopiano.

BARTLETT MUSIC CO.
321 S. Broadway, Opp. City Hall

THE OIL INDUSTRY.

MORE NORTH MIDWAY WELLS.

St. Lawrence Gets a Good Find Up There.

Standard Makes Producer of Old Jones Hole.

Equitable Will Sink Second on Fourteen.

The St. Lawrence's strike on Saturday, last, in North Midway, near the Midway Crude, is attracting much attention. The oil was struck at 2200 feet, and is flowing intermittently. It is a light product. Close by, V. P. Cunningham was down 2340 feet yesterday morning on 4-32-23. No oil has been struck yet. The St. Lawrence, Midway Crude wells, however, practically prove the territory.

The Standard's well on 14-32-23, the old Jones well that was sunk during the fight with the Equitable for possession of the land, is proving a very good producer. Pumping by heads, it goes above 100 barrels daily. Probably averaging 150, sometimes the rate is up to 500, then much lower.

The Equitable's well on the same section is standing full of oil, but never has been operated for some reason known to the company. It is stated, however, that operations are to be resumed very shortly and another hole put down. The president of the company has just returned from Europe. There have been rumors several times of a pending deal on this property. None have materialized.

The Standard is burning the gas from its big gaser in the Buena Vista Hills under the boilers of drilling wells, thus saving a large large quantity of oil.

Pool Is Dissolved.

Yesterday at San Francisco the dissolution of the Associated's pooling agreement was carried out, in accordance with the announcement of General Manager Porter to The Times. The eleven trustees resigned as such while remaining in office as directors. Two of the Los Angeles directors were absent, viz., C. A. Canfield, who is in Mexico, and W. G. Kerckhoff, who was unable to attend on account of other business. If they have not sent their resignations in already, it is supposed to be settled that they will, otherwise the pool could not be destroyed.

The retiring trustees are J. A. Chanslor, E. S. Dumble, W. F. Herrin, W. S. Porter, O. Schibner, Burton E. Green, M. H. Whittier, W. A. Kerckhoff, C. A. Canfield, W. F. Chandler, F. H. Buck.

Vice-President and General Manager Porter issued the following statement at the conclusion of the meeting:

"The Associated now takes the status of an ordinary corporation. As soon as the stockholders turn in their trust certificates and the trust agreement under which the company has been operating has been retired, they will receive in lieu thereof stock in the enterprise."

It is said that the Associated will declare a substantial dividend about January 1. There has been no advance in its stock at San Francisco since Monday. Locally it declined on the exchange yesterday.

In oil circles here the idea prevails that he move means that the Southern Pacific has absolute control in name and law, as well as in fact.

October Dividends.

The following is the list of October dividends prepared by the Oil Industry of Los Angeles for its November issue:

Company—	Amt. Oct. dividend.	Total dividends to date.
Alma	$ 11,400.00	$ 145,200.00
Amalgamated		1,350,000.00
American Crude	12,500.00	25,000.00
American Petroleum pfd.		98,539.50
American Petroleum com.		352,171.00
Apollo, last 3-20-'06	4,000.00	4,000.00
Associated, last 2-1-'07		1,522,309.25
Bay City		40,000.00
Brookshire	5,000.00	427,500.00
Caribou	20,175.75	559,652.25
Central	27,500.00	520,771.25
Claremont	3,957.18	268,715.40
Coalinga-Pacific	6,500.00	100,750.00
Columbia	4,956.21	234,878.34
Continental	5,602.40	52,731.60
Del Rey		11,782.50
Esperanza	3,200.00	42,650.00
Euclid	3,500.00	304,500.00
Fohs	2,000.00	207,000.00
Fullerton	18,000.00	224,000.00
Globe	4,000.00	75,000.00
Hope (Coalinga)	2,000.00	464,000.00
Homestake	1,000.00	71,750.00
Illinois Crude	2,000.00	75,000.00
Imperial	60,000.00	1,380,000.00
Junction		20,000.00
Kern Oil		30,000.00
Kern River, last 2-5-'09		58,000.00
Linda Vista		61,416.00
Lucile	2,670.00	40,056.00
Mecca		28,150.00
Monte Cristo	15,000.00	240,000.00
Nevada Co., last 10-15-'08		40,000.00
Olinda Land, last 1-1-'09		40,000.00
Palmer	18,050.00	160,790.51
Peerless		801,000.00
Perenus	1,250.77	24,371.16
Piedmont		222,887.50
Pinal	14,977.00	797,079.50
Record	5,000.00	30,000.00
Reed Crude		1,112,000.00
Rice Ranch	3,000.00	84,000.00
Royalty	400.00	5,800.00
S. F. & McKittrick	25,000.00	265,000.00
Sauer Dough	9,975.00	438,900.00
Searson	15,000.00	45,000.00
Silver Tip	7,500.00	7,500.00
Sovereign	5,000.00	80,000.00
Sterling		694,500.00
Superior		45,000.00
S. W. & R.	2,850.00	45,850.00
Thirty-three		670,000.00
Traders	11,550.00	117,150.00
Union	124,812.60	5,763,775.61
United Petroleum	60,275.20	1,977,687.40
Wabash	2,000.00	101,000.00
West Coast ofd.		41,632.00
Western Union, last 12-15-'08		454,651.00
West Shore, last 10-21-'08		225,000.00
Chicago Crude, Hanford and Pittsburgh (out of existence)		219,900.00
Total California companies	$[illegible]	$24,192,490.17
Mexican Petroleum	$4,580.56	2,433,333.90
Total all listed companies	$[illegible]	$26,625,844.07

Coalinga Notes.

The Spinks Crude Oil Company, just incorporated for $200,000 by Lewis Bradbury and associates of this city, has purchased forty acres at Coalinga.

The Valley Oil Company has just levied another assessment for development.

The Best Yet has elected the following officers: O. D. Loftus, president and general manager; J. L. Gresham, vice-president; W. M. Hefton, R. M. Cook and Jacob Zwang. Guy H. Salisbury was elected secretary and treasurer.

Gun Men in Midway.

That the days of the gun men are being revived in the Midway is the charge practically made in the suit of the National Oil and Gypsum Company vs. H. E. Yancey et al., transferred from Kern county to the United States District Court in this city.

The matter is the outcome of the recent attempt of Yancey to drive J. M. Danziger and E. H. Andrews off 9-21-32 when they went to place rigs on the land to drill. The National Oil and Gypsum Company has claimed the land for a long time and has an old-time location upon which it says it case of others entering upon the land to drill they cannot be restrained by injunction, but on the other hand either party can be restrained from interfering with the other by force.

Yancey has given an interview at Bakersfield denying that he had used gun men to drive Danziger off. The latter, however, swears that he did, reiterating his statement here on his return from Bakersfield. He says the land was occupied by armed men and that he was clearly threatened by them with shooting, whereupon he left and came to Bakersfield to file suit. Later he went out again with a deputy sheriff from McKittrick to have the same experience and thus obtained further evidence as to his opponent's doings.

That Land Order.

J. M. Danziger, an attorney practicing before the United States Land Office, says that the importance of the recent order of the Department of the Interior as to oil land entries is overestimated. The order does not, and cannot, stop locations or development upon any land that would otherwise be open. The United States statutes are explicit on that point and no executive order can set aside an act of Congress. The only discretion vested in the department is to refuse to issue a patent temporarily, just as was done in the lands affected by the scrippers filings for years. This does not prevent any or all work and possession can and very frequently is held for years without a formal patent and hundreds of thousands of barrels pumped meanwhile.

Traders' New Property.

The Traders' Oil Company has issued a circular to stockholders stating that its recent purchases consist of 100 acres in Midway, viz.: the north half of the southwest quarter and the north half of the southwest quarter of the southwest corner of 23-32-23, and of the entire stock of the Rambler Oil Company holding a lease with twenty-three years to run on the southeast quarter of the southeast quarter of 18-28-28, Kern River, forty acres, with five producing wells.

The Midway land is regarded as absolutely proven, and has room for twenty-five wells. It adjoins land that has actually produced on all sides. Oil is expected at 1000 to 1400 feet. Judging from near-by producers about 100 barrels to a well is looked for. One string will be started in the Midway at once and several at Kern River.

Stockholders of record on November 1 may subscribe for the late issue of $245,000 worth of stock at $100 a share in proportion to their present holdings. The total issued stock, including this, is $1,400,000. On October 1 the company had 60,000 barrels stored at Coalinga.

REMINISCENCES.

DUCK HUNT IN THE OLD DAYS.

RETIRED NAVAL OFFICER TELLS OF FORMER VISIT HERE.

Fishing Was Good Sport—Many Whales in These Waters—No Anticipations Then That Los Angeles Would Become Great City—Talks Also of Recent Travels Abroad.

Read-Admiral Richard T. Clover, U.S.N., (retired,) has been a guest at the Alexandria for a day. He will leave for his home, Washington, D. C., this afternoon, after having spent nearly a month in the State.

This is not the first visit the admiral has made to the Southwest. He came to California in 1873, a member of the government survey party, which charted the entire Pacific Coast. He has pleasant recollections of Los Angeles, as it was in years past.

"I slept in an adobe house then, and ate my meals in an open patio, never expecting to see the beautiful buildings, the fine hotels, and pretty residences that are her now. Very few people living here at that time had any anticipation of seeing this grow to one of the greatest cities of the West."

Among his reminiscences of those days, Admiral Clover dwelt fondly on one regarding a duck hunt. "Wonder whether they have many ducks in this part of the country any more?" he questioned, and being assured that there are still a good many of the birds to be found in the lowlands, he launched into the story of a morning spent in the marsh that lay east of Santa Monica, now the level land forming Venice.

"It was foggy, and the ducks flew low over the country. There were several of us in the hunting party, scattered through the marsh. When the ducks rose after the first few shots, it kept us busy loading our guns and firing. My haul was 120 of the birds. We gathered them all together and had them hauled to the adobe town, where they helped make a fine feast, not only for ourselves, but for a large number of the natives."

Fishing was also one of the sports of the early days, even as at present, according to Mr. Clover. The orka, a fish long ago extinct in local waters, was at that time one of the game fish much admired.

"Whales were also plentiful along the coast in this vicinity," said the visitor. "We witnessed several tremendous fights between the orka and the whale while on the ocean taking soundings along here. The orka, with its knife-like fin, would swim underneath the whale and cut great gashes through the thick skin. The mammal, in return, could only charge with its head and the fight usually ended in favor of the orka."

The admiral was much interested in reports of fishing at Catalina, and promised himself a long vacation in the future, merely to gratify his taste for the Isaak Walton pastime.

Having returned recently from a long trip through Europe, Asia and Egypt, Admiral Clover spoke entertainingly on topics of foreign interest. He spent several days in Messina, the Italian city destroyed by earthquake.

"Very little progress has been made in clearing up the ruins. The people lack the spirit and ambition of Americans, and it is doubtful if the destroyed city will ever be rebuilt. Thousands of bodies have never been recovered. Steps to recover them have been abandoned. They lie buried beneath twelve to twenty feet of debris, which may remain like the ruins of old Pompeii, for future generations to resurrect."

Being on the retired list of the navy, Mr. Clover preferred to remain silent on questions concerning that great organization. He stated himself in favor of enlargement of the present naval strength, but farther than that, remained silent.

He served in the United States service for forty-seven years. He was a cadet at Annapolis at the time of the Civil War and served in a few of the final engagements. For this, he received a medal.

At the beginning of the Spanish-American War, he was at the head of the Foreign Intelligence Bureau. He was placed in command of the cruiser Bancroft, serving in the North Atlantic fleet under Admiral Sampson. In 1903 he was made a rear-admiral and placed in command of the battleship Wisconsin. His retirement was granted in 1906, since which time he has been traveling abroad or spending the greater portion of his time in Washington, D. C. He has property interests in California—some in San Francisco, but chiefly in Fresno.

FELONY CHARGE MADE.

Wife Talked and Sim Got Shotgun, Now He Is in Jail on Serious Complaint.

There were further developments yesterday afternoon in the Staehle-Sim controversy, which started when Mrs. George Staehle's throat was cut as she lay asleep in her home.

While Staehle was seeking a complaint charging Sim with having assaulted him with a deadly weapon, from Arthur Keetch, Deputy District Attorney, Mrs. Sim was complaining to Paul McCormick, another deputy, that Staehle was guilty of having disturbed the peace.

Staehle obtained the complaint he requested, which was filed in Justice Rose's court, but the woman was unsuccessful.

The accusation against Sim is the result of trouble at the Staehle home Monday night, when he threatened the head of the house with a shotgun. Sim is in jail and will be taken in court today.

Mrs. Sim's complaint is that Staehle used abusive language to her Monday afternoon, and accused her of having attempted to murder his wife.

Gen. Thomas H. Hubbard has been elected president of the Lincoln University Endowment Association, to succeed the late Gen. O. O. Howard. A resolution was adopted pledging the association to carry on Gen. Howard's work of attending to an endowment of $1,000,000 for the Lincoln Memorial University, founded by Gen. Howard, in accordance with President Lincoln's last charge to him, requesting him to do everything possible for the loyal mountaineers of Kentucky and Tennessee.

REDUSO CORSETS support the fleshy figure just where support is most required. Without compressing or squeezing, without straps or attachments, the REDUSO achieves the remarkable **reduction of one to five inches** over hips and abdomen, presenting the wearer in graceful, slender, fashionable lines.

REDUSO, Style 778 (*As pictured*).—For *tall, large figures*. Medium high bust, incurving waist and long over hips and abdomen. Made of service giving white batiste or coutil. Lace and ribbon trimming. Three pairs hose supporters. Sizes 19 to 36. **Price, $3.00**

REDUSO, Style 772—Same as Style 770, except slightly lower in the bust.

REDUSO, Style 774—Similar to style 770 in cut. For tall, large figures. Made of a superb quality satin finished Diamond Cloth, daintily trimmed with ribbon and lace. Three pairs hose supporters. Sizes 19 to 36. **Price, $5.00.**

W. B. NUFORM CORSETS, with the new "sloping bust" and "incurved waistline," give a delicate beauty of outline to every figure.

NUFORM, Style 478 (*As pictured*).—Medium low bust, unboned apron extention over abdomen, hips and back. Of durable coutil, lace trimmed, supporters attached. Sizes 18 to 30. **Price, $1.00**

NUFORM, Style 485—For average figures. Sloping low bust, long over hips, back and abdomen. Of excellent quality coutil, trimmed with pretty embroidered edging. Hose supporters attached. Sizes 18 to 30. **Price, $1.50**

Numerous additional NUFORM models from $1.00 to $5.00 per pair.

All dealers sell **W. B. REDUSO** and **W. B. NUFORM** Corsets.

ROBINSON BROS., Wholesale Agents, 3rd and Mission Sts., San Francisco. WEINGARTEN BROS., Makers, N.Y.

$30 PE AC AN U

FOR RICH ALFALFA LAN IN THE CORCORAN DIST

Best alfalfa and stock raising opportunity on the market today. The la a rich silt deposit soil—level as a table—ready for the plow. Only miles south of Corcoran on the Santa Fe Railroad. Right in the heart artesian belt. Water sure and cheaply developed. Corcoran alfalfa and ranchers are becoming wealthy. Demand for alfalfa is growing by leaps bounds. Supply will never equal the demand. Here is a ground floor tunity to buy the same kind of land that at Corcoran is today valued at $100 to $200 per acre. This is positively the lowest priced high grade land on the market, considering the location and many natural advan For dairying and stock raising it is unsurpassed. The terms are exceptionally reasonable. Only one-third cash is required—balance term of years, per cent. interest. Join our big special Pullman excursion which leaves day evening, November 13th. See the wonderful things that have been complished at Corcoran and then visit this rich land at $30 per acre and Be sure and register immediately for Saturday evening excursion. Rebated to land purchasers.

Newport & Milner

General Agents for Corcoran Lands; also General Agents for Security Land and Loan Co., the Original Owners and Developers of Corcoran

204-209 Central Bldg.
Sixth and Main Streets

Main 4792 Home F6402

Instantaneous Succes

The Times is in receipt of the following telegram:

St. Louis, Mo., Nov. 7th, 1909.

Times, Los Angeles.

"New York Central Limited—first 24-hour train ever run between St. Louis and New York—left St. Louis over the Big Four New York Central Lines at 8:45 Sunday morning filled with St. Louis and Southwest people. Arrived New York 9:45 a. m. and Boston 11:50 a. m. Monday morning, thus establishing a new record for fast and comfortable travel east from St Louis. Reservations for balance of week going rapidly. Those who desire accommodations should act at once.

Warren J. Lynch, Passenger Traffic Manager.

New York Central Limit via Big Four New York Centr

Leaves St. Louis Daily at 8:45 a. m. New York 9:45 a. m., Boston 11:50 next mo

Tickets and sleeping car accommodations will be delivered upon request, by special representative, who will furnish any information desired.

NEW YORK CENTRAL LINES

F. H. Wood, General Agent, Passenger Department, 218 West Fourth St., Los Angeles, Cal. Telephones Main

Trust Your Taster

The taste of food usually indicates whether it is good or bad. The palate is a true judge, and that is why you are invited to buy a trial can of

Snider Pork & Beans

Then if you don't find them the most delicious pork and beans you ever tasted, tell the Grocer and get your money back.

This offer is based upon the known excellence and superiority of **Snider Pork & Beans**, due to long experience and skill as food-makers; the careful selection of choice materials; scrupulously clean appliances; sanitary factory, and the exclusive **"Snider-Process"** of cooking.

Pork & Beans could be marketed at half the cost of producing Snider's, but the superior quality would be sacrificed. It's our hobby to make **Snider Pork & Beans** the best that can be made. There's lots of satisfaction in knowing this, and the reputation is worth more than the money that could be gained by using inferior materials and methods.

"The Mark of Guaranteed Quality"

The **"Snider-Process"** of cooking takes out the unpleasant gas which makes home-cooked and ordinary canned beans so objectionable and every single bean is thoroughly cooked to that mellow, porous state which makes them so valuable as an easily digested food that gives energy and strength.

"It's the Process"

Put up with **Tomato Sauce** which is made from the famous **Snider Catsup**, the sauce surrounds and permeates every single bean in the can and imparts a flavour to be remembered.

Order a can from the Grocer and let a trial prove their superiority.

Snider Pork & Beans and all Snider products comply with all Pure Food Laws of the world.

Upon receipt of 2 **Snider Pork & Beans** labels, we will send you one of our beautiful 50-piece jig-saw Picture puzzles.

Address Dept. No. 38.

THE T. A. SNIDER PRESERVE CO., Cincinnati, Ohio.

MADE IN SOUTHERN CALIFORNI

PATRONIZE HOME MANUFACTURERS

HOME MADE—BEST MADE—GIVE THEM YOUR TRADE

BEER AND WINES.

YOU SHOULD DRINK
Mathie's "RED RIBBON" Beer, Because—
It's made from best Wisconsin malt and imported hops; purest water; contains but 3 per cent. alcohol; is a liquid food containing highest nutrition values; is recommended by all physicians and is "Made in Southern California."

CAN MANUFACTURERS.

LOS ANGELES CAN CO.
800-30 N. AVE. 19. East 339. C1472.
Packers and Miscellaneous Cans

BEANS.

F. F. STETSON & CO.'S PORK AND BEANS
SIX VARIETIES

AUTOMOBILES.

TOURIST AUTOMOBILES
A Good Make Because They Make Good.
AUTO VEHICLE CO.
CORNER MAIN AND TENTH STS.

OPTICAL.

FRESE OPTICAL CO.
544 S. SPRING ST. Main 1042. F1242.
MATHEMATICAL AND ENGINEERING INSTRUMENTS.

HOUSEHOLD CHEMICALS.

Schalk Chemical Company
HYDROPURA
Water Softener and Cleanser. For toilet, bath, kitchen and laundry. For sale by Grocers and Druggists.

INDIAN
800 Navajo Blankets
Mission Road, Los

SCENERY AND
Contracts for Scenery
ment—Scenery for
TIN, Hamburger
Phones—Main

PORTABLE
Office: 1
Phone Main

Sample Shoes

Original Sample Shoe Shop, Fifth Floor Merchants' Trust Bldg., 207 S. Broadway. Ladies' $2.00; Men's $2.50. Values $3.00 to $6.00.

Maier's "Select" Beer

PE ACR AND UP

FA LAN AN DISTR

n the market today. The land is eady for the plow. Only 12½ ilroad. Right in the heart of the oped. Corcoran alfalfa and stock r alfalfa is growing by leaps and d. Here is a ground floor oppor- Corcoran is today valued at from e lowest priced high grade alfalfa and many natural advantages ed. The terms are exceptionally —balance term of years, at 6 an excursion which leaves Sun- derful things that have been ac- h land at $30 per acre and up y evening excursions. Fare

Success

pt of the fol-

, Nov. 7th, 1909.

irst 24-hour train ork—left St. Louis Lines at 8:45 Sun- Southwest people. Boston 11:50 a. m. new record for fast ouis. Reservations Those who desire

affic Manager.

al Limited ork Central

a. m. — Arr 1:50 next morn

F. M. BYRON, General Agent, Passenger Department, 216 West Fourth St., Los Angeles, Cal. Telephones Main 1339; Home P6402

CALIFORNIA FACTURERS EM YOUR TRADE

INDIAN GOODS

INDIAN VILLAGE

849 Navajo blankets at Many other curios at MISSION ROAD, NR. RAILROAD

SCENERY AND STAGE

Contracts for Complete ment—Scenery for TIN, Hamburger's Phones—Main 6961;

PORTABLE

BASKERVILLE Audit Co 704 Audit Audits

SERVICE OF SANTA FE.

SUPERINTENDENTS TO ANAGEMENTS.

Limited Train ing on Others—Ac- Lines Pursued by Palace on Report.

Fe is planning faster, ed service between of the East, and to this division superintend- in this city yesterday ed today and until ed of, to discuss the additional service will decided, but it is ...ce a new limited ...during on a number ...edules will be re- ...ements made in ...ssive power. ...l action of the San- ...with that of other ...Pacific has but ...the Shore Line Lim- ...Angeles and San ...ing the Owl in the ...its equipment. ...followed with the an- ...a new limited between ...Salt Lake, December 1. ...the Santa Fé will put ...ween Los Angeles and ...all sunshine anything ...ransontinental tracks. ...Angeles time is limited ...between the lines to ...and the roads com- ...by placing in service ...Fe train will be the ...on wheels, if put on, ...reports. While admit- ...are being discussed for ...Chicago and the ...officials say nothing ...decided upon, but ...will be disposed of at ...Besides Gen- ...Hibbard, all divi- ...ents of the lines west ...are here.

GET A QUORUM.

...Association Names ...ers to Make It Up. ...Held.

...nearly an hour to se- ...Saturday for the meet- ...Association, at which ...were to be elect- ...C. Bryant, president, ...say, the pronounced ...members who were ...members, and after ...the order of business ...there will be no ...the regularity of ...followed.

...celebrated its tenth ...Mrs. Bryant ...head of the work ac- ...monthly referred to ...which have been ...playgrounds, juve- ...and various

...elected as follows: ...C. Bryant; first ...Willoughby Rod- ...Julian E. Cowles; ...Andrew S. Lobingier; ...Mrs. C. S. Ward; ...Mrs. F. W. ...Mrs. N. E. Wil- ...Mrs. Anne Glassell. ...constitution of the asso- ...for thirty-five direc- ...were nominated from ...present members. The ...elected as follows: Mrs. O. ..., Mrs. Randall Hut- ...William Bamburgh, Mrs. ...O. P. Clark, Mrs. ..., Mrs. W. J. Hole, ...Lotta, Mrs. Edward R. ...J. P. Kanst, Mrs. J. G. ...Edgar German, Mrs. ..., Mrs. C. Q. Stanton, ...Cowles, Mrs. Wil- ..., Mrs. Oliver C. Bry- ...Stewart Lobingier, ..., Mrs. F. W. Rey- ...S. Noble, Mrs. N. E. ...Andrew Glassell, Mrs. ..., Mrs. Chalmers ...C. Terrell, Mrs. Cora ...Boynton, Mrs. George ...Waters, Mrs. Har- ...R. Wernigk, Mrs. ..., Mrs. W. H. Housh, ...Hubert and Miss Bessie ...executive board con- ..., vice-presidents, ...George Rice and Mrs.

'S CONFIDENCE.

...Curry of New Mexico ...Resigned Un- ...for Him.

...with the government ...the recent resignation ...Curry of New Mexico is ...former executive in a ...Williamson of the Pa- ...Company of this city. ...this administration ...confidence were ex- ...President Taft and ...the Interior Ballinger. ...Mr. Curry's statement to

...President and Secretary ...during their visit to New ...themselves as very ...with my administration ...this Territory," states ...Governor in his

...newspaper reports that ...had been requested by ...resignation is made by

...business affairs, de- ...personal atten- ...withdrawal from pub- ...to Mr. Curry's let- ...of resigning several good ...some of which could ...with propriety while ...honor, and necessitated

TIME ON TODAY.

...Slayer Will Be Inter- ...Other Charges ...Be Filed.

...Augusta Hart, who ...accusations of hav- ...owners of res- ...and others, on ...will be re- ...court to-

...is completed it is ...will be filed ...The women ...about ...when ...will probably ...pre- ...little about ...of steal- ...pur- ...this inter- ...will tell. ...he will ...and ...book

AERONAUTIC EVENING.

Subject of "Navigating the Air" to Be Presented by the Academy of Science.

The subject of "Navigating the Air" will be presented with illustrations, diagrams and lantern views at Simpson Auditorium Friday evening. The evening will be divided into three sections, as follows:

William A. Spalding, president of the Southern California Academy of Sciences, will give a history of the first practical use of balloons in military operations.

Capt. H. W. Slotterbeck, N.G.C., will be present, with his uniformed aëronautic signal corps, and will speak of the practical work performed by Co. A in charting and investigationg aërial currents in Southern California.

William H. Knight, former president of the Academy of Sciences, will institute a comparison between the old drifting balloon, the more modern cigar-shaped dirigibles, and the new heavier-than-air aëroplanes, analyzing the principles underlying each. The speaker will then give a detailed description of Lowe's new type of airship, "The Volant."

Charles F. Holder will present cogent reasons for the establishment of a government aëronautic station near Los Angeles, where the climatic and other conditions are ideal for air navigation. To this end he will read letters of an encouraging nature from government officials.

Prof. Melville Dozier, former president of the Academy of Sciences, will preside. Admission will be only by card.

SAN JOAQUIN VALLEY.

GIRLS WORK TO FREE FATHER.

PARENT CONVICTED OF MANSLAUGHTER.

Echo of Carnival of Crime at Porterville Heard in Supreme Court in Case of Frank Cord, Public Opinion Changing in His Favor—Increased Motor Car Service.

PORTERVILLE, Nov. 5.—Briefs have been submitted to the Supreme Court in the case of Frank Cord, who was convicted of manslaughter last January, and a final decision in the case is expected to be handed down the 15th inst. This case aroused the greatest interest here at the time of the trial, as it was the seventh of a series of killings which occurred in the White River district within a period of eleven months.

Cord was accused of and admitted shooting John Pawley, a neighboring rancher, in a dispute over a line fence. Cord pleaded self-defense, but the jury brought in a verdict of manslaughter.

Taken to the Appellate Court, the case was remanded for retrial on a technical point, with regard to the dying statement of Pawley. The State carried the case to the Supreme Court. If the case is remanded for retrial, it must be upon a charge of manslaughter, no more serious charge being allowed under the California laws.

A touching feature of the case, which has now been in the courts almost eighteen months, has been the devotion of Cord's three daughters, who have worked incessantly to secure his acquittal and release.

Public opinion at the time of the trial ran high against the accused, in view of the number of tragic deaths in the White River section. Since that time, there has been a reversal of public sentiment, which now largely favors Cord in his plea of self-defense.

MOTOR CAR SERVICE.

Officials of the Santa Fé having promised an extension of its motor car service, it is probable that hereafter the annual county fair will be held in the Mooney Grove, recently purchased by the Board of Supervisors. Including as it does one of the finest collection of massive oaks that remain standing in Tulare county, and conveniently situated, it will make an ideal place for this exhibit. The Supervisors have agreed to make a liberal appropriation, and it is probable that next year the fair will be held in this new location.

Saturday the Morse Development Company, on its big tract of land not far from the south border of Tulare county, has brought in a powerful water well. The well, which is less than 200 feet in depth, was put on the pump Saturday afternoon, and, after delivering 100 inches of water continuously for four hours, testers found that the water had not been lowered an inch in the casing.

The regular meeting of the county executive board of the Tulare County Humane Society was held Saturday. A. Scott Balliagh, secretary of the society, reported that during the quarter he had investigated five cases of alleged mistreatment of children. In three of the cases, he provided new homes for them. Ten cases of abuse of animals were reported, and offenders punished in several instances.

The Visalia branch of the organization also submitted a report, in which details were given of some fifteen cases cared for in that city.

PAUTZ HYPNOTIZED.

Terror of the Hobos Hands Dime to Weary Willie With Nerve to Spare.

Patrolman Pautz of the Chinatown squad, the most redoubtable hobo catcher in the country, is wondering how he managed to yield to the pleas of a sad-faced young man, who actually managed to borrow 10 cents from him last night.

Pautz arrested the beggar as a matter of habit, but also let him have a dime. This is an unheard-of feat. Pautz was never "touched" before in his life, and even he admits that only the untempered nerve of the hobo did the trick.

Every winter Pautz is turned loose in the river bed to graze on hobos. It is a dull winter when he fails to arrest several hundred of the Weary Willies, and he has become famous at it. He generally dresses as a hobo so as to get around better.

Last night Pautz was sitting on a box at the entrance of a dark Chinatown alley when a young man approached. The stranger was a typical "dirty face bo," and was one of the first of the winter arrivals.

He looked Pautz over carefully for a minute, and then said, "Say pal, youse is looking kind o' prosperous, ain't been workin' have yuh?"

"Nope," growled Pautz.

"Well, I've been up agin' it, pard, and I need a little loose change. I got cribbed one place and was so hungry I worked eighteen and a half days and dat's de limit. And den I get into anudder burg and I work dere fourteen days, and dat's mor'n anybody orter work in one year. When I hits San Fernando on a rattler (freight car,) dere's a hay bull (constable) glooms me and I had tuh give him de boot good and proper before I got away from him. Dere's a bull in dis burg dat has a bunch of de guys to de kelly and when I meet dat guy, when I meet him, wow, I'm goin' tuh naturally knock his bean off. His name's Pautz."

"Is that so," said Pautz, trying to look as coy and maidenly as possible while he hitched his club a little closer to hand.

"But say," continued the stranger, "you look kind o' prosperous, so kick throo with some loose change or I'll bounce sumpthin' off that bone knob of yours."

"Sure I'm one of the boys and here's my credentials," said Pautz, displaying his star.

The man looked at him for a full minute. "Oh, hell," he said.

Pautz led him gently to the nearest patrol box.

"Who are you," said the prisoner, after a long pause.

"Pautz," answered the officer.

"Oh, hell," again remarked the prisoner.

There was another long pause, and then the hobo said:

"Say, Pautz, just on de strength of dat, slip us 10 cents for tobacco."

Pautz handed it over.

INDIGESTION IS ENDED FOREVER

Out-of-Order Stomachs Feel Fine Five Minutes After Taking a Little Diapepsin.

Heartburn, Stomach Gas, Dyspepsia and Headache Vanish Before You Realize It—Thousands of Readers of The Times Will Find a Permanent Cure for Stomach Trouble at a Very Nominal Cost.

Nothing will remain undigested or sour on your stomach if you will take a little Diapepsin occasionally. This powerful digestive and antacid, though as harmless and pleasant as candy, will digest and prepare for assimilation into the blood all the food you can eat.

Eat what your stomach craves, without the slightest fear of Indigestion or that you will be bothered with sour risings, belching, gas on stomach, heartburn, headaches from stomach, nausea, bad breath, water brash or a feeling like you had swallowed a lump of lead, or other disagreeable miseries. Should you be suffering now from any stomach disorder you can get relief within five minutes.

If you will get from your pharmacist a 50c case of Pape's Diapepsin you could always go to the table with a hearty appetite, and your meals would taste good, because you would know there would be no Indigestion or Sleepless nights, or Headache, or Stomach misery all the next day; and, besides, you would not need laxatives or liver pills to keep your stomach and bowels clean and fresh.

Pape's Diapepsin can be obtained from your druggist, and contains more than sufficient to thoroughly cure the worst case of Indigestion or Dyspepsia. There is nothing better for gas on the stomach or sour odors from the stomach, or to cure a stomach headache.

You couldn't keep a handier or more useful article in the house.

IN THE MANUFACTURE OF Huyler's Products

Only materials of the very highest grades, scientifically blended, are used. Cleanliness and Workmanship in our Plant are as carefully scrutinized as is the quality of material used. Under such conditions it is not surprising that

Huyler's CANDIES COCOA AND CHOCOLATES

are the acknowledged Best in the World.

The Standard by which all others are judged.

QUALITY HIGHER THAN PRICE.

Price within the reach of all.

Over $100,000 Already Spent in Improvements on

EDISON ORANGE LANDS

The Choicest Section of California's Early Orange District—On the Citrus Mesa, Kern County, California

Edison orange lands were a success before they started. Located in a section where fortunes are being made in early oranges. Years of rigid tests proved every condition—soil, climate, water—perfect for highly successful orange culture before we spent a dollar in improvements. The State's leading orange experts pronounce Edison Orange Lands ideal. Trees growing on the land furnish further clinching proof that it is unexcelled for oranges. No injurious frosts—no smut—no scale.

$100,000 already spent in the most efficient, comprehensive improvements known to modern agricultural science. All the improvements are in—water piped to every tract—pumping plants ready to operate—Edison Orange Lands were a finished proposition before we offered one acre for sale.

To Start Immediate Settlement We Are Now Selling This Choice Orange Land at $200 Per Acre On Easy Terms

With every acre goes a share of water stock—and the buyers will own their own water system. The water is already piped to every tract ready to turn on at a moment's notice. The land is ready—everything is ready for you to step right in and begin active operations. There is absolutely nothing to wait for. That is why we are offering this great price inducement now. There is no land like the Edison Orange lands—with the improvements they have—that can be touched for anywhere near these prices.

We want you to see the land—investigate—talk to the men on the ground. The trip will only take twenty-four hours of your time. Our automobiles will meet you at the train and take you over this magnificent tract. We have made strong statements for Edison Orange Land, and we are in a position to prove every one of them.

Get Our Illustrated Booklet

It tells in a conservative way, the wonderful story of Edison Orange Lands. How, by years of rigid tests, we absolutely proved the land ideal for orange culture before we spent a penny in improving it. Read the opinions of the State's chief orange experts who pronounce every condition ideal. How, under the supervision of experts, we have already spent $100,000 in the most efficient, serviceable improvements known to modern agricultural science. See the actual photographs of the modern pumping plants, the lands, the water, the income-producing groves in this vicinity. Every statement in this book can be easily verified—every photograph is genuine. If you are looking for an investment that beats stocks and bonds—for a vocation that pays a steady, handsome income—you owe it to yourself to get this book and read it carefully.

PHONE BROADWAY 3062
F 3810

Edison Land and Water Co.

608-9 Grosse Bldg., Sixth and Spring Sts. Los Angeles
C. E. MILLER, General Agent

NEWITT ADV. CO.

DESMOND'S

Corner Third and Spring Streets, Douglas Building

Is the average clothing buyer a judge of values?

We answer YES—and this store's wonderful business is proof of it; "Desmond's" facilities for UNDERSELLING are far greater than those of any other Los Angeles clothing store, and the public's promptness is RECOGNIZING THIS FACT indicates a thorough understanding of the term "VALUE-GIVING." If you wish to see

Men's and Young Men's Suits and Overcoats at $10 and $15

You'll find here the BEST VALUE AT THESE PRICES. If you decide upon one at $50, it will be in EVERY essential the BEST Suit or Overcoat you can buy for the money; there are a number of prices in between $10 and $50, of course, each a representative value; worthy of special mention are the two GREAT LINES AT..... $20 and $25

Sole Agency Dunlap Hats — Special Sale of 75c Shirts

See Our 235 Feet Of Show Windows

Camp Out in the Forest.

PINE-LADEN ATMOSPHERE OF GREAT BENEFIT TO THOSE WHO HAVE CONSUMPTION.

Among the mighty pines of the Adirondack Mountains are hundreds, perhaps thousands, of consumptive people, who have returned to the primitive life of the early pioneer in an effort to recover health. They live in camps built of rough logs, and constantly inhale the fragrant pine-laden air, which has a soothing, healing effect upon the affected organs.

There is a peculiar virtue in pine which makes it a splendid remedy for coughs and colds and other affections of the throat and bronchial organs. This valuable medicinal property is present in the Virgin Oil of Pine compound pure, which is a combination of the active principles of pine and santal album.

To break up a cold quickly there is nothing so effective as the mixture of two ounces of Glycerine, a half ounce of Virgin Oil of Pine compound pure, and eight ounces of pure Whisky. Take a teaspoonful every four hours. The ingredients are not expensive and can easily be mixed at home in a large bottle. It makes enough to last the average family an entire year, and will cure any cough that is curable. If you have any difficulty in securing a pure medicinal Whisky, send forty cents to the Leach Chemical Co., Cincinnati, O., who manufacture the genuine Virgin Oil of Pine compound pure, and they will see that you are supplied with a full half pint of pure, straight whisky by prepaid express.

BECOMING A MOTHER

Is an ordeal which all women approach with dread, for nothing compares to the pain of child-birth. The thought of the suffering in store for her robs the expectant mother of pleasant anticipations. Thousands of women have found the use of **Mother's Friend** robs confinement of much pain and insures safety to life of mother and child. This liniment is a God-send to women at the critical time. Not only does **Mother's Friend** carry women safely through the perils of child-birth, but it prepares the system for the coming event, relieves "morning sickness," and other discomforts.

MOTHER'S FRIEND

Sold by druggists at $1.00. Book of valuable information mailed free.
THE BRADFIELD REGULATOR CO. Atlanta, Ga.

CO-OPERATIVE DENTISTS

MATHIS SYSTEM REMOVABLE BRIDGE WORK 454 S. Spring St.

Today $4.85

GENEROUS CREDIT
LYON McKINNEY SMITH CO.
548-552 BROADWAY
OPPOSITE BULLOCK'S AT SEVENTH

LET US SEND YOU PARTICULARS about the club through which you can get the New Standard Encyclopedia at half price, payable a little at a time. A postal addressed to The Times will bring you full information and a free book.

WE WANT 50 SECOND HAND PIANOS

Never before—never again, will you have this opportunity. Write or telephone make and number of your piano and we will tell you how to get an Autopiano.

BARTLETT MUSIC CO.
231 S. Broadway, Opp. City Hall

CANCER

Cured without the knife. FEE $10. All Skin Cancers, internal and external, cured without knife, plaster or salve. No mutilation in Breast Cancers. Consultation free, 9 to 4. Lady attendant.

DRS. C. G. GARRISON & CO., Rms. 224-225 San Fernando Bldg.

Lively Presentment of the Day's Interesting Happenings in Los Angeles County

NEWS REPORTS FROM CORRESPONDENTS OF THE TIMES.

PASADENA.

FASCINATING ADVERTISING.

Girls Will Spread Bouquets and Booklets.

Ordinance Against Dogs Is Passed by Council.

Season for Hold-ups Seems to Have Opened.

Office of The Times, No. 28 S. Raymond Ave.

PASADENA, Nov. 10.—The Pasadena Board of Trade has adopted a novel scheme for advertising the beauties and resources of this city. Every tourist and visitor to Pasadena, and every tourist and visitor who passes through Pasadena for some other point in Southern California, is to be presented with a beautiful bouquet of Pasadena flowers together with a small booklet describing the attractions of "The Crown City" and surrounding country. The bouquets and booklets are to be personally handed to the tourists and visitors by committees of pretty girls.

The main line of the Santa Fé runs through Pasadena, and each of the through trains will be met by such a committee. Those getting off at Pasadena will be given bouquets. Arrangements are also to be made for holding trains long enough for the committee to pass through each car and present each passenger with a bouquet and booklet.

The Salt Lake Route and Southern Pacific trains are to be met at the depots and all passengers will get flowers. Likewise committees are to be placed at Pacific Electric line stops, and every one looking like a visitor will get his first welcome to the "Crown City."

HOLD-UP MEN'S SEASON.

The first installment of hold-up men and thieves have arrived in Pasadena, evidently for the season. The police department is working on several clews, but so far have been unable to locate any suspects.

Monday night while R. G. Neustadt was in the Hotel Green waiting for the Santa Fé Limited to arrive, some one entered his automobile, which was standing out in front, and stole a suit-case containing valuable articles of wearing apparel and several pieces of jewelry.

Later in the night a robber entered the rooms of Stella Johnson and Ettie Barnes, chambermaids at Hotel Green. One of the girls awoke and gave an alarm. The man escaped into the hall and jumped from the first-story window. The room was dark and the girls are unable to give a good description of the man.

Two houses on South Fair Oaks avenue reported suspicious-looking men lurking about trying doors and windows.

George J. Brenner and A. J. Bertonneau represented the Pasadena Board of Trade at the Merchants' Association banquet at Monrovia last night.

POWER CARS COLLIDE.

Charles Birienbach, while driving his taxicab north on Fair Oaks avenue yesterday morning, crashed into a big transfer wagon belonging to the Miller Transfer Company, at the corner of Green street. The transfer wagon was going east on Green street and the taxicab struck the hind wheels of the wagon breaking in the front end of the machine, bursting the engine and injuring the machine to the extent of $600. The big wagon was also damaged. The wagon driver states that he was going along slowly when the taxicab running at a speed of fifty miles an hour ran into him. Several witnesses who saw the accident claim the automobile was bowling along at a high rate of speed. Birienbach states he was running at fifteen miles an hour.

DR. BURDETTE TO PREACH.

The Rev. Robert J. Burdette will occupy the pulpit at the Westside Congregational Church, corner of South Pasadena avenue and California street, a week from next Sunday morning. Dr. Burdette will preach at this church occasionally during the winter months, but declines, at the present time, to promise to occupy the pulpit regularly. An effort is being made by many Pasadena people to have Dr. Burdette preach at the Westside Congregational Church every Sunday during the winter. The sermon one week from next Sunday will be the first sermon Dr. Burdette has preached since his recent illness, when he was compelled to resign as pastor of the Temple Baptist Church at Los Angeles.

WINDS UP THE COUNCIL.

The Simons brick yard case came up before the City Council again yesterday. Joe Simons was present to again state the side of the brick company and asked the Council if it was yet ready to present an ordinance on behalf of the Southeast Improvement Association demanding that the brick plant be removed. Mayor Earley informed Simons that the ordinance was not ready as yet but would probably be ready by the next meeting.

"This is the last time I will appear before the Council in this matter," said Joe Simons. "I have been coming here several times. If this City Council will make reasonable propositions we will be willing to do our part, but I am here to say that the Simons Brick Company has a lot of money. It has more money to spend in litigation than the Council. We spend our money and the Council spends the dear people's money. We are prepared to give you a run for your money.

"In the matter of smoke, when you can prove to us that our plant makes as much smoke as the city's electric plant we will take steps to remedy it. If our plant makes as much noise as the street cars we will stop the noise. If our plant makes as much dust as the rock quarries we will sprinkle our dirt and stop that, but until all of these things are done we do not propose to be unjustly dealt with.

Simons was just getting well warmed up to his subject when Councilman Mercereau jumped to his feet and moved to adjourn. When the motion was made and before it could be put every one left the room.

NO MORE LOOSE DOGS.

So aroused have the people of Pasadena become over the prevalence of mad dogs and the nuisance of loose dogs running about the city, that the City Council was compelled yesterday morning to pass an ordinance making it unlawful for any one to allow a dog to run at large in the city of Pasadena. The penalty is "not more than $100 fine and thirty days in jail."

Dog owners will now be compelled to keep their dogs at home, and within the confines of their own yards, or else lead them with a dog chain along the street. Members of the Council say they know the ordinance will work a hardship on the owners of dogs, but it is the only method to pursue to stop the spread of rabies and also to stop the nuisance of dogs around groceries and meat markets.

NEW HEAD DRESS GOES.

The girls of the Pasadena public schools and High School will be allowed to wear as many and as large rats, puffs, curls, switches, beau catchers or any other form of head dress as they desire. The matter was laid before Prof. Hamilton, superintendent of schools, and Prof. Ely, principal of the High School, yesterday, and they stated that no interference whatever will be made.

CHICKEN DINNER AFFAIR.

The annual dinner of the All Saints' Men's Club was given last night at the parish house. It was a big chicken dinner affair, and was attended by nearly every member, and a large number of visitors. Following the dinner, short addresses were made by Dean William MacCormick, Bishop Johnson, Rev. M. J. McLeod and Prof. Holden. Wyatt and Hallett put on a comedy stunt. Officers for the ensuing year were elected.

The Canadian Society of Pasadena gave a delightful entertainment last night in Carpenter's Hall. Halloween decorations were used, and an old-fashioned ghost dance was given by a number of visitors dressed in sheets and pillow cases. A musical programme was rendered.

TIME OF HIS LIFE.

F. S. Torrey, superintendent of the Western Union, in Pasadena, who is enjoying a vacation in the mountains at Medford, Or., writes to friends that he is having the time of his life. He does not expect to return for some time.

Editor Nicholson of The Progress, Unionville, S. C., who is working up proofs of Prof. Lowe's great balloon trip, which he made in 1861, from Cincinnati to Unionville, S. C., has written to the Western Union in Pasadena asking for the original copies of all telegrams which have been received and sent regarding that event.

RECEPTION AND BANQUET.

Members of the normal Bible-study class of the First Presbyterian Church last night gave a reception and banquet in honor of Mr. and Mrs. F. A. Wales, who have recently returned from an extended trip. After the banquet a delightful musical entertainment was given. Covers were laid for one hundred.

The trustees of the Throop Polytechnic Institute have petitioned the City Council to vacate Chestnut street, which is a short street running between the main building and the playground of that school. The trustees say that if this street is vacated they will beautify it and include it in the grounds of the institute.

AFTERNOON TEA.

Mrs. John Bakewell Phillips of Bellefontaine street gave a small afternoon tea yesterday, complimentary to Mrs. T. H. B. McKnight of Pittsburgh, who is the guest of Mr. and Mrs. E. O. Robinson of State street. Golden-yellow chrysanthemums gave a sunshiny touch to the living-room, and in the dining-room Ulrich Brunner roses were used in decoration. Unbonneted women assisting were Mmes. B. Marshall Wotkyns, Charles Frederick Holder, Louis Blankenhorn, Benjamin Folsom, Daniel Chalmers Fessenden of Riverside; Misses Edith Rowland, Anne Patton, and Miss Martha B. Wright of Riverside.

About thirty of the younger married society set were invited to meet Mrs. McKnight, who will be the guest of honor this afternoon at an informal reception given by Mrs. Myron Hunt of North Grand avenue. Mrs. Hunt, who is a cousin of Mrs. McKnight, will entertain fifty of the older society matrons and maids between 4 and 6, and Mrs. Russell-Duncan will give several vocal numbers.

BRIDGE PARTY.

Miss Florence Doolittle of South Los Robles avenue was the hostess yesterday at a small bridge party, which was enjoyed by the members of the Fortnightly Club, in which Miss Doolittle has frequently substituted. Those present were Mmes. Wallace Woodworth, Le Roy Henderson, Charles Woodbury, Herbert C. Holt, A. T. Newcomb, Neal K. Traylor, L. W. Nelmes; Misses Helene Fitzgerald, Helen Sickler, Jessie and Alice Earley, Startton and Louise Lacey of Los Angeles.

Miss Caroline Funk of South Euclid avenue will entertain this afternoon with a small bridge party.

Hotel Vista del Arroyo. New annex. Bungalows. Unexceptionable environment. Pasadena.

Hotel Mira-Monte. Centrally located. Pasadena.

Hotel Marengo, $16.50 up per week.

See Phelps for fine wall paper.

Wadsworth sells paints.

WAVES WASH AWAY ROCK.

Small Island in Santa Barbara Channel Almost Disappears. Landslides.

AVALON, Nov. 9.—A rock, formerly known as "Bock Rock," eight miles northwest of San Nicolas Island, in the channel, between San Nicolas and Santa Rosa islands, has been almost entirely washed away to the sea level. Formerly this rock stood twenty feet out of water and was a constant source of annoyance to launches cruising those waters. There is no bell or danger signal near this point and at high tide the rock is scarcely visible. Uninterrupted heavy swells Monday passed clear over the rock and, after traveling six miles to a submerged reef off San Nicolas, they broke with a tremendous roar.

On the southeast end of San Nicolas recent winds have extended the "Sand Split" 200 feet into the sea. This forms a suitable harbor against storms coming in the opposite direction. Several recent landslides have taken place around the islands known as "Santa Barbara Islands," completely changing the harbors of shelter and the topography of points exposed to summer winds.

CONSOLIDATION.

CAST BALLOTS IN THE RAIN.

Belmont Heights Now Part of Long Beach.

Opposition Is Strong, But Good-Natured.

Vote Light in City Because of Bad Weather.

LONG BEACH, Nov. 9.—Long Beach today, by the vote of Belmont Heights, added several square miles of territory to her corporate limits, the Belmontites deciding by a vote of 37 to 47 to join hands with the city to which she properly belongs. Long Beach, at the same time, extended a welcoming hand by a vote of 815 to 32.

The unusual feature of the day was the absence of any bad feeling in the contested territory, which, for a year, has been ruptured with dissension. It is true that the antis fought every inch of ground in the way of challenging until noon, when they quit, but it was all good natured. Out of 150 registrations 134 votes were polled and of these thirty-four were cast before 6:30 this morning. The day opened with a heavy rain, but it did not deter voting in Belmont, although the weather was responsible for a light vote in the city.

The anti-consolidationists took their defeat good naturedly, and, at the conclusion of the count, shook hands with their opponents and declared themselves good and loyal Long Beach citizens.

The next step will be on Monday next when the Trustees and City Council will meet in joint session and canvass the vote which will then be certified to the Secretary of State and the Belmont territory will become a part of Long Beach. The result of today's election, it is conceded, also insures the annexation of "No Man's Land," the big section in Alamitos, which is to vote on the 22d inst.

HARD LUCK TOWN.

The life of the sixth-class city of Belmont Heights has been one of constant turmoil and strife. Organized primarily in order that thousands of dollars of road tax might be expended on its streets, instead of being paid into the county road fund, the embryo town became mixed up in a row with Long Beach, where most of the Belmontites made their living. Long Beach feared that the promoters of the town had other motives than expending road tax, and subsequent history showed their fears well grounded. Long Beach in an annexation election managed to absorb most of the Belmont water frontage, but this did not stop the incorporation of the town, though the description, as finally granted by the Supervisors, did not agree with the boundaries named in the petition. The election was held and the town was incorporated.

Then arose a row as to the location of the City Hall. The north and south ends each wanted the honor, and the north secured it for awhile.

Then one of the Trustees joined the minority and the seat of government was moved to the south end. Then City Attorney George A. Spicer, who had worked hard without remuneration for the incorporation, was offered the munificent sum of $35 monthly for his services. He resigned and S. G. Barker was appointed. About this time City Clerk C. A. S. Higley discovered that the duties of Town Clerk and Assessor were too onerous for $35 a month, and E. W. Hibberd succeeded him.

The Belmont Trustees sought to avenge themselves upon Long Beach by running a whip lash strip across the northern boundary of the older city, and this brought on another row, which ended by the resignation of City Attorney Barker and the appointment of F. A. Knight at a salary of $50 per month and all necessary fees in defending lawsuits. Long Beach secured an injunction and the annexation election was not held.

CHANGE OF MAYORS.

Then an ordinance was introduced providing for licensing a wholesale liquor house. This passed, but President Green refused to sign it and resigned. John F. Gourd was chosen as his successor. Then came the fight by the prohibitionists for disincorporation, which the Trustees refused to consider, on the ground that there was no way to determine if the petition was sufficient. About this time J. H. Brown, another Trustee, announced that he had misunderstood the liquor ordinance and would reconsider his vote. At the next meeting he resigned to be appointed Street Superintendent at a salary of $100 a month, and Charles Ringheim succeeded him. The liquor license was granted and a wholesale house established.

Three months ago the Trustees refused to allow a bill of expenses incurred by Clerk Hibberd in traveling back and forth from Los Angeles preparing assessment maps from county records. Hibberd resigned and John E. Mason, City Recorder, succeeded him as Clerk.

In order to get the tax assessments correct Street Superintendent Brown resigned and J. M. Nelson was appointed in his stead. Nelson raised the county assessments in order to allow the Trustees to make a low tax rate to head off the consolidation movement, which was showing strong signs of life.

Residents of the town asked Long Beach to call a consolidation election, but the city's request to the Belmont Trustees to follow suit was denied and a writ of mandate was secured from the Superior Court. City Attorney Knight appealed.

Long Beach then abandoned proceedings and started them anew, securing a writ of mandate direct from the Supreme Court. While this was pending Attorney Knight, acting for Adam Wasem, asked leave of the Attorney-General to bring quo warranto proceedings against Long Beach to test the validity of the Carroll Park annexation, which is contiguous to Belmont, but this was refused.

The Supreme Court issued the mandate, but only two of the Trustees could be found for several days. Finally two more of them came back, and, being served with the writ, ordered the election, which was held today.

The principal objection urged against the Trustees was that they had wasted the funds of the city for other purposes than that of street improvement, spending only $990 for this work, half of which went as salary. Long Beach, on the other hand, through the platforms of both parties in the approaching municipal election pledged that the city would give Belmont police, fire and light protection, expend all her taxes on Belmont improvements, and, in addition, build and equip a modern firehouse out of Long Beach funds.

CHARTER LIST TO CLOSE.

The directors of the Virginia Country Club will meet tomorrow night, at which time the charter list will be closed. The incorporation papers were prepared last week. On Saturday Messrs. Jean Drake, A. M. Goodhue and Dr. W. H. Jones will visit Redlands, Riverside, Santa Barbara, Pasadena and Los Angeles, to secure ideas for the clubhouse and the laying out of the grounds.

BANK TO REOPEN.

President Frank McCutcheon announced today that the Citizens' Bank will reopen for business next Monday. C. E. Huntington will act as cashier until his successor can be secured.

Forty steel lockers, costing $180, have just been installed in the High School basement, and will probably end the list of petty losses by thieving, which, for years, has been vexatious.

Attorney O'Melveny of Los Angeles, who is investigating for the National Bank of Long Beach the legality of the recent $245,000 bond issue, purchased by the bank, is said to be carrying his investigations back to the adoption of the city charter.

Soundings of the harbor entrance of the San Gabriel were taken today by Engineer Sonderegger and assistants, and a depth of sixteen feet was found in several places, near the drawbridge and further out, showing the scouring action of the tides.

Martin V. Stewart, aged 72 years, died last night at his home on West Second street. Mr. Martin was a native of Ohio, and came here seven years ago from Garden Grove, Iowa. He was a prominent Mason.

RAILWAY BUILDING.

Officials of the Pacific Electric system have made application to the Board of Public Works for driving a trestle of piles across the ravine on Daisy avenue, between Anaheim street and Stanwood avenue. The company announces its intention of building the northern branch of the Wilmington-Long Beach line north on Daisy avenue to the city limits and beyond.

Col. W. J. Horne has purchased the auxiliary launch Diana, from Joe Fellows for $2600. The launch is thirty-six feet long and has sleeping accommodations for eight persons.

Rev. Josiah Sibley, pastor of the First Presbyterian Church of this city, has, by letter from Knoxville, Tenn., formally notified the trustees of the local church that he will, in a few days, tender his resignation as pastor here to accept the pastorate of a Presbyterian church at Knoxville, to which place he was compelled to remove on account of his wife's health.

Times' Cook Book No. 3; latest edition. Largest, most elaborate and comprehensive cook book of the series issued by The Times. The 318 recipes for hot Spanish and Mexican dishes and the hygienic department are big features of the publication. The recipes, brought out by The Times' prize cooking contest, are generally from Southern California housewives and noted chefs. Price 20 cents; by mail, 5 cents additional. Address The Times, Los Angeles.

MONROVIA.

OFFERS TO PAY ADVANCE FINE.

COURT COULDN'T FIGURE OUT DAMAGES AHEAD.

Realty Dealer Pays Ten Dollars for Knocking Down an Agent During an Arbitration Meeting and Told the Judge He Had Promised to Repeat the Operation.

MONROVIA, Nov. 9.—"I wouldn't feel square with the world, Your Honor, if I paid less than $10 for the satisfaction of knocking Munford down," said Joseph R. Loftus, pleading guilty before Justice J. B. Holloway this morning to an assault on Robert Manford. After paying the fine he offered in advance another like amount for a second beating, which he has promised Manford for impugning his financial status, but the judge demurred on the ground that he could not tell how much Manford would be damaged.

The trouble started in a dispute over a realty commission amounting to $490. Loftus, who lives south of Monrovia, is just now devoting most of his attention to promoting the Imperial Valley cotton industry. Manford was engaged on a commission percentage basis, to show property to patrons of the Loftus Realty Company, Los Angeles. Two weeks ago, as a representative of the firm, he sold a Monrovia orange grove for $16,000.

He maintains that the commission has not been paid and hence there is nothing as yet to divide. Loftus claims to have absolute proof that the commission was paid at the time of the sale.

In an arbitration conference Loftus knocked Manford down twice and wanted to make it three times, but the sales agent wouldn't get up again. Loftus left for Imperial soon afterward, and the warrant sworn out by Manford was not served until this morning.

Local business men and guests from Pasadena, Pomona, Redlands and Riverside assembled at Hotel La Vista Grande this evening to launch the Monrovia Business Men's Protective Association. A banquet, presided over by W. A. Chess, cashier of the First National Bank, as toastmaster, preceded the business session.

BURGLAR-PROOF CITY.

Lights Will Shine at Santa Monica to Shoo Away All Night Prowlers.

SANTA MONICA, Nov. 9.—Intending to make Santa Monica burglar-proof by night, the local electric lighting company has begun a campaign to have this the best lighted city in the South. The scheme is to inaugurate an all-night porch light service, the argument being that with such lights the city would be perfectly illuminated, thus insuring safety from sunset until sunrise.

The toll for this insurance against darkness and night prowlers has been fixed at 40 cents per month for one lamp of large size. A number of residents have already signified their intention of taking the proposed service.

Plans have been made for a series of mass conventions, to be held at different points throughout the city during the campaign. As there are no party tickets in the field, the meetings will be free-for-all, at which candidates may appear to state their positions and tell the people why they should be elected. This will be the first speaking campaign Santa Monica has had in many years, and the innovation promises to be received with much interest.

RECORD REALTY PRICE.

South Pasadena Lot on Milan Avenue Sells at Top Notch Figure.

SOUTH PASADENA, Nov. 9.—C. W. Manwaring sold to the George W. Stimson Company, last week, a lot at the northeast corner of Milan avenue and Oak street, 120x151½ feet in size, at $65 per front foot, which is said to be a record price on Milan avenue. The Stimson company will improve immediately with a residence costing about $4500.

The Men's Club of St. James Episcopal Church will be reorganized at a meeting to be held in the parish house tomorrow evening. At that time S. B. Robinson of the legal department of the Los Angeles aqueduct will repeat the stereopticon lecture on the work being done on that great enterprise.

Samuel Jacobs, a vegetable peddler of Los Angeles, made formal application to the City Trustees for a free peddler's license, on the ground that he is a war veteran. As the statute describes that a license shall be issued in such cases, his request was granted.

In reply to the petition recently submitted to the school trustees, asking that the proceedings of a second school site on the East Side be abandoned, postal cards have been sent out affording the taxpayers an opportunity to give expression of their opinion on the subject, by voting yes or no. To grant the prayer of the petition would mean the abandonment of the proceedings to acquire the proposed site on Elm avenue, for which the board agreed to pay $12,500, and which even now has increased in value. One of the objections raised is that the two sites are too close. Another is based on the supposition that the property is now worth considerably more than the board agreed to pay for it.

EFFECT ORGANIZATION.

Stockholders of the Glendora Heights Orange and Lemon Association Elect Their Officers.

GLENDORA, Nov. 9.—The stockholders of the Glendora Heights Orange and Lemon Association met at the Bank Hall Saturday afternoon and effected a permanent organization under the provisions of the charter, by the election of I. H. Mulholland, president; Foster Elliott, secretary; Charles Gordon, treasurer; W. B. Glidden, H. G. Shorey, W. B. Dennis and I. H. Mandeville.

The capital stock is $18,000. Of this amount $4000 will come from the Glendora Citrus Association and the balance will be provided by a bond issue in denomination of $100 each. Seventy-one hundred dollars of the bonds was subscribed at the meeting by the members of the association. It is not anticipated there will be any difficulty in placing the remaining $4900.

Building operations on the association's new packinghouse are going forward rapidly and it is expected the structure will be ready for use by February 1, 1910.

The committee appointed at the recent annual meeting of the Glendora Citrus Association to make an inventory of the assets and agree on a basis for an equitable division between the stockholders retaining their interest and those withdrawing to organize a new association, met Friday. They appraised the association packing-house, equipment and stock on hand at $15,000. It was agreed that the members or stockholders withdrawing should be paid on a basis of the par value of the stock held by each and in proportion to the number of boxes each marketed through the association in the past five years. This was done because the money provided for improvements, in addition to stock, was raised by levying an assessment upon the oranges shipped through the association.

W. L. Sipple is erecting a six-room cottage on South Wabash avenue.

Charles Campbell has let the contract for the erection of a seven-room residence on his lots fronting Wabash avenue.

The Board of Trade will hold a meeting tomorrow at 8 o'clock p.m. to discuss the question of incorporation and the advisability of removing the shade trees in front of the business houses between Bennett and Minnehaha avenues. An oyster supper will be served.

FISHERMAN MISSING.

SAN PEDRO, Nov. 9.—Fred Bowman, a fisherman of East San Pedro, has been missing since last Saturday and his friends fear that he may have been drowned. Bowman was last seen on the Salt Lake wharf at 1 o'clock Saturday night. He had been drinking and it is thought he may have fallen off the wharf and drowned, as he could not swim. Another theory advanced is that he may have been slugged and robbed. He had boasted earlier in the evening of the amount of money he had been making.

RESIGNATION A SURPRISE.

COVINA, Nov. 9.—D. Eyman Huff, for the past two years manager of the Covina Fruit Exchange, has tendered his resignation to accept a similar position with the Orange County Fruit Exchange, with head offices in Santa Ana. Mr. Huff's resignation came as a complete surprise to the orange growers of this section.

Have You Tried

Lydia E. Pinkham's Vegetable Co... furnish positive proof that it has ... cures after all other means had failed.

Women who are suffering with ... illness should consider this.

As such evidence read these two ... letters. We guarantee they are genuine ... ments of facts.

Gardiner, Maine.—"I was a great ... disease and weakness. The doctor said I ... the hospital for an operation but I could not ... "Lydia E. Pinkham's Vegetable Com... me in three months."—Mrs. S. A. Williston, ... 39, Gardiner, Me.

So. West Harbor, Me.—"I suffered for ... periods, backache, headaches, nervousness, ... inflammation. I consulted two physicians ... to have an operation.

"I was completely discouraged when I ... Pinkham's Vegetable Compound, and it has ... woman. I advise all suffering women to ... ham's Vegetable Compound."—Mrs. Lillie ... West Harbor, Me.

Evidence like the above is abundant ... derangements of the female organism which ... of miserable feelings and which ordinary ... cure, are the very disorders that give ... Pinkham's Vegetable Compound.

Women who are afflicted with similar ... reading two such letters as the above, should ... to try this wonderfully helpful remedy.

For 30 years Lydia E. Pinkham's Vegetable Compound has been the standard remedy for female ills. No sick woman does justice to herself who will not try this famous medicine. Made exclusively from roots and herbs, and has thousands of cures to its credit.

Mrs. Pinkham invites all sick women to write her for advice. She is guided thousands to health free of charge.

Address Mrs. Pinkham, Lynn, Mass.

What do you k... about RIVERS...

The most famous of oranges, the navel, propagated there, and it is today one of ... and best orange growing districts in Cal... will be interested in the way the oranges ... packed and made ready for shipment ... tinent.

There is also the famous drive ... Mountain with its inspiring outlook. ... lia and Victoria Avenues are magnificent ... ways, extending for miles; lined on ... with palm and pepper trees; interspersed ... Magnolia.

The Glenwood Hotel, California's ... unique the world over.

A stop of two hours is made at ... Kite Shaped Track Trip which affords ... drive and a visit to the Mission Inn.

Return trip from Riverside on Kite Shape ... Trip is thru Santa Ana Canyon and ... to Los Angeles thru the English Walnut ...

$3.00 Round Trip—Limit ...
$2.05 Round Trip on ...
Limited to date of sale.

Leave Los Angeles ...
Return 6:30 p. m.
Our folders tell.

E. W. McGee, G. A. ...
334 S. Spring ...

Santa Fe

Made of the Pure, Soothing, Healing Balsam of the Pine.

WHEN you are ill, you don't take medicine because it looks pretty, or has a high sounding name, or smells like cologne. You take the medicine that contains the properties your system needs. You should treat your skin in the same sensible, intelligent way.

If your skin is red, blotchy, easily chapped and irritated; if you suffer from eczema, pimples or other eruptions; if your complexion is dull and unsightly—your skin needs pine balsam in its purest form. You can get it in HARFINA SOAP, and at the same time have a refined and exquisite soap that it will be a perpetual pleasure to use.

There are no irritating and harmful chemicals in Harfina. Lather profuse in this soap. It is absolutely pure and wonderfully cleansing, refreshing and healing. It will make your skin as soft, clear, bright and rosy as it was when you were a child. It will give you a real delight in your bath and keep your skin in perfect condition as long as you use it.

Remember the name—HARFINA SOAP—and look at the label for it. The price is 25 Cents a Cake, and we will send it postpaid on receipt of that sum if you fail to find it.

Send to-day for our interesting and useful book, "The Care of the Skin."

Phile Hay Spec. Co., Newark, N. J.

At Sun Drug Co.'s Stores

ATHE...

CRES...

A Plain Talk ...

Los Angeles is a great city. ... not in the dim, distant future, but ... Hundreds of millions will be spent ... providing the greater city with ... bor, Owens River, good roads, ... subways, elevated roads, ... etc., etc.

Granting all this, is it not ... yourself and family, to get a share of ... created by the upbuilding of ...

Athens Acres are in line with the ... southwest on Main st., ... only 25 minutes from Broadway, ... time only at OPENING PRICES, ... genuine bargain. ... in the shoestring district.

Take Redondo Short Line cars ... Broadway, Main st., or Maple ... pay your fare; or come to our ...

Watkins & ...

109 ... CORNER THIRD AND ...
Sunset—...

Have
ou
Tried

Pinkham's Vegetable Compound
ive proof that it has made
l other means had failed.
ho are suffering with some
l consider this.
idence read these two unsolici
guarantee they are genuine

Maine.—"I was a great suffer
akness. The doctor said I would
an operation but I could not
inkham's Vegetable Compound
aths."—Mrs. S. A. Williams, R.F.
ple.

arbor, Me.—"I suffered for
he, headaches, nervousness,
I consulted two physicians
ation.
etely discouraged when I decided
etable Compound, and it has
ise all suffering women to take
le Compound."—Mrs. Lillian
le.

ke the above is abundant
of the female organism which
elings and which ordinary
very disorders that give way
getable Compound.
are afflicted with similar
h letters as the above, should
derfully helpful remedy.

ydia E. Pinkham's Vegetable
been the standard remedy for
sick woman does justice to
not try this famous medicine.
from roots and herbs, and
cures to its credit.
kham invites all sick women
her for advice. She has
s to health free of charge.
Mrs. Pinkham, Lynn, Mass.

t do you kn
t RIVERSID

famous of oranges, the navel
here, and it is today one of the
ge growing districts in Califor
sted in the way the oranges
ade ready for shipment across

lso the famous drive up
th its inspiring outlook.
oria Avenues are magnifice
ling for miles; lined on
nd pepper trees; interspers

ood Hotel, California's Mi
orld over.

two hours is made at Riv
Track Trip which affords
sit to the Mission Inn.

rom Riverside on Kite Sha
anta Ana Canyon and from
s thru the English Walnut

$3.00 Round Trip—Limit
$2.05 Round Trip on Sa
Limited to date of sale.
Leave Los Angeles 8:30 a.
Return 6:30 p. m.
Our folders tell.
E. W. McGee, G. A., Santa Fe
334 S. Spring St.

HEN
Plain Talk To

is a great city. It is to be a
ture, but in the
millions will be spent in the
greater city with metropolitan
River, good roads, electric pow
levated roads, union depot, pro

all this, is it not up to
family, to get a share of the
the upbuilding of Greater Los

Acres are in line with the
Main st., San Pedro st. and
utes from Broadway. You can
OPENING PRICES. Bill per acre
ain. Unquestionably the best
tring district.

ondo Short Line cars via
ain st., or Moneta ave.; get off
e; or come to our office.

atkins & B
109 STIMSON BUILD
VER THIRD AND SP
ast—Broadway car

sy Happenings South of the Tehachepi.

NEWS REPORTS FROM CORRESPONDENTS OF THE TIMES.

...PERTY.

...D CAR OF ...ALNUTS SOLD.

...GROWERS LOAD ...ST SHIPMENT.

...Read from Producers, ...Are Exceeding For... ...Fruit and Veg... ...Also Heavy—An... ...Boom Explodes.

..., Nov. 8.—The Fuller... Walnut Association ... of walnuts this week ... 60 sacks. This is ... the largest car ever ...fornia. The shipment ... large car that is used ...omobiles to California. ... the one car of walnuts ... the carload will bring ...ent [illegible].

...nalnut output will be ...e estimate three months ...growers then believed ...ld not be more than ... an average crop. The ...ing heavier and the ...to be heavier, making ...not more than 25 per ...erage crop. Some grow... ...they have as large ...as they had last sea... ...fifty-five carloads of ...been shipped from Ful...

...; 121 carloads of or... ...and cabbage have ...from Fullerton, making ...for the year ending No... ...carloads.

...selling last night, ...was made as follows from ...carload lots: Tomatoes, ...Mobile Union, 9; Pacific ...ency, 2; M. M. Cobb, 2. ...Placentia Associa... ...Belt Fruit Company, ...; C. Chapman, 6.

...business at the depot ...month was over $68,... ...best months during ...

...dy of Magnolia was ...yesterday by the explo... ...stove. As the blaze ...almost to the ceiling ...the house with the ...arms. His clothing ...and his arms, hands ...were badly burned. The ...but not seriously in... ...hoped to get out in a ...

...goat making him here ...not so damaged is re... ...the present time, as ...walnuts have been ...showers continue the ...will be damaged.

...UAL AFFAIR.

...RCH PEOPLE ...S CONVENTION.

...OF THREE COUNTIES ...T AT CORONA.

...Continue Three Days. ...Outlined—Hun... ...Expected to Attend. ..., Eastern Star, ...

...Nov. 9.—The nineteenth ...of the Santa Ana Val... ...Association, to convene ...9th to the 11th inats., ...Baptist Church this ...the Young People's ses... ...H. M. Conrad of San ...presiding.

...of welcome was given ...Hunt of the local B. ...W. Leon Tucker of Los ...read an address on "The ...Temperance Union of the ...the World of God and the ...

...Angeles are expected ...San Bernardino and ...churches, comprising ...During the sessions ...will be given by Rev. V. ...of East Highland, Rev. ..., D.D., Santa Ana, Rev. ...and Rev. J. N. Tweet ...Rev. A. H. Bailey of Ful... ...Russell Greaves, D. D., ...R. P. Ward of Pasa... ...Paris of San Bernardino, ...of Orange. Mrs. S. ...of Highgrove is to preside ...session tomorrow aft...

...A NEWS NOTES.

...foreman for Fairchild... ...Company" at the ..., was brought home last ...a broken arm and many ...received in the ...yesterday, caused by ...blast.

..., O.E.S., last evening ...J. W. Grinnell, W.M.; Dr. ..., W.P.; Mrs. Arthur ..., Mrs. L. L. Andrews, ...W. L. Lyman, treas... ...Chapman, conduct... ...W. Hoff, A.C.

...here from Los An... ...to be Joel Abalow, ...charge of shooting C. ..., was liberated yes... ...for lack of evidence.

...J. L. Keeler and J. ...have each bought a lot ...addition and intend to ...

...business have been or... ...public notary.

...ANT OF LAW.

...Jose Degrado ...Perris, all Italians, were ...today for hunting with... ...The men are now ar... ...of the law. ...J. T. Larrabee passed ...wedding anniversary ...

...W. E. Bonar, Mr. and ..., Mrs. William ...H. Parsons and R. ...among local dele... ...California Meth... ...convention in ...The local Re... ...will compete for ...the choir making ...in the procession. ...has been appointed ac... ...of the Orange National ...W. Weber.

...just been received ...maps of ...R. Clay Kel... ...map, ...$50,000 in ...monu... ...the city,

A CLOSE SHAVE

Many of Them Happening Every Day but Soon Forgotten.

Close shaves would be of more frequent occurrence but for the tender faces of many men, which will not permit of shaving often. Heretofore, nothing has been said in these columns about posiam, a new skin discovery, in connection with its use after shaving. Its publicity and sales have been confined almost exclusively to its remarkable properties as an eczema cure; it stops the itching at once and cures the worst cases in a few days. While the application of posiam after shaving is one of its minor uses, such as for pimples, the complexion, etc., shavers will find it a revelation, as it does for abrasions, roughness, and severe scrapings what it does for all manner of skin difficulties—heals and cures in a few hours. It is the only article possessing real antiseptic and curative value that has ever been exploited for this purpose, and will soothe and tone up the skin as no toilet preparation could possibly do.

Posiam can be had for 50c at any reliable druggists, particularly the Owl Drug Co., which makes a specialty of it. Or the Emergency Laboratories, No. 32 West 25th street, New York City, will send a trial supply free by mail to any one who will write for it. This is sufficient to show results in 24 hours.

BURIAL AT COLTON.

Funeral at Home of Man Killed by Gasoline Engine Explosion on Launch.

COLTON, Nov. 9.—The body of Jesse Livingston, eldest son of Mr. and Mrs. Joseph Livingston of Seventh street, this city, was brought here this morning for burial. The deceased was killed by the explosion of the gasoline engine of a launch, on which he was fishing with a party of friends at Catalina. He died at the Pacific Hospital in Los Angeles yesterday.

COLTON PARAGRAPHS.

Senano Andrada was fined $20 by Justice Hanna today for carrying concealed weapons, and James Moyen was given ten days in jail for evading railroad fare.

The Woman's Club programme for this afternoon was in charge of Mrs. Phoebe F. Johnson. The topic was "Our American Possession, the Philippines." Mrs. W. M. Bramhall had charge of the music, which was mostly Spanish selections.

The Methodist church women gave a very successful cafeteria supper in the church parlors this afternoon and evening.

OLIVE FACTORY GROWS.

Addition Completed to Albers Folly Plant at Elsinore and Crop Prospects Good.

ELSINORE, Nov. 9.—J. C. Ramsdale, manager of the big Albers Folly, or Lakeland ranch, above Grand avenue, reports that olives are in good condition, although rain is needed. Several improvements have been made at the factory since last season. A two-story building for the accommodation of the canning plant has been added. Some pickling of olives is being done, but the oil run is not yet begun. Elsinore has the largest olive press in the State.

Word has been received here by John and Thomas Clayton of the death of their sister, Mary J. Enslen, in Moberly, Mo.

The place of holding the Methodist Thanksgiving dinner, November 19, has been changed from Keith's residence to Bank Hall, where an elaborate 6 o'clock meal will be served.

Mr. and Mrs. George Hazelton, who have spent the summer and fall at Ocean Park, have returned to their home in Elsinore for the winter.

Howard Burfene, son of Mrs. Dora Jepson, who spent the summer in Oxnard, has returned home.

Mr. and Mrs. J. J. Thomason, old-time friends of A. Keith and family, who have spent a week at the Keith home on Riley street, leave today for Riverside, Los Angeles and other points, en route for Oregon.

Mrs. G. W. Curtis, who has been visiting her sister, Mrs. C. C. Entidott, returned today to Ocean Park.

Capt. and Mrs. W. E. Hoffman have returned from San Diego and will occupy their handsome new bungalow on the corner of Heald avenue and Poe street.

Among arrivals at the Bundy Hot Springs Hotel are: C. P. Burdock, C. C. Cooper, Pomona; Mr. and Mrs. N. G. Harrison, Mr. and Mrs. Sutton, Miss L. Jefferies, Los Angeles; W. F. Cochran, Corona; Mrs. M. N. Wheelin, Riverside; Mrs. Dora Sanagan, San Francisco; E. Loper, Long Beach.

Among arrivals at the Lakeview Inn are: H. M. Hays, J. A. Champion, Colton; James E. Brown and wife, E. M. Daugherty, Riverside; Thomas Thorkeidson, A. T. Copey, Gus Larson, C. E. Smith, George Estabrook, H. C. Sharp, Los Angeles; W. C. Booth, Chico; C. W. Lambrick, San Diego; A. G. Merriman, Pasadena; J. H. Gill, Orange, N. J.

HELPING UNCLE SAM.

Orange County Supervisors Change Minds and Buy Stamps for Tax Bills.

SANTA ANA, Nov. 9.—The Board of Supervisors has backed up in a matter which has created considerable discussion over the county. For many years it has been the practice of Orange county Tax Collectors to send tax bills to each property owner, showing the property assessed to him and the amount of taxes.

Asserting that the measure was one of economy, the Supervisors, three weeks ago, instructed Tax Collector Lamb not to send out the tax bills, thus saving the county $250 in postage stamps. When this became known the Tax Collector's office became flooded with inquiries concerning taxes, and the stamp bill began to run up regardless of the order of the Supervisors.

The change in system caused taxes to be paid very slowly, and Huntington Beach, Fullerton and the Talbert drainage district, whose taxes are collected by the county, began calling for money. Taxpayers also began to protest.

The result of the unpopularity of the economy measure is that the Board of Supervisors has given the Tax Collector to understand that his warrants for 2-cent postage stamps will be honored by the board. Immediately Lamb mailed out 9000 tax bills that were in the envelopes ready for mailing when the order withholding postage was given.

County Superintendent of Schools R. P. Mitchell has announced that among the speakers at the county teachers' institute, to be held here December 20 and 21, will be Dr. Charles A. Vincent of the University of Chicago, Prof. T. H. Kirk of Santa Barbara, Miss Sara Featherstone of the Winona Lake Normal of Indiana and Dr. Sherer of Throop Polytechnic. The Orange county teachers will join with the Los Angeles institute on December 22 and with the Southern California Teachers' Association on December 22 and 24.

Articles of incorporation were filed today by the Orange Athletic Club, capitalized for $500. The club will erect a building and establish athletic grounds.

George McFarlane, aged 19, asserting that he was burned in the Iroquois Theater fire in Chicago, in which he said his parents were killed, was given his freedom this morning by Justice Smithwick. McFarlane was charged with vagrancy.

Ferdinand Bain of Fullerton was today given an interlocutory decree of divorce from Hattie Bain.

A marriage license was issued today to Herbert C. Haverly, aged 26, of Globe, Ariz., and Frances G. Bernard, aged 26, of Los Angeles.

Charges that graft and bribery in a new form are rife in the ranks of New York City's bicycle policemen, leading virtually to unrestrained violation of the speed laws by automobilists, will be made the basis of wholesale transfers and dismissals of bicycle and motorcycle officers, according to Police Commissioner Baker. During October twenty-two persons were killed and more than 100 injured by automobiles in New York.

For Orange Groves See
J. A. Fitch, Pomona.

Hay at Wholesale.
Car lots. E. B. Lonz, Bakersfield, Cal.

SPEAK PLAINLY.

GRAND JURY IN CRITICAL MOOD.

MAKES RECOMMENDATIONS FOR COUNTY GOVERNMENT.

Would Have Prosecution of Auditor Cherry Followed Up Vigorously. Consolidation of Offices Proposed. Treating in Saloons Should Be Forbidden—Welcome Awaits Shriners.

SAN DIEGO, Nov. 9.—The grand jury's report, returned yesterday to Judge Lewis of the Superior Court, recommends many changes in the method of conducting the county's business, as well as criticising some of the county officials for alleged negligence.

Salient points in the report include the following: That the remaining indictments against Auditor H. M. Cherry be prosecuted with vigor; criticism of District Attorney Utley for alleged lack of assistance in the prosecution of Cherry; recommendation that no tubercular patients be admitted to the County Hospital; charges that grave irregularities exist in the records of former Boards of Supervisors; condemnation of appointment of funeral directors as deputy Coroners.

It also recommends that the offices of City and County Tax Collectors, Assessors and Auditors be consolidated. The grand jurors believe that the treating habit should be forbidden in saloons. They also recommend the voting of bonds to build a new Courthouse. Criticism of the method of registration, as kept by the County Clerk, by which voters have been disfranchised, is made. They advocate a law to pay witnesses and jurors, and oppose any method of public work other than by contract. It is proposed to abolish the game warden. The report strongly indorses the proposed Panama-California Exposition.

The grand jury was in session a total of fifty-three days, at a cost to the county of $2209.

STEALS AUTO TANK.

Thieves last night made an effort to steal Griffing Bancroft's automobile, piece by piece. While he was at dinner at his residence, the machine stood at the curb. After dinner Bancroft, who is a well-known capitalist, discovered that the copper tank in which oil for the machine was stored, had been detached and carried away. He is thankful that he arrived in time to prevent the thieves taking other parts of the car.

SHRINERS TO MEET.

San Diego members of Al Malaikah Temple, are making elaborate preparations to entertain about 400 Shriners from Los Angeles and other Southern California cities, December 11. The Shriners will come from Los Angeles on a special train. A committee in charge of welcoming and providing entertainment for the visitors is composed of Col. L. S. McLure, as chairman; Victor Wankowski, George H. Ballou, C. W. Buker, William Kettner, E. C. Hickman, Simon Levi, James MacMullen, C. D. C. Collier and M. M. Moulton.

WOMAN KILLS HERSELF.

Miss Frances Parker, 40 years old, committed suicide yesterday, by firing a bullet into her body. The deed was committed at the home of her sister, Mrs. Charles Moore, while the latter was absent from the house. Continued ill-health is the cause given for the deed.

BOOTLEGGINGG FOILED.

Ventura Officer Arrests Alleged Booze Smugglers and Seizes Quantity of Beer.

VENTURA, Nov. 9.—Another attempt to get in an importation of liquor from Oxnard to this city has been frustrated. Forty bottles of beer are now stored in the office of the City Marshal, as the result of a raid on the Jones poolroom on Main street. Clarence Coffman, clerk at the poolroom, and Ralph Oglesby, a chauffeur at the Stiles garage, have had warrants sworn out against them as the parties who brought in the beer, which was located last night by Nightwatchman Mathews, and seized this morning.

The tall flagstaff at the Courthouse fell down this morning at 11 o'clock. Although it was reset in the cement walk but three years ago, it had rotted off completely at the base. It will be replaced immediately.

The voting for queen of the coming street jubilee will begin in the county tomorrow. The celebration is peculiarly a city festival, but the candidates for queen will be selected from all over the county. There are already a half-dozen eligible candidates from as many localities in the county, and the contest promises to be a keen one.

The Oxnard Board of Trade will appeal to the Southern Pacific to build better accommodations for waiting passengers at the depot.

The funeral of Nellie Donaldson Simonds, who died in Los Angeles yesterday, took place in this city this afternoon from the family residence on Hemlock street. A large number of friends followed the remains to their last resting place. The deceased had a large circle of friends in this city.

There was no damage to the lima beans in the collapsed Saticoy warehouse, as the building, in falling, gave way from beneath, the roof remaining practically intact and covering the beans from the falling water.

SAN BERNARDINO NOTES.

SAN BERNARDINO, Nov. 9.—Thomas H. Lackey, one of the prominent members of the Rialto colony, has fallen heir to a share in the fortune of Lady Talbott of England, A. Lackey, a brother, residing near Ontario, Can., has notified the Rialto resident of his good fortune. The estate is a large one.

The Water Commission has adopted resolutions against the seeming carelessness of contractors doing street work, in smashing water mains with plows and heavy rollers. The resolutions are calculated to saddle on the contractors the expense of making repairs where unnecessary breaks in the mains, gate valves and service connections occur.

Company K, N.G.C., will hold an election Tuesday, the 23rd inst., to elect a captain, to fill the vacancy left by the resignation of C. J. Baker, whose domestic entanglements caused such a scandal last summer. Maj. Midgeley of Pomona, will have charge of the election. First Lieut. Berger, who has been in command since Baker stepped out, is practically the only candidate.

STARTS UP.

SUNDAY-SCHOOL CONVENTION ON.

TWENTIETH ANNUAL SESSION OPENS IN RIVERSIDE.

Delegates from Many Districts in Southern California in Attendance. Mayor of City Makes Address of Welcome and Programme Is Extensive One—Liquor Raid.

RIVERSIDE, Nov. 9.—With much enthusiasm, the twentieth annual Southern California Sunday-school convention opened this afternoon in the First Baptist Church, where the main sessions will be held. The song service was led by Prof. B. P. Stout of Los Angeles, and addresses were given by Dr. R. A. Hadden of the Los Angeles Bible Institute; Bishop W. M. Bell, Miss Rose Scott of New Jersey, and Dr. R. P. Shepherd, superintendent of the teacher training department of the Southern California Sunday-school Association. Round table discussions were a feature of the afternoon programme.

Twin meetings were held in the evening. C. C. Chapman presided over the first section, which was held in the Baptist Church. Mayor S. C. Evans gave the address of welcome on behalf of Riverside city and county, and Rev. G. M. Anderson, pastor of the First Christian Church, spoke on behalf of the churches and schools of the city. The response was made by Mr. Chapman. Rev. Frank D. Sheets of Los Angeles gave an address on "The Vision of the Coming Kingdom."

The second section was presided over by Dr. R. P. Shepherd and was held in the Calvary Presbyterian Church. H. M. May, secretary of the Riverside Chamber of Commerce, and Rev. Chester Ferris, pastor of the Corona Congregational Church, welcomed the delegates. The response was made by Dr. Shepherd. The address was given by Dr. James A. B. Scherer of Pasadena, president of Throop Polytechnic Institute.

A raid was made by Chief of Police Clayton and Deputy Marshal Wall last evening on the premises of F. Kato, a Japanese, doing business at No. 257 East Thirteenth street and No. 1446 Pachappa avenue, and a quantity of liquor was taken possession of. Two full sugar barrels of bottled beer, four barrels partly filled with bottled beer, four demijohns of wine and whisky and eleven sacks of empty bottles were seized and taken to the Police Station. Kato confessed that he has been selling liquor for many months, in violation of the city prohibition ordinance.

GERMANY APPROVES.

Count Von Bernstorff's Address on Country's World Policy Rouses Interest in Fatherland.

[ASSOCIATED PRESS NIGHT REPORT.]

BERLIN, Nov. 9.—Count von Bernstorff's address on Germany's world policy before the American Academy of Political and Social Science at Philadelphia last Saturday has been read with intense interest throughout Germany.

That portion of the declaration regarding Germany's renunciation of her colonial expansion is considered a more positive and clearer expression of the imperial policy than had ever been made previously authoritatively and publicly.

The imperial government takes this step in America, it is declared, to remove some of the suspicions constantly encouraged by the ill-wishers of Germany.

BOY CAN SEE IN THE DARK.

Virginia Lad Totally Blind by Day Is Able to Speed Bike in Dense Black Night.

[ASSOCIATED PRESS DAY REPORT.]

RICHMOND (Va.) Nov. 9.—Medical experts are interested in the case of fifteen-year-old Aubrey Wilson of Nottoway county, who is totally blind in the day, but can see like a cat in the dark. The young man can speed a bike when the night is so dark that ordinary people have to walk with caution, but in the daytime he gropes about able only dimly to distinguish any object, and with no discrimination as to colors.

Because of his peculiar infirmity the young man is noted as a possum hunter. He can distinguish the animals in the trees in the dark as readily as a dog can follow the scent. All his life Wilson has suffered from this defect. He says it grows out of too much light entering the eye. It is known as the "albino eye," he says.

How to Save Time Washing Dishes.

Very few housewives realize the amount of time they spend in the year just dishwashing, although they do appreciate its tiresome routine. However, if handled in a systematic way this task would not take one-half as long or be one-half as disagreeable. Have plenty of towels and hot water. Scrape the dishes clean as possible and those most soiled should be rinsed in hot or cold water before putting in the dish pan. White of egg, gelatine and similar substances, should be removed from dishes with cold water. Greasy foods require hot water. Cover the dishes with hot water, in which a tablespoonful of Gold Dust washing powder has been dissolved. This is more convenient and effective than soap. Wash, rinse in clean, warm water and dry.

STOP AND FIGURE THE RETURNS

MANY extravagant claims are made for the quality of men's medium priced foot wear. Some even go so far as to maintain that their shoes are the standard of merit.

This is misleading.

Nettleton Shoes for men have long been recognized as Shoes of National Superiority. In their construction the best leathers are used at a cost of from 40% to 75% greater than those which are used in shoes of lower grade. In thread, trimmings and linings they possess an added value of from 25% to 50%; and in labor, the one big essential in shoe construction, an increase in cost of from 35% to 60%.

At a retail price of $6.00 and a slight increase for the respective grades, the returns to you as a wearer will be that Nettleton Shoes are the Best-paying Shoe Investment that you can make, when judged by a comfort heretofore unknown, a revelation in Style, and an entirely new degree of Shoe Satisfaction.

As a Money-Saving Investment, make your next pair A Nettleton

Staub's
Men's, Women's & Children's
SHOES EXCLUSIVELY
Broadway, Corner Third

WORDS ARE TOO FEEBLE

To Express Mrs. Stalling's Gratitude, for the Good That Cardui Did to Her.

Wills Point, Tex.—"I sure would have died," writes Mrs. Victoria Stallings, of the above place, "if I had not gotten relief by the use of Cardui, as I did.

"I did not recover from my confinement as I should, so my mother, Mrs. H. A. Lee, advised me to take Cardui, and after taking half a bottle I was soon all right.

"Before taking Cardui I had a dreadful cough and suffered awful pains, but now I am stronger and in better health than I ever was in my life.

"I cannot say half enough in regard to its merits. Words are too feeble to express our gratitude for this great medicine.

"You can tell the world what Cardui did for me. I advise all suffering ladies to try it."

Once given a thorough trial, Cardui will always remain the preferred, standard remedy, for all the ills that afflict women—the tonic to use, when new strength is needed, to build up the weary body and nerves.

Prepared from perfectly harmless, vegetable ingredients, containing no mineral drugs, no glycerin or other possibly deleterious ingredients, Cardui is the best remedy for you to use, since it can do you nothing but good.

Thousands of ladies have regained their health as a result of taking Cardui.

Why not you?

NEWCOMB'S
Corset Shop
531 So. Broadway

F.B. Silverwood
SIXTH AND BROADWAY
THE HOME OF
HART, SCHAFFNER & MARX
CLOTHING

Buy One
Victor
Record
Here—Just to Test Our Superior Service

If you want new, clean Victor records, a complete assortment, well arranged, accessible stock, you will buy here. Ours is the best equipped Victor department in the city. Convenience and comfort of patrons our constant aim. Quick, reliable, intelligent service our pride. Let us fill your next record order. $1 a week buys a Victor. Prices $10 up.

Fitzgerald Music Co.
523 Broadway

Operatic medleys—
an exclusive Victor feature

The presentation of the principal hits of the current light opera and musical comedy successes, by the Victor Light Opera Company—a distinctive Victor innovation—has struck the popular fancy.

These entertaining vocal and instrumental medleys are given in a most effective manner, and the five records so far issued are meeting with tremendous success.

The "HELLO PEOPLE" Chorus from "HAVANA"

Gems of "Havana" (31744)
One of the biggest hits of the year. Introduction, "The Yacht", orchestra; "Motoring with Mater", orchestra; "I'm a Cuban Girl", soprano solo; "Cupid's Telephone", duet; "Hello People", chorus; "Way Down in Pensacola", entire company.

Gems from "The Beauty Spot" (31745)
The four principal numbers from De Koven's charming opera, "The Prince of Borneo": "Creole Days"; "Hammock Love Song"; "Boulevard Glide".

Gems of "The Prince of Tonight" (31748)
Six sparkling selections. "You're a Dear Old World"; "I Fell in Love on Monday"; "Tonight Will Never Come Again"; "I Can't be True, Dear"; "I Wonder Who's Kissing Her Now"; "I Don't Want to Marry Your Family".

Gems of "The Dollar Princess" (31751)
Five hits from the English musical play running in New York. "How Do You Do"; "My Dream of Love"; "Ring o' Roses"; "Tennis Dance"; "Hip! Hip! Hurrah!"

Medley from "The Candy Shop" (5721)
Three spirited airs. "Just We Two"; "Mr. Othello"; "Oh! You Candy Kid".

Hear these Victor Records at the nearest Victor dealer's. He will gladly play them for you.

Write for complete catalogues of the Victor—$10, $17.50, $22.50, $40, $50, $60, $100; the Victrola—$125, $200, $250, and of over 3000 Victor Records. New Victor Records are on sale at all dealers on the 28th of each month.

Victor Talking Machine Co., Camden, N. J.

To get best results, use only Victor Needles on Victor Records.

Be sure to hear the new Victrola

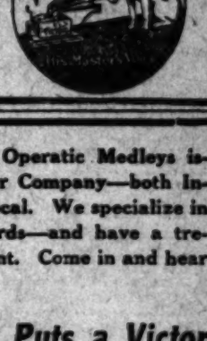

Victor
$10 TO $250
$1 OR MORE A WEEK
Edison
$12.50 TO $60
$1 OR MORE A WEEK

We have all the Operatic Medleys issued by the Victor Company—both Instrumental and Vocal. We specialize in this class of records—and have a tremendous assortment. Come in and hear some of them.

$3.75 Puts a Victor In Your Home

Select 10 records. Pay $3.75 cash. We'll send the records and a Victor to your home. Then pay a dollar or so weekly. The Victor will bring the best in music and entertainment to your home. Home life is not complete without one. Let us demonstrate its pleasure-giving qualities to you. Come in today.

Geo. J. Birkel Company
STEINWAY - CECILIAN - VICTOR DEALERS
345-7 SOUTH SPRING ST.

Don't fail to attend the Great Regained Possession Sale at the
Bargain House
445-447 South Main Street

$3.00 a Month
All Diseases. Medicines Free. Chronic and Nervous Diseases a Specialty. Consultation Free.
DRS. SHORES & SHORES.
448½ So. Spring St., Los Angeles, Cal.

LADIES'
NEW FALL STYLES
Coming in Daily.
Original Sample Suit House.
336½ SO. BROADWAY, 3rd floor.

AUTOPIANO CLUB

If you own a piano you may join the Club. No initiation fee. Membership limited to 50. Call, write or telephone quick.
BARTLETT MUSIC CO.
231 S. Broadway, Opp. City Hall

S. NORDLINGER & SONS
DIAMOND MERCHANTS
323 S. Spring St. Los Angeles
ESTD 1865

BUSINESS. Barometer of the Markets—Commercial.

FINANCIAL.

OFFICE OF THE TIMES.
Los Angeles, Nov. 10, 1909.

BANK CLEARINGS. Bank clearings yesterday were $2,282,889.42. For the corresponding day of 1908, $1,825,889.54; for the same day of 1907, $1,760,921.96.

Monday	$2,153,509.07
Tuesday	2,282,889.42
Total	$4,436,398.49
Same time, 1908	3,248,312.46
Same time, 1907	3,291,592.38

Following are the quotations on general and mining securities listed on the Los Angeles Stock Exchange, ground floor, I. W. Hellman building, Fourth and Main streets, for yesterday's session of the exchange:

OIL STOCKS.

	Bid.	Asked.
Amalgamated Oil	$ 65.00	
American Crude Oil Co.	1.00	
Am. Petroleum Co. com.	25.75	
Associated Oil	44.50	$ 45.00
Bilkiden Oil Co.	.15	
Central	1.35¼	
Cleveland Oil Co.	.25	
Columbia	1.30	
Continental Oil	.50	
Eagle Oil Co.	.80	
Fullerton Oil	2.07	2.25
Globe	.16	.25
Jade Oil Co.	.14	
Jackson Petroleum		1.20
Mexican Pet. Ltd. pfd.	65.50	67.00
Mexican Pet. Ltd. com.	27.00	28.37½
New Pa. Petroleum Co.		.80
Olinda Land Co. (OIL)		.82
Peruvian Oil Co.		.25
Pinal Oil Co.		.05
Provident Midway Oil Co.		15.00
Reed Crude		.25
Rice Ranch Oil Co.	.75¾	
Traders' Oil Co.	102.50	1.25
Union	104.50	104.62½
Union Provident Co.	102.00	102.50
West Coast Oil Com.	2.00	

BANK STOCKS.

	Bid.	Asked.
All Night & Day Bank	$110.00	$120.00
American Savings Bank	140.00	175.00
Broadway Bank & Trust	140.00	175.00
California Savings Bank	221.00	
Central National Bank	175.00	225.00
Citizens' National	218.50	
Commercial National	127.00	
Equitable Savings Bank	175.00	225.00
Farmers' & Mer. Nat'l	200.00	
Federal Bank of L. A.	13.50	
First National		511.00
German-American Savings		347.50
Globe Savings Bank	125.00	140.00
Home Savings Bk. of L. A.	112.00	
Merchants' National	525.00	
Merchants' Bk. & Trust Co.	225.00	
Nat'l Bank of California	250.00	
Nat'l Bank of Commerce	194.00	
Pac. Southern Trust Co.	76.00	82.00

($50 per share paid up.)

BONDS.

(All bonds sold flat.)

	Bid.	Asked.
Associated Oil Co.	94½	
California Pacific Railway	94	100
Corona City Water Co.		100
Corona Power & W. Co.		95
Cumberland Gas Corp.	95	101
Edison Electric Co., 1st R.	100	
Ed. Elec. Co., old issue	104	
Home Telephone Co.		100
Home Tel. Co., 1st Refg.		77½
L. A. Pac. Corp. Mtge.	103	107
L. A. Railway Co.	110	
L. A. Traction Co. 5s	107	114
L. A. Traction Co. 5s	104	
Mission Electric & H. Co.	94	
Pacific Electric Ry. Co.	105	114
Pacific Light & Power Co.	98	
Pasadena H. T. & T. Co.		80
Pomona Water Co.	94	
Riverside H. T. & T. Co.		
Riverside L. & P. Co.		75
S. Monica H. T. & T. Co.		75
S. F. Bonded Debt Mtge.	75	79
Santa Barbara Electric Ry.		90
Temescal Water Co.	90	
Union Transportation Co.	94	94
U. S. L. H. T. & T. Co.		80
Visalia Water Co.		100
Whittier H. T. & T. Co.		80

INDUSTRIAL AND PUBLIC UTILITIES.

	Bid.	Asked.
Edison Electric pfd.	$ 92.00	$ 93.00
Edison Electric com.	58.00	60.00
Home Telephone pfd.	36.25	
L. A. Investment Co.		5.00
Pasuhau S. P. Co.	28.00	30.00
Pac. Mutual Life Ins. Co.	225.00	
Pasadena H. T. & T. Co.		60.00
Riverside H. T. & T. Co.		35.00
San Diego H. T. & T. Co.		25.00
S. Monica H. T. & T. pfd.	25.25	26.00
Sun Drug Co.		25.00
Title G. A. Trust Co.		1.00
Title I. & Trust Co.	210.00	273.00
Title I. & Trust Co. pfd.	120.00	175.00
Title I. & Trust Co. com.	150.00	175.00
Title I. & Trust Co.	150.00	175.00
U. S. L. D. T. & T. pfd.	41.00	45.00
Union Trust Co.		42.00
Whittier H. T. & T. Co.		80.00

SALES—50 American Petroleum common at 76.00@75.75; 124 Associated Oil at 44.50@44.80; 10 do. at 44.75, buyer 30 days; 2100 Central Oil at 1.35¼; 1000 Cleveland Oil at 24; 174 Union Oil at 104.62½; 11 Union Provident at 102.25@ 102.50; 30 Home Telephone preferred (off board) at 37.00; 30 American Petroleum common at 76.37½@76.00 (off board.)

MINING STOCKS.

CALIFORNIA.

Miscellaneous—	Bid.	Asked.
California Hills M. Co.	.07¾	.08¼
Consolidated Mines Co.	.01¾	.01¾
MEXICO.		
Clark Copper Co.	.05¾	.06
Leon G. & S. M. Co.		.01
NEVADA.		
Miscellaneous—	Bid.	Asked.
Johnnie M. & M. Co.	.30½	.31
Goldenlight District—		.11
New Era		.02
Quartette		9.50
Searchlight Parallel	.21¾	

SALES: 2000 Bonnie Clare at 14½; 5000 Clark Copper at 4; 2000 Consolidated Mines at 1¾; 100 Furnace Creek at 5.

THE MARKETS.

LOCAL PRODUCE MARKET.

Rain put a damper on the demand for products yesterday morning. Receipts were large, all picking having been done the day before, and the picked stock being shipped before the rain caused a much larger supply than was called for. As a result some of the prices showed weakness. The oversupply will be readily taken up today when dealers anticipate smaller receipts, owing to the inability of growers to harvest their crops. Tomato prices were down 10 cents from the day previous, making the quotation on ripe tomatoes from 20 to 40 cents a box. Beans were down to 1 cent pound, both for green or wax varieties. Peas sold at 2 and 3 cents. Lettuce sold at 50 cents a crate. Bunch goods all held steady.

Receipts of local eggs totaled only 57 cases. The market was steady on this variety. There were no changes in local prices but eastern fresh eggs advanced to 35 cents a dozen. There was no change in quotations on storage stock.

Butter receipts were 24,854 pounds. There were no changes, and the commodity was rather inactive during the entire day. Cooking stock was the only variety that sold up to normal.

A brisk demand for Northern fresh cheese characterized the market on that variety. It sold at about 18 cents a pound in a jobbing way, well up to quotations for wholesaling. Swiss imported and cream brick were well taken for. Receipts were 4836 pounds.

Potato sales amounted to 955 sacks in Los Angeles yesterday. This is true because of publishing of receipts to that amount, the receipts as published at the present time being actual putaways taken away from the railroad yards every day. Oregon spuds showed considerable weakness. They were offered as low as 1.15 a hundred and even at that figure there were no buyers.

Receipts of onions were 311 sacks. The market is firming up again on onions and a number of the dealers are asking 1.25 flat for their stock. Bean arrivals totaled 903 sacks. Pinks and limas were the two varieties which were in most demand. A great amount of second grade sweet potato stock is arriving daily. This stock is worth as little as 1.00 per hundred. Good sweets are obtainable at 1.25 to 1.35 per hundred.

Apple receipts were 9146 boxes. Gano apples were in good call. Colorado stock of this variety brought as high as 2.75 per box. Hoovers were also reported as good sellers. Grapes were in good demand. The last Muscatels of the season are arriving and it is feared that the rain will be the cause of destruction to most of the grapes which are still on the vines.

Evaporated chile is having a good sale. Now crop is just beginning to arrive, some of it from Mexico and a great portion from the immediate vicinity. Mexican blocks is selling at 16 cents a pound and evaporated is bringing 17 cents. Fresh chile is still very cheap, averaging about 2 cents a pound on good stock.

Prices Current.

EGGS—Fresh California ranch, candled, extra selects, 30; selected, 28; fresh ranch, local, case count, buying price, 41; selling price, 44; northern, candled, 36; northern, case count, 38; eastern, fresh, 35; eastern, storage, 30.

BUTTER — Creamery, extras, 28 per 2-lb. roll; creamery, firsts, 27½; dairy butter, 25 per roll; cooking, 21 per lb.; ladles, 20 per lb.; eastern, creamery, 27½ per 2-lb. square.

CHEESE—California, Americ, 20; Cal. T. A., 21; hand, 22; northern, fresh, 18½; Oregon twins, 18; Oregon triplets, 17; Oregon daisies, 18½; eastern daisies, 19; Longhorns, 19; twins, 19; eastern, cheddars, 19½; Dom. Swiss, 22@ 23; Imp. Swiss, 32; Limburger, 19@21; cheddars, brick cream, 19@20; Roquefort, 32@40; Edam, 26@27; per case, 1.85@2.00; Tilsit, 20; Sierra, 1.60 per box; German Breakfast, 1.40 per box; Neufchatel, 1.10 per box; Camembert, 1.10 per box; Schloss kase, 1.00 per box; Canada cream, 1.00 per box.

BEANS—Pinks, No. 1, 4.25@4.35; Lady Washington, No. 1, 4.25@4.50; small whites, No. 1, 4.50@5.00; Limas, No. 1, 4.50; American lentils, 7.00@8.00; black eye, 4.50; Garvanzas, 4.50.

DRIED FRUITS — Apples, evaporated, 10; blackberries, 10 1-lb. cartons, 9@11; prunes, fancy, 30-lb. boxes, 16@18. Currants, in bulk, fancy, bulk, recleaned, 7½; fancy, 10 1-lb. packages, imported, Fards, fancy, 8@8½; Fards, fancy, 12s, 9@11; Persian Golden, 60s, 5; Persian Golden, 12s, 8½@9. Figs, new, box, 10 ¼-lb. bricks, L.S.; White, 10-lb. bricks, 1.35; loose, 25s, 1.25 per box. Nectarines, per lb., 9½@10; fancy, 10 ¾-lb. packages, 1. Dates, Honey, 25s, 4@6. Peaches, fancy, 25s, 6@8; choice, 25s, 4@6; choice, sacks, 4@6; fancy peeled, 25s, 20. Peels, lemon or orange, 10s, 11. Prunes, 20-30, 6; 30-40, 5½; 40-50, 5@5½; 50-60, 5; 60-70, 4½; 70-80, 4; 80-90, 3½; 90-100, 3. (When packed in 50-lb boxes, 1½c extra.) Apricots, fancy, 11@ 12; choice, 8. Pears, 9@10. Plums, 4.

RAISINS — Sultanas, bleached, 9@10; unbleached, 3¼@4; seeded, 6½@7½ for 16-oz. pck.; seeded, fancy, 7-oz. pck., London Layers, 2-crown, 1.10; 3-crown, 1.25; 4-crown, 1.65; loose Muscatels, 2-crown, 4½; 3-crown, 5; 4-crown, 6. NUTS—New almonds, fancy IXL, 16@17; almonds, fancy, paper-shell, 15; almonds, choice, softshell, 14; assorted nuts, 25-lb. boxes, 12@13; Brazils, large, new crop, 13@14; filberts, large, new crop, 14@15; pecans, large, 15@16; small, 12; pins nuts, 20; peanuts, eastern, "Sun," raw, 7; peanuts, eastern, "Sun," roasted, 8½; guarantd, Japs, fancy, raw, 5½@6½; peanuts, Japs, fancy, roasted, 6@7; California raw, 5@ 6; roasted, 7; walnuts, Jumbos, 16@17; No. 1 softshell, 15½; walnuts, No. 1 softshell, 15; walnuts, black, 10@11; cocoanuts, 5 per doz.; popcorn, local, 1.10@3.75; chestnuts, 15.

HONEY — Comb honey, water white, 1-lb. frames, 15; light amber, 13; white, 15; extracted, light amber, 6½; white, 7; water white, 7½; beeswax, 25 per lb.

CITRUS FRUITS — Valencias, fancy pack, 2.25@2.50; seconds, 2.75@3.00; loose, 2.00; lemons, fancy pack, 2.25@3.50; choice, 1.50@2.00; packed stock, 1.50@2.00; grapefruit, seedless, 4.00@5.00; seedling grapefruit, 2.00; Mexican limes, 1.25 per hundred.

FRESH FRUITS — Apples, Alexanders, 1.00@1.25; White Astrakhans, 1.25@1.50; Gravensteins, 1.50; Bellefleurs, 1.25@1.35; Skinner Seedlings, 40@60; Bittenheimer, 60@1.25; Red Pearmains, 1.25@1.50; Pall Pippins, 1.25@1.35; Greenings, 1.15@1.25; Smith Ciders, 75; Colorado Jonathans, 1.75@ 2.00; Arkansas Beauties, 1.35; Winesaps, 1.50; Northern Spies, 1.75; pears, Bartletts, 1.50 per lb.; Sugars, 4 per lb.; pineapples, 6@7 per lb.; bananas, 4@4½ per lb. Barmuda bananas, 4 per lb.; peaches, 1.25@1.50 per lug box or crate; French prunes, 1.00; figs, black, 75 per box; white, 1.00 per box; cantaloupes, local, 1.50 per large crate; Casabas, 2.00 per crate; Santa Claus melons, 1.75@2.00 per crate; watermelons, 1½@1¾ per lb.; grapes, Muscatels, 80@1.00; Malagas, 1.00@1.10; Tokay, 1.00@1.10; Black Morocco, 1.00@1.00; Cornichon, 1.00@1.10; Red Emperors, 1.00; Missions, 60@75; Rose of Peru, 1.00; pomegranates, 1.00@ 1.25 per box; Roselli's jelly berry, 3 per lb.; persimmons, 60@75 per lb.

BERRIES—Strawberries, 1.50@2.00 per crate, per basket; raspberries, 75@; blackberries, 40@ per lb.; guavas, 30@; cranberries, early, 1.00 per bu. late, 10.00@10.50 per bbl.; huckleberries, 10@15 per lb.

ONIONS AND CHILI — Evaporated chili, 15; sun-dried chili, 10; ground chili, 9; Mexican chili, 10; Japan, 16. Onions—Silverskins, 1.00 per lug box; Australian, 1.25@1.35; Yellow Danvers, 1.25@1.35; Yellow Globes, 1.25@ 1.35; garlic, 10@ per lb.

POTATOES—Yellow sweet potatoes, 1.25@1.35 per hundred; red sweets, 2 per lb.; Nighlands, 1.00@1.25 per hundred; local Burbanks, Compos, 1.50@1.60; Salinas, 1.60@1.65; Watsonville, 1.50; Oregon, 1.40@1.50.

GREEN VEGETABLES — Sheets, 20@22; carrots, 20@30; parsley, 30@35 per doz.; asparagus, 50@60 doz.; turnips, 25@30; oyster plant, 20@25; beets, 25; radishes, 20@25 per doz.; watercress, 20@25 per doz.; spinach, 20@25; cabbage, 1.20@1.35 per pack; red cabbage, 1.50 per lb.; curly dock, 2 per lb.; green onions, 20@25 per doz.; leeks, 10@40 per doz.; chives, 1.00 per doz.; lettuce, common, 50@60 per crate; parsnips, 15@20 per doz.; tomatoes, 60@80 per crate or log box; green tomatoes, 30@35; yellow tomatoes, 60@75 per box; cultivated mushrooms, 1.00 per basket; artichokes, northern, 90@95 per doz.; wax beans, 10c; green string beans, 10@12 per lb.; green Lima beans, 15@20 per lb.; red chili peppers, 8@10 per lb.; bell peppers, 30@4 per lb.; green chilis, 2; celery, 1.75@2.00 per crate; celery root, 25@35 per doz.; rhubarb, local, 60@75 per box; summer squash, 50@75 per box; crooked neck squash, 25@35; Hubbard squash, 1½ per lb.; pumpkins, 1@1¼ per lb.; horseradish, 12 per lb.; cucumbers, 20@30 per doz.; eggplant, local, 3@4 per lb.; okra, 3@4 per lb.; sweet corn, 25@40 per box; cauliflower, 75 per doz.

POULTRY—Dealers buy from the producer, live weight: Old roosters, 7; stags, 6; hens, 10@13 per lb.; ducks, 10@13; green, 10@12; turkeys, 20@24; squab pigeons, 1.25@1.75 per doz.; fryers, 19@20; broilers, 18@20; roasters, 19@21. Wholesaler sells to retailer, live weight: Hens, 13; young roosters, 20@21; fryers, broilers, 27; old roosters, 9; turkeys, 24@25; geese, 10; ducks, 17@18. Dressed weight averages from 2c to 5c higher than live weight.

LIVE STOCK—Based on delivered weights in Los Angeles (furnished by Hauser Packing Company.) Steers, 4½@4¾; heifers, 3½; cows, 3; calves, 5; wethers, 4.00@4.50; hogs, 5.20@5.60; lambs, 3.50@3.75; hogs, 150-200 lbs., 7¼@7½; hogs, 200-300 lbs., 6¾@7.

BEEF—Steers, per lb., net, 3; heifers, 6½; steers, hind quarters, 9; heifers, hind quarters, 8; fore quarters, 5; short loins, 16; loin butts, 22; ribs, No. 1, 12; ribs, No. 2, 11; loins, No. 2, 12; ribs, No. 2, 10; full cruchs, 4½; short chucks, 6½; triangles, 4; plates, 3½; steer rounds and rumps, 7; steer rounds, butt on, 7½; tenderloins, fresh, 25; do., frozen, 18; shoulder clods, 8; rolls, 10; boned trimmings, 6; shanks, 3; flank steaks, 10; sweetbreads, 25; fresh tongues, 10; suet, 4; cod fat, 3½; livers, 5; oxtails, 4; tails, each, 5; brains, each, 5; hearts, each, 10; kidneys, each, 5; cooked tripe, per lb., 25; clean tripe, each, 20; feet, each, 7½; heads, each, 2.50.

VEAL—Per lb., net, calves, 120 lbs. and under, 11; do., 111-120 lbs., 10½; do., 121-130 lbs., 10; do., 131-140 lbs., 9½; sides, 75-100 lbs., 10; hind quarters, 13; fore quarters, 7; heads, tongues, each, 50; feet, frozen, each, 3; livers, each, 35.

MUTTON—Per lb., net, lambs, plain, 11½; lambs, caul, 10½; yearlings, 9½; wethers, 8½; ewes, 8; racks, 12; legs, 11; loins, 11; saddles, 11; shoulders and breast, 6; fore quarters, 7; tongues, each, 2½; plucks, each, 5; heads, skinned, each, 7½; brains, 2½.

PORK—Per lb., net, dressed hogs, head on, 11; do., head off, 12; trimmed hogs, 13; loins, fresh, 14½; loins, eastern, frozen, 13; loins, local, frozen, none; legs, 12; shoulders, 10; picnics, 9½; butts, 11½; bellies, 13½; leaf lard, 12; trimmings, 10; tenderloins, 23; spare ribs, fresh, 10; do., frozen, 6; head, 2½; back fat, 10½; tails, 1½; neck bones, 4½; tongues, 10; pigs' feet, each, 3½; livers, 5; hearts, each, 2; plucks, each, 7; kidneys, each, 1½.

SAUSAGE—Per lb., net, Diamond "C" link, 13; Diamond "C" bulk, 13; fresh pork links, 11; fresh pork bulk, 11; Spanish style pork, 11; blood, 7; liver, 7; head cheese, in casings, 10; sour head cheese, 10-lb. pails, 7½; bologna style, 12; bologna style, paraffined, sacks, 7½; Rex, Frankfurt style, 12; Coney Island style Frankfurt, 8; minced, in bladders, 11½; Dougherty, in sacks, 12; tongue loaf (new,) 13.

BACON—Winchester 16-lb. bacon, 18½; Winchester 6-8-lb. bacon, 20; 12 Ave., 17; Empire, 20½; 49'er, 16½@17½; Premium, 23; Atlas bacon, 17; Gold Band, 20; Diamond C, 4-6-lb., 24½; Diamond C, 6-8-lb., 24½; Helmet bacon, 17; Orange Blossom bacon, 16; Buffalo bacon, 6-8 avg., 24½; Rex breakfast bacon, 10-12 avg., 22½; Rex bacon, 6-8 avg., 23½; Regal bacon, 22½; Pioneer bacon 8-12 lbs. 20½; Armour, 6-8 avg., 19½; White Label bacon, 8 to 10 lbs., 20; Armour's Star Wide bacon, 4 to 6 lbs., 24½; Armour's Shield bacon, 6-8 avgs., 20½; wide bacon, 6-10 avg., 20½; Special bacon, 16@19; Western bacon, 10-12 lbs. avg., 17½; Angelus, 6-8 lbs., 17½; Angelus, 8-10 lbs., 17; Angelus, 10-12, 16½.

DRY SALTED MEATS — Dry salt narrow bellies, 13½; dry salt clear bellies, 16-20 avgs., 13½; dry salt backs, 14½; short clear backs, 14½; short clear sides, 14½; dried beef, insides, 21; dried beef, outsides, 14; dried beef shucklets, 20; medium bacon, 14@14½; bacon strips, 12½; bacon backs, 14½.

PICKLED GOODS—Honey-comb tripe, half-bbls, 3.60; honey-comb tripe, kegs, 1.85; honey-comb tripe, kits, 85; spiced pigs' feet, half-bbls, 4.50; spiced pigs' feet, kegs, 2.60; spiced pigs' feet, kits, 1.25; pickled lambs' tongues, kits, 2.60; pigs' tongues, spiced, kits, 2.00.

HAMS—Per lb., Rex hams, 13½; Rex skinned hams, 20½; Diamond C skinned hams, 20½; boiled boneless hams, 28; Pioneer hams, 15½; Regal, 19; mildcured hams, 17½; plain hams, 16½; Winchester, small, 10-12, 16½@17½; Winchester hams, avg., 17½; Premium, 10 to 12 avg., 19½; Premium, 14-16 lbs., 17½; Winchester pieces, 17; Winchester boiled hams, 27½; Winchester skinned hams, 19½; Gold Band, 17½; California hams, 13½; Premium skinned hams, Atlas hams, 14½; minced ham, 13½; Cylinder boiled hams, 23½; Premium boiled hams, 23½; Oxford boiled hams, 16½; Star boiled hams, 20; Star hams, 10-12 avg., 15½; Star skinned ham, 14-16 avg., 15½; Star hams, 12-14 avg., 15½; Shield ham, 14-16 avg., 15; Shield boiled hams, 25½; Ashland hams, 15 avg., 15; Jefferson hams, 22; Western hams, 14½; Angelus hams, 14½; Angelus, boiled, 23½; Angelus, skinned, 16½; Angelus, picnics, 9½.

BARRELED MEATS — Bbls. Half-bbls. Pumps (bone out) 20.00 11.50
Rumps (bone out) 14.00 7.75
Plate beef 13.00 7.25
Rolled plate (boneless) 14.00 7.75
Family pork 26.00 14.50
Fancy pig pork (narrow) 31.50 16.50

ORANGES AND LEMONS.

DAILY CITRUS REPORTS OF THE EASTERN MARKETS.

[BY DIRECT WIRE TO THE TIMES.]

NEW YORK, Nov. 9.—[Exclusive Dispatch.] Eight cars oranges and one car lemons sold. Market easier and lower on oranges. Weather clear and favorable.

VALENCIAS.

	Ave.
Sceptre, S. S. Ex.	$2.55
Planet, S. S. Ex.	3.25
Blue Label, A. C. G.	2.40
Red Label,	2.45
Green Label, A. C. G. Ex.	2.45
Sceptre, S. S. Ex.	2.50
Planet, S. S. Ex.	2.10
Purity, xc, Tustin P. Co.	3.35
Old Oak, ch, Tustin P. Co.	2.85
Lucky, sd, Tustin P. Co.	2.50
San Rafael, fy, H. W. Bailey	3.10
Old Mission, fy, Chapman	3.15
Old Mission, ch, Chapman	4.60
Golden Eagle, sd, Chapman	3.35
W. Highland, or Cleghorn Bros.	3.10
Stock Label, Cleghorn Bros.	1.35
J. X. L., fy, Benchley Ft. Co.	5.10
Premium, or, Benchley Ft. Co.	3.70
Superior, ch, Benchley Ft. Co.	2.90
Cal. Orange, Riverside Ex.	4.55

LEMONS.

Independent, fy, Growers Ft. Co.	$6.75
Choice	5.00
Orchard Run	5.00

Boston Market.

BOSTON, Nov. 9.—[Exclusive Dispatch.] Four cars sold. Market continues strong. Weather favorable.

VALENCIAS.

Pointer, A. C. G., Azusa	$2.85
Standard, sd, National O. Co.	2.45
Orchard, or, National O. Co.	4.60
Purity, xc, Tustin P. Co.	4.65

LEMONS.

Harmony, S. A. Ex.	$6.45
Greyhound, S. A. Ex.	5.35
Pet, S. A. Ex.	5.20

Citrus Fruit Shipments.

	Or-anges.	Lem-ons.	To-tal.
Sat., Sun., Nov. 6-7, (complete).	18	12	30
Monday, Nov. 8	9	10	19
Total to date, this season	97	57	154
Total to same date, last season	19	77	96

OIL STOCK QUOTATIONS.

SAN FRANCISCO CLOSING PRICES.

[BY DIRECT WIRE TO THE TIMES.]

SAN FRANCISCO, Nov. 9. — [Exclusive to The Times.] Closing quotations and today's sales on the California Stock and Oil Exchange were as follows:

	—Close— Bid.	Ask.
Apollo	13¼	
Ass'd B. Sp.	44	44½
Caribou	105¾	106¼
Claremont	2.25	—
Esperanza	2.50	—
Four	30	—
Home	85	—
Ill. Crude	60	61
Linda Vista	42	43
Lucile	10	11½
McKit.	10	—
Monte C.	1.75	1.82½
Nevada Co.	2.50	—

	—Close— Bid.	Ask.
Paraffine	85	110
Piedmont	16	18
Producers	1.30	1.50
Record	4	—
S. J. & McK.	25¾	29
Sauer D.	1.80	—
Section 28	—	—
Shawmut	42	—
S. W. & B.	45	—
Sterling	2¼	—
Turner	3	—
West Shore	—	225
W. K. Oil	3	—

SALES—Morning session: 2000 Blue Moon at 25; 2000 do. at 24, buyer 30; 1000 do. at 24, buyer 30; 500 Producers at 1.50, seller 5; 500 do. at 1.60; 500 Monte Cristo at 1.85.

LOS ANGELES STOCK EXCHANGE.

SLIGHT SLUMP IN OIL ISSUES.

LIVELY TRADING CONTINUES IN PETROLEUM LEADERS.

High Level of Prices of Previous Day Are Not Maintained—Union Oil Markets Slightly Higher—Bank Stocks Are Quiet—Some Trading in the Mining Section.

Lively trading in the petroleum leaders of the last week was again recorded on the Stock Exchange yesterday. Neither American Petroleum, common, nor Associated, however, contrived to maintain the high levels of the day before.

The former issue closed 75.25 bid, off ¼ point, after sales of 30 shares at 76.00@75.75, prices unchanged to ½ point lower than those prevailing on the previous day.

Associated Oil experienced something of a slump, trading at 45.00@44.50 to the amount of 124 shares, as compared with 61 shares at 47.25@46.00 on the day before. The close at 44.50@45.00 was off a point in the bid and 2¾ points in the asked.

One hundred and seventy-four of Union Oil changed hands at 104.50@104.75, prices from ¾ point to ¾ point higher than those of Monday. The close at 104.50@104.62½ was advanced ¾ point in each quotation.

Union Provident was marketed at 102.25@ 102.60, at which figures 11 shares were handled. The issue closed 102.00@102.50, up ¾ point and ½ point, respectively, in the bid and asked prices.

Two thousand of Central Oil sold at 1.35¼ and 100 shares additional at 1.33. The closing bid at 1.35¼ was up ¼ point.

A thousand of Cleveland Oil were transferred at 24.

The bank stocks were quiet and out of demand, as were also the utilities and bonds, the petroleums claiming practically all the attention of the brokers.

In the mining section, 2000 of Bonnie Clare sold at 14½; 5000 of Clark Copper at 4; 2000 of Consolidated Mines at 1¾ and 100 of Furnace Creek at 5.

SAN FRANCISCO CLOSING.

STOCK AND BOND QUOTATIONS.

[Furnished by Logan & Bryan, Members New York and Boston Stock Exchanges, Bradbury building.]

SAN FRANCISCO, Nov. 9. — [Exclusive to The Times.] The closing quotations and sales on the Stock and Bond Exchange were as follows:

	Bid.	Asked.
Miscellaneous Bonds—		
Alameda Artesian W. Co. 5s	.....	92
Associated Oil Co. 5s	.....	97½
Bay Counties Power Co. 5s	101½	102¾
Cal. Central Gas & Elec. 5s	100½	
Cal. G. & E. G. M. & C. T. 6s	99¾	100
Cal. St. Cable Co. 5s	.....	
Contra Costa Water Co. 5s	100¼	
Contra Costa Gen. Mtg. 5s	.....	96½
Edison Light & Power 6s	106½	
Ferries & Cliff House Ry. 6s	.....	105
Hawaiian Com'l & S. 5s	105	
Lake Tahoe Ry. & T. Co. 5s	97¼	
Los Angeles Elec. Co. 5s	102¾	
L. A. Gas & Elec. Co. 5s	102¾	104
Los Angeles Ry. 5s	107¾	
L. A. Lighting Gd. 5s	102½	
L. A. P. Ry. 1st C. M. 5s	105½	106½
L. A. P. Ry. of Cal. 5s	.....	100
Market Street Cable 6s	104¾	106
Market St. Ry. 1st C. M. 5s	102¾	103¾
M. V. & Mt. Tam. R. Ry. 5s	100	
Northern Ry. Co. of Cal. 5s	101¾	102
North Pacific Coast Ry. 5s	101¾	
Northern Cal. Ry. 5s	104	
Northern Cal. Power Co. 5s	.....	100
Northern Electric Co. 5s	.....	97½
Oakland Gas Light & H. 5s	.....	103¾
Oakland Transit Co. 6s	.....	
Oakland Transit Co. 5s	103½	
Oakland Traction Con. 5s	104	
Oakland Traction Co. 5s	97½	
Oakland Traction Con. 5s	94¾	
Oakland Water Co. Gtd. 5s	98	
Omnibus Cable Ry. 6s	.....	107¾
Pacific Gas Imp. 4s	.....	90
Pacific Electric Ry. Co. 5s	107½	
Pacific Light & P. Co. 5s	.....	
Pacific Tel. & Tel. Co. 5s	100½	
Park & Cliff House Ry. 6s	.....	106
Park & Ocean Ry. 6s	.....	
Powell St. Ry. 6s	104¾	
Sac. Elec. Gas & Ry. 5s	101½	
S. F. & S. J. Val. Ry. 5s	101½	
S. F. O. & S. J. Ry. 5s	114¾	
S. F. O. & S. J. 2nd Mtg. 5s	100	
Sierra Ry. of Cal. 5s	.....	97½
S. P. R.R. of Ariz. 6s	.....	107¼
S.P.R.R. of Cal. 6s, 1910	102¾	
S.P.R.R. of Cal. 1st C. Gtd. 5s	104	
S. P. Branch Ry. of Cal. 6s	114	
S.P.R.R. Co. 1st Refg. 4s	.....	94½
S. V. Water Co. 6s	99¾	100
United Gas & Elec. Co. 5s	100¾	
U. R. R. of S. F. 4s	74¾	
Valley Counties P. Co. 5s	100	
Water Stocks—		
Marin County	60	
Spring Valley Water Co.	96	
Gas and Electric Stocks—		
Pacific Lighting Co. pfd.	75	78
Insurance Stocks—		
Fireman's Fund	225	230
Bank Stocks—		
American National Bank	135	
Bank of California	454	470
First National Bank of S. F.	250	
Mercantile Trust Co.	220	
S. F. National Bank	220	
Union Trust Co.	240	
Savings Banks—		
German Savings & Loan	2450	
Mutual Savings Bank	.....	90
San Francisco Savings Union	320	
Savings & Loan Society	.....	
Security Savings Bank	135	340
Street Railroad Stocks—		
California	132½	
Presidio	140	
Powder Stocks—		
Giant Consolidated Co.	77¾	
Sugar Stocks—		
Hawaiian Com'l & Sugar	24¾	
Honokaa Sugar Co.	20	30
Hutchinson Sugar Plantation	17¼	18
Kilauea Sugar P. Co.	17½	
Makaweli Sugar Co.	49½	
Onomea Sugar Co.	40	
Paauhau S. P. Co.	27¾	
Union Sugar Co.	28¾	29
Miscellaneous Stocks—		
Alaska Packers' Ass'n.	80½	
Associated Oil Co.	44¾	45
Cal. Fruit Canners' Ass'n.	90	100
Cal. & Hawaiian S. Ry.	.....	
Pacific Auxiliary Fire Alarm	7¾	
Pacific Coast Borax Co.	154	
Pacific Tel. & Tel. pfd.	99	
Pacific Tel. & Tel. common	.....	40¾

STREET SALES: Bank of California at 495; 100 Alaska Packers' Ass'n at 80½; 2000 Associated Oil 5s at 98; 13 Bank of California at 495; 10 Cal. Fruit Canners' Ass'n at 90; 50 Pacific Tel. & Tel. pfd. at 99½; 2000 Spring Valley Water G. M. 4s at 93¾.

SALES—Morning session: 25 Associated Oil at 44¾; 50 do. at 46; 50 do. at 45¾; 100 do. at 45¾; 10 do. at 44¾; 10 do. at 45; 20 do. at 44½; 20 do. at 44¾; 20 do. at 45; 20 do. at 45¼; 20 do. at 45¾; 20 do. at 45¾; 20 do. at 45¾

...r Bonds to Net ...

...stment for Savings Banks ... ...es. Security four to one ... ...ll on or write to

...Guarantee Co...

146 South Spring Street

HUTTON ...

112 West Third Street

...RIVATE WIRE TO CHICAGO AND ...

...ks and Bo...

...York Stock Exchange and All Leading ... ...er. Pasadena Co...

...ns & Sons Municipal and Corp...

...ty Building, Los Angeles

...per cent.; ... ...offered at 5½. ... ...d in days, 6 per ...

Market.

...n, members New ... ...Exchanges. Brad...

...ing were the ...

	Asked.
...	104
...	104
...	104

The Law's Delay.

Address Delivered by Hon. Frank H. Short of Fresno, at a Meeting Held at the Fairmount Hotel, San Francisco, November 9.

The founders of this country, suffering from long experience with arbitrary forms of government and oppressive methods of procedure, and, having a high regard for what were regarded as the fundamental rights of man, and the predominant importance of the individual, carefully devised a system of government with checks and balances, designed and intended to safeguard the fundamental rights of man against all hasty, arbitrary or even inconsiderate procedure upon the part of government.

So universally accepted were these ideas that they have been clearly and firmly written into the Constitution of the United States, and the Constitution of every State entering or admitted into the Union. Among these elementary and important rights which have entered most directly into our legal principles and procedure, are: the presumption of innocence; the right to a trial in open court—confronted by the witnesses; that the accused cannot be made a witness against himself; and the right of trial by jury.

Added to and consistent with these well-understood principles, have been adopted an indefinite number of restrictive measures, safeguarding citizens from oppression or conviction of crime, unless their guilt was established beyond a reasonable doubt. And also relating to the manner of bringing and prosecuting indictments in criminal actions, and consistent with the constitutional principle that no person can be deprived of life, liberty or property without due process of law, and that no person should be denied the equal protection of the laws.

As to whether or not this government, so founded and administered, has been conducive to the happiness, prosperity and well-being of mankind, is a question for legitimate discussion.

That under such a government so organized and honestly conducted, consistent with such principles, the prosecution of actions, both criminal and civil, the establishment of rights, the conviction of the accused, and the enforcement of the law, has been and will of necessity continue to be a careful and deliberate proceeding, cannot be doubted. As to whether or not the ends accomplished justify the means, and the procedure necessary, is the whole question.

For myself, I have no doubt that the most successful government in the whole history of mankind has been the American government, since it was founded, and during the time it has been conducted consistent with these principles.

It cannot be doubted that the enforcement of law in a country so organized, and where principles are so rigidly established, and human rights are so thoroughly respected, consumes a greater amount of time, money and energy than is consumed in other countries.

I am, nevertheless, of the opinion that history will demonstrate that the American government, from its foundation to this date, is and has been the best government devised by mankind, and that no branch of that government, or any other government, has ever been more honestly, ably or successfully administered than the judicial branch of the American government.

THE REAL TEST.

Obviously, these considerations do not rest alone upon the question as to whether or not justice has been administered more cheaply, or decisions more promptly rendered, or results more expeditiously obtained than in other countries. But the broader and fairer test is: under such a government, how much of the opportunities, the advantages and the joys and pleasures of life have been available to the average man? Under such a government, has there been a greater growth in the educational, intellectual and moral development of the whole body of the people? Have there been more or less opportunities for education and to obtain the comforts, the conveniences and the necessities of every-day life, than have been elsewhere obtained? Is the liberty of the citizen, his equal opportunities resulting in additional progress and the development of inventions, arts, science and literature, sufficient to compensate for the added burdens of government, the expenses of legislation and the administration and execution of the law under such a government? I could conceive of no denial of the correctness of these views; neither could I conceive of any denial of the fact that, tested by these ultimate results, the American government, in its legislative, executive and judicial departments, is the best vindicated system of government in the whole history of the world.

These results do not signify that further advancement may not be made; nor that results compatible with these elementary rights may not be obtained less expensively, more expeditiously, and with greater certainty, and due weight, and consideration should be given to all suggestions looking to that end. And it should be borne in mind that the real purpose of the punishment of crime is corrective, not vindictive. That in no country is punishment for crime of any real worth unless it carries with it the certainty of guilt. In generations and in countries where the law has been enforced in an extreme, swift and haphazard way, crime has been most frequent, and apparently the least restrained. The ultimate object of the enforcement of law and the punishment of crime is not alone to convince people that "honesty is the best policy," to restrain those of bad moral instincts, but far more to create and perpetuate a sentiment and moral understanding that the law evidences the true standard of right and wrong, and that honor and self-respect forbid that its mandates shall be disregarded.

The administration of the law is the people's business; the courts and other official members of the departments of justice in this country are the agents and representatives of the people; and, in a large sense, this is also true of the lawyers. Therefore, the people have a right to consider and criticise the practice and procedure of these their agents. From the beginning of our government, however, it has been recognized that the independence of the courts in the performance of their duties from popular clamor, the demand of majorities or other influences outside of the law, were indispensable to the proper administration of justice, and whenever this view is lost sight of, infinite harm results to good government.

Frankly and fairly put, the question underlying the question that is now being agitated before the American people is as old as the history of the human race, and it is precisely this: Is government to be conducted and the law administered consistent with the established fundamental rights of man, consistent, in other words, with "common right," or, upon the contrary, are all such questions to be determined from day to day, and from time to time, by the voice and will of the majority?

COMMON RIGHTS.

In founding this government, our fathers proceeded upon the theory that it was necessary to establish, by constitutional provisions, these common rights of all citizens, so that the minority should be as safe and secure in their opinions, in their religious beliefs, in their person and in their property, as the majority. The question is, as it is sometimes put: Can the majority of the people be trusted? I agree that the majority of the people always can be trusted, provided they are not swayed by the passion, interest or bias of the moment; but when they are so swayed, there is no element in human society so dangerous to the rights of man as the will and voice of the impassioned and excited majority.

During the latter years of the eighteenth, and the beginning of the nineteenth, century, through the Commune, the Directoire, and the Emperor Napoleon, France had a government of majorities, unrestrained by any elementary principles of law; and, while this experience may, in a degree, have been a deserved, or at least, a needed corrective, no sane person would advocate either or any of these conditions as a permanent or desirable form of government.

The ultimate question, therefore, is whether or not the American people want a government of law, where the majority must respect the rights of the minority, or a government of men, where the minority has no rights, except such as the majority choose to respect.

When it is desired to point an odious comparison in connection with the practice, procedure, and delays in American courts, it is not an unusual experience, in fact, it is the common rule, to point to the efficiency, the regularity, the certainty and brevity of procedure in English courts. Conceding that these comparisons are, in a degree, justified, it is singular to observe the contradictory reasons for the conditions, favorable and unfavorable.

Reading the average literary production upon the subject, one would suppose that lawyers were born and admitted to practice, and judges were placed upon the bench to weave an endless web of arguments, technical considerations and delays. Nevertheless, every thoughtful person must admit that in England not only have the principles of justice and the elementary questions of right and wrong been established and decided by the courts, but the whole scheme of legal procedure and the practice of the law has been with little interference from outside sources, established, regulated, and though infrequently from time to time changed by the courts and the legal profession, so that in England we have an illustration of the law and the procedure emanating from the courts and the lawyers, while in this country largely the reverse is true.

Not only have the main principles of government and of human rights been established in this country by constitutional provisions, but an indefinite and never-ending number of subordinate principles. Often more matters of practice and procedure have been established in this country by new constitutions and amendments to old ones, and the legislative branch of our government, State and national, has codified and recodified our laws, and carried on an endless process of amendment to statutes and reenactment of new ones. To such an extent has this process gone that the courts and the profession are buried beneath a wilderness of constitutional provisions, limitations, restrictions and commands, legislative enactments, prohibitions and declarations of such prolixity and number that the wonder of it all is that the courts and lawyers survive at all, and that they are enabled, through the sinuosities of constitutions and statutes to achieve anything that looks in any respect effective or intelligent in the accomplishment of results in a legal way.

INCONSISTENT.

The very people in this country who are most forward and ferocious in the denunciation of the alleged inefficiency, the prolixity and the delays of the law, are the very people who have been most forward in demanding the constitutional enactments, amendments and statutes that have created the very condition of which they complain. The comparison of the brevity and efficiency of procedure in the English courts with the prolixity and delays in American courts, is conclusive in favor of the simplification of our procedure, and is a conclusive argument to the effect that there should be an end in this country of the adoption of new constitutions, the amendment of old ones, the enactment of statutes and the recodification of our laws, except with regard to most important matters, and then only after long periods of time, or where the necessity appears to imperatively demand action.

While a believer in simplicity and expedition in the administration of the law, I am not prepared to say that the American practice and procedure is wholly bad, or that through the difficult, expensive and dilatory processes in which we have been engaged, some real good has not been accomplished and some real advancement has not been made, and there may be today even greater danger in the exaggerated ideas of the necessity for haste and speed than there is from technicalities and delay. By the processes of the law, no man's property should be taken away, no man's life or liberty should be in jeopardy, much less taken, unless after due and deliberate procedure, thorough examination, calm and deliberate consideration, thereby keeping alive our sense of justice and our respect for the ultimate determination of the right and the wrong in every issue submitted to the test of the law.

COLOSSAL CONCEIT.

It is amusing sometimes to note the colossal ignorance and consequent conceit of some persons who attempt to criticise legal procedure and the decisions of courts and juries. These criticisms not infrequently remind me of the boy who started in to study law. Returning home at night, after his first day's experience in a law office, he was asked: "Well, Bobby, how do you like the law?" To which he replied: "Oh, I don't like it a bit; I wish I had never learned it." The difference between this boy and some critics of the law of national reputation is that Bobby had spent one day in a law office.

There is, it seems to me, in this country, a still more potent reason or cause for the law's delay, and for the difficulty in the administration of justice, even than that arising from our constitutional and statutory procedure, and which deserves our most careful consideration, and the chief reason why I am addressing you this evening is to give brief expression to this consideration.

While our practice and procedure has been much inveighed against, I doubt if any competent lawyer, taking up the question and studying it in detail, could suggest many important amendments that would eliminate technicalities or expedite or much improve our procedure. In fact, it is about as simple as it can be made, and especially in criminal procedure, both the pleadings and practice are intended to, and, in so far as statutory enactment can, do provide for simplicity and brevity of procedure. And this is not only true of our practice and procedure, but of the qualification of juries, a subject very much criticised in recent years. Doubtless, some limitation could be suggested as to the methods of examining juries; but if we are to have fair and impartial juries, but little change could be made as to their qualifications. We frequently hear it stated that it is absurd that a well-informed person, having read the newspapers, should be disqualified to serve upon a jury, merely because he has an opinion, based upon what he has read and heard in a general way as to the guilt or innocence of the accused. Of course, such a conclusion is absurd, and the law would be if it were to that effect. The fact is, that such a person is not disqualified to sit upon the jury unless he has a fixed and settled opinion, and no thoughtful or intelligent person would desire any person upon a jury having a fixed and settled opinion, one way or the other.

Naturally, it will be inquired if our methods of procedure as defined in our statutes and codes are simple, and our methods of determining the qualifications of juries rational, why then is it that we have so much trouble and delay in selecting juries and trying cases?

My answer is that the difficulty lies at the root of American society and the methods of conducting our newspapers, and shaping and using public opinion in America. No thoughtful person will claim that any criminal case ought to be tried by a jury prejudiced in advance, either for or against the defendant. If such prejudiced jury is to be allowed, would we have it all unfavorable to the defendant, or all in his favor, or would you have it divided so that you would be sure to have a hung jury when we were through? And yet, in a certain class of cases in this country, is it fairly possible to select an impartial jury? To illustrate what I mean, suppose a number of criminal offenses are charged; suppose these offenses relate to subjects and matters of public interest and affect the general welfare; suppose the conviction or acquittal of the accused tends upon the one hand to advance the interests of one element, and to greatly prejudice the interests of another; what happens in the average American community? The press, leading the onslaught, with eager followers, divides upon the one side and the other of the controversy, both in the papers and on the streets and in public places and in assemblies called for that purpose the accused are tried, and in some of the papers, and with some of the people, and in some of the meetings, are overwhelmingly, if not unanimously, convicted. In other papers, and by other people, and in other meetings, they are overwhelmingly, if not unanimously, acquitted. This process of determining in advance the guilt or innocence of the accused goes on until anybody in the community who has not formed, expressed and openly declared his position, is described as a "spineless mollycoddle" and a "hopeless jellyfish," and a "bad citizen." Before the court can begin the process of impaneling a so-called fair and impartial jury, the entire available citizenship of the community (barring only the mollycoddles and jellyfish, aforesaid,) are publicly enlisted in well organized, well drilled and well officered armies, sworn in advance to do their duty like good soldiers of the common weal. Is it any wonder that under such staggering and hopeless conditions the court and the processes of the law are practically paralysed? Or that the administration of justice becomes hopeless? And that it becomes not only impossible to select an intelligent and an impartial jury, but practically impossible to secure a jury at all, and also impossible to convict even guilty defendants, and almost impossible to acquit even innocent ones?

WELL-NIGH A CRIME.

The process of creating a public sentiment against crime and criminals and in favor of honesty in government and the enforcement of the law, is wholly commendable, but when that process has the end in view of either acquitting or convicting a particular accused person in advance, it is in the last degree reprehensible, and in and of itself little short of a crime.

If we are to have justice in this country, if we are to have honesty and efficiency in the enforcement of the law, the people, the press and the public generally must have some decent regard for the law and the administration of justice. It must be recognized that the very end sought can only be accomplished in cases of importance by the press and the public refraining from much or violent discussions of the guilt or innocence of a particular person so accused, until, by the deliberate, sober and dignified process of the law, which is nothing more nor less than the people themselves speaking through their ordained institutions, the guilt or innocence of the party accused can be determined first, and comment, criticism and controversy, if such we must have, should come afterwards. This is not only necessary as a matter of theory and as a matter of sentiment, but as a condition to be applied to the question of results, it is the only way, and the only method where we can hope to so administer our laws that within a reasonable time and in an orderly way, guilty men can be convicted and duly punished, and innocent men can be vindicated and acquitted. These considerations not only relate to the selection of juries, but to the entire trial. If the accused is being tried by the press and public clamor; if the court is commended or condemned because its attitude is so unjudicial that it openly favors one side or the other, or condemned because its position is unknown; if the probable bias of the jury is a matter of public discussion, if the lawyers are called upon to play to the galleries a greater part of the time, instead of trying the cases like sworn professional gentlemen—what chance is there to conclude such a trial in a reasonable time or to secure results consistent with the boasted record of our race for respect for right and justice? Many a guilty man has gone free because unwarranted public clamor has created a situation rendering it next to impossible to obtain an intelligent or impartial jury, or because, consistent with public clamor, the trial has been so conducted as to render it impossible for an honest Appellate Court to affirm the judgment, no matter how much they might desire to do so.

This is but a crude outline of some of the difficulties that beset the administration of the law in this country. The people who imagine that by making the courts and the processes of law amenable to popular pressure that better results can be more speedily obtained are the most deluded and misguided people in the world. The whole effort should be made to withdraw the processes of the law from, and place them above politics, and beyond political or popular influence. The process of the law in this country is not the enforcement of the will of the majority, but the administration of justice in accordance with settled principles.

SUPERIOR TO LEMONADE

Horsford's Acid Phosphate.

A teaspoonful added to a glass of cold water, with sugar, makes a delicious summer tonic.

Practical Hypnotism.

You can learn this science by joining the Hypnotic Society of America. The best instruction is offered to its members. Send 25 cents for membership fee and your instruction will commence. If further information is requested, please enclose 4 cents in stamps. Address The Hypnotic Society of America, P. O. Box 871, Los Angeles, Cal.

The merits of the Texas Wonder, you would never suffer from kidney, bladder or rheumatic trouble. If bottle, two months' treatment, sold by Bon Drug Co., or by mail. Send for testimonials. 2836 Olive street, St. Louis.—Adv.

Do You Need a Stimulant?

Then order your pure wines and liquors from the Old Plantation Distilling Company, Los Angeles' greatest liquor house, 108-110 South Broadway, near First. 'Phone Home A1372. Sunset Main 1201.

DR. ERNEST CRUTCHER, offices 410 Exchange Bldg., corner Third and Hill sts. TEL. H. M. 7209

Arrow Bread

is the BEST bread. Everybody is saying so. Have you tried it? Sales counter on our main floor.

Hamburger's
SAFEST PLACE TO TRADE
BROADWAY, EIGHTH AND HILL STS.

Pure Silk Ta... RIBBON, Y...
The heavy stiff q... mand for hairbow... poses. 5½ inches ... new as well as p...

You Cannot Afford to Miss This Opportune Sa...

Elaborate Showing Of

New Fall Fashio...

Diagonal Suitings—and Other Favorite Dress Goods f...

$1 Handsome 54-Inch All Wool Suitings, Per Y...

In all the new popular Fall weaves—both plain and with invisible stripes. Actual $1.50 ... grades you'll admire. Wednesday's the time to get them at welcome savings.

52-INCH EPINGLE CLOTH, YARD. One of the late weaves for Trotteur suits, etc. Plaits and drapes beautifully. Full range of colors. Strictly all-wool. **$1.50**

NEW TAILORED SUITINGS, YD. 100 pieces in all the new weaves and fads. Rough cheviots, diagonals, homespuns and sackings in 54 to 60 inch widths. $2...

IMPT. BLACK BROADCLOTH, YD. Rich jet black. Splendid wearing quality—just what you want for tailored suits or separate coats. Sponged and shrunk. $3.50 grade at a dollar less. **$2.50**

52-IN. CHIFFON BROADCLOTH, YD Every thread pure wool. Lustrous chiffon finish. Sponged and ready for use. All colors and black and white. $4 quality. Now's the time to invest. $3...

Thrifty Shoppers—Here's Your Chance to Make M...

A SALE WITH BACKING

Back of every purchase you make in our hosiery, as in all other departments, stands the Hamburger 100 per cent. guarantee of satisfaction.

Back of this stands the Hamburger buying organization, and back of that all our resources—cash and otherwise. Back of these, again, stand the mills and makers, and with such combined backing as this, it stands to reason that values are strong, qualities reliable, prices at the lowest mark. We carry the most complete line of children's, misses' and women's hose to be found on the Pacific Coast.

PURE THREAD SILK STOCKINGS, PAIR at $1.50

In black and latest shades—either all-silk or silk-and-lisle feet. Also Kayser Italian silk stockings in all wanted shades, including black. Unexcelled value.
The Daintiest and Most Comfortable Silk Stockings Made

Try our Expert Chiropodist, Second Floor

Children's Finest French Ribbed Cotton Stockings, Pair **12½c**
For the boys, they're heavy corduroy ribbed. Double knee, sole, heel and toe. Come in all sizes.

Women's Fine Silk Lisles, Pair **25c**
Full fashioned black stockings of absolute fast and stainless dye. High spliced heel, double sole and toe.

Women's Silk Lisle Stockings **38c**
In black and all the latest shades. This is an excellent wearing quality.

Three Pairs Stockings Egyptian Cotton at **50c**
Black with split foot, or black with plain and ribbed top; high spliced heel; double sole and toe. Three pairs for 50c.

Women's $1.25 Black Lisle Stockings at, Pair **69c**
Finest hand-embroidered ankles, new patterns.

The New Black Velvet and Marabout Turbans

$10

For smart street hats of felt or silk velvet in exclusive models—some with the fashionable ostrich plume trimming—others in truest Hussar style. All very swagger. A lot of over 200 hats, including many that are actually worth up to $20. You'll be more than delighted with them.

On Friday and Not Before BAGS

like this in patent leather style, with 9-inch German silver etched frame, will go on sale.

PRICE NOT $2.50 NOT $2.00

Price is a surprise. Watch our daily ads.

THANKSGIVING SALE

Quality Corner's the place to buy linens. The counters are crowded these days, with busy, particular customers supplying Thanksgiving needs. Hamburger's absolute guarantee—LINEN for linen—and thorough satisfaction goes with every sale. These napkins are the instances of the low prices you'll find on all sorts and grades here.

22-IN. ALL LINEN NAPKINS. Worth $1.98. Irish linen; pretty patterns, doz. **$1.50**

22 BY 22 IRISH DAMASK NAPKINS. Worth $2.50. Fine pure linen; choice designs, doz... **$2.00**

22 BY 22 LINEN DAMASK NAPKINS. Worth $2.75. German linen; assorted patterns, doz.... **$2.50**

24 BY 24 IRISH LINEN NAPKINS. Fine quality, soft finish. Beautiful designs, doz..... **$3.50**

24 BY 24 SATIN DAMASK NAPKINS. Superb linen napkins in handsome designs, doz..... **$4.50**

More Specials for the Thanksgiving Table

100 PC. FRENCH CHINA DINNER SET, in plain shapes with floral sprays and gold handles. A real $30 value **$20**

CUT GLASS SUGAR AND CREAM SET, in pretty chrysanthemum cutting. Well worth $3. Special, per set..... **$1.75**